"Between You and Me," Raymond Clapper's back-stage view of the passing show of politics, appears every week-day on Page 2.

The Washington Post

The Weather
Today—Fair, not quite so cold.
Tomorrow—Fair and warmer.
Yesterday—High, 38; Low, 30.
Details on page 25.

NO. 21,489 — Entered as Second Class Matter, Postoffice, Washington, D. C. — WASHINGTON: WEDNESDAY, APRIL 17, 1935 ** — Copyright, 1935, By The Washington Post. — THREE CENTS

$1,300,000,000 Bill for Bonus Comes Up Today

President Guards View on New Compromise Senate Measure.

Roosevelt Word Awaits Passage

Plan to Offer Veterans Bonds in Form Easy to Convert.

By the Associated Press.

While the White House carefully guarded itself against premature commitment, Chairman Harrison of the Senate Finance Committee yesterday completed the draft of a $1,300,000,000 compromise bonus bill he will introduce today in his capacity as Administration leader on the issue.

An informal warning was sounded at the White House that President Roosevelt was not committed to any specific measure, but his leaders on Capitol Hill were confident he would approve the bill to be offered by Harrison.

Not Shown Yet.

The tall Mississippian admitted President Roosevelt had not yet seen the bill, as he completed it only yesterday.

In Senate circles it was understood President Roosevelt did not want to be put in the position of accepting the bill ahead of time, but that if it or somehing like it were sent to him by Congress he would sign it.

The White House said that Mr. Roosevelt would speak when and if the bonus bill was sent to him.

Less Than Patman Cost.

Harrison continued to guard details of the bill but disclosed that the bill was estimated to cost $1,300,000,000, which, he said, was $1,000,000,000 less than the Patman bill passed by the House, but $500,000,000 more than the present law.

Under the Harrison proposal, the maturity date of the certificates would be advanced from 1945 to 1938.

It was understood the bill did not propose to offer cash on the present value of the certificates but to propose an exchange under which veterans could, if they wished, obtain negotiable bonds which would be readily convertible into cash because of the interest they offered for the next three years.

Harrison formally notified his committee that hearings on the bonus question would be held Monday and Tuesday.

Swiss Silent on Jacob.

Berne, Switzerland, April 16 (AP). With the probability of an appeal by Switzerland to the Permanent Court of International Justice at the Hague, the Swiss Federal Council decided today there was no further use in discussing the "facts" of the recent kidnaping of Berthold Jacob, German newspaperman, with the German government.

The Solution

To the Radio Thriller, 'What Would You Do?'

The solution of the third thrilling "What Would You Do?" real life dramas broadcast Monday at 5:30 p. m. from WJEJ, Hagerstown, Md., follows:

Raymond Wilmott arose from his chair.

"Well, Enders, Mrs. Enders is waiting for you."

"But Wilmott, you haven't told me what you're going to do."

Wilmott walked slowly by the huge mirror from which he had seen Mrs. Enders' act.

"Enders, promise me you'll say absolutely nothing to Mrs. Enders about this affair. Do you promise?" Enders was suffering immeasurably. His nervous fingers had already twisted the brim of his soft gray hat out of shape.

"Yes, man, of course! But what are you going to do? She'll show the check all over town."

"No, she won't, Enders, I saw to that."

* * * *

Mrs. Enders flung her clothes upon the chaise lounge, threw her arms around her distracted and shame-stricken husband.

"You're not awfully ashamed, are you, Harry?"

Enders was silent.

"I'll have that new dress and that perfectly adorable hat you refused to buy me! Oh, Harry, I'm so happy, and I won! Look—here it is—proof to the world that Evelyn Enders beat Raymond Wilmott, the famous bridge champion!"

Mrs. Enders took out the check. Anxiously she unfolded it. Suddenly the smile faded from her excited face. The check read: "Pay to the order of 'The Woman Who Cheated.'"

A hard check to cash or show to one's friend!

Do not miss the next in this gripping series, entitled "Birds of a Feather," Wednesday at 5:30, from WJEJ.

Stomach Righted

Harris & Ewing.

MRS. MAY D. LIGHTFOOT.

D. C. Woman's 'Upside-Down' Stomach Fixed

Delicate Operation on Mrs. May Lightfoot Called Successful.

Mrs. May D. Lightfoot, of 4551 Wisconsin avenue northwest, well known in Washington club circles, was reported last night to be recovering after an operation for an upside-down stomach.

The operation, similar to the one that righted the stomach of 10-year-old Alyce Jane McHenry at Fall River, Mass., early in March, was performed at Johns Hopkins Hospital in Baltimore by Dr. William F. Rienhoff, jr., noted young surgeon.

Mrs. Lightfoot, 56, wife of J. Jerome Lightfoot, an attorney for the Veterans' Administration, discovered that her stomach was in an upside-down position last September.

Mr. Lightfoot told how Dr. Rienhoff performed the delicate operation, as the doctor refused to discuss it.

"First," he said, "it was necessary for him to deflate the lung against which my wife's stomach was pressing. Then he opened the chest wall and made an opening through the diaphragm so that the stomach could return to its proper position below the diaphragm.

"In addition, it was necessary for him to turn the stomach around so that it would be normally situated."

Mrs. Lightfoot is a past president of the War Mothers. She also has been an officer in the American Legion Auxiliary, the Daughters of the Loyal Legion and various other patriotic organizations. Last year she was president of the ladies of the G. A. R., and she is now national councillor. She is expected to remain at Johns Hopkins Hospital for several weeks.

Woman Guilty in Killing.

St. Louis, April 16 (AP).—Mrs. Stella Ridell Talbot, former movie actress, was convicted in Circuit Court tonight of a charge of manslaughter in the slaying of Albert Frankenstein, her paramour, and was sentenced to five years in prison. Her screen name was Stella Day.

Byrns Scolds House Delay From Floor

Admonition Unheeded, Adjournment at 4:15, Same as Usual.

Tax Reduction to Aid Small Industries Seen by Speaker.

By Douglas Warrenfels.

The slowest working Congress in years was scolded yesterday by Speaker Byrns for its lackadaisical conduct.

A crowded House listened respectfully and roared its approval of the annoyed Speaker's admonition and then went ahead and did precisely as it pleased, adjourning just as early as on the day before—4:15.

It is a rare event when a Speaker takes the floor. The House was in a mood for breaking precedents, however, because it heard from another member who seldom raises his voice—Representative John S. McCroarty (Democrat), California, sponsor of the Townsend old-age pension scheme.

Observers attached importance to a statement by Byrns that there may be "some relief" for small industries through reduction in taxes. While he was not specific, it was believed possible that the House would be asked by the Administration to exempt the first $1,000 or $2,000 of corporation earnings from income taxes.

Wants Saturday Session

Frowning after the manner of a school teacher rebuking lazy students, Byrns said:

"We've got to make up our minds to stay here in the chamber and on the job.

"The House should decide whether it is going to recess on Saturdays as often as heretofore or whether it is going to dispose of important legislation. It is important from the country's standpoint for Congress to close up at the earliest possible moment and adjourn."

In the back of the Speaker's mind was the thought that many members would slip away later in the day and attend the opening game at Griffith Stadium. Even after the game was cancelled the House attendance dwindled sharply.

Knutson Resents Charge

Byrns recalled he had been asked to adjourn the House over Good Friday and added:

"I don't know any better thing outside of going to church unless it is to come here and devote ourselves to the people's business."

He listed as "important legislation" remaining to be passed: The Naval supply bill, omnibus banking measure, utilities regulation, transportation control, commodity exchange bill, NRA extension and tax extension.

Representative Knutson, (Republican), Minnesota, replied that members often were called from the floor by important committee meetings.

"We shouldn't be accused of playing hookey when we're not," he said.

McGroarty Gives Warning.

McGroarty described the Townsend plan as "an honest to God old-age pension."

He urged members to "get in line so you'll come back here next session."

The Californian assailed those who jeered Dr. F. E. Townsend, author of the plan which bears his name.

"Shame on those who jeer," he said.

"As for those who say the program is cockeyed, do you want to call the 30,000,000 Townsend petitioners crazy? You're talking about God's beloved old people. They resent it."

Meanwhile, passage of social security legislation was urged on Chairman Harrison of the Senate Finance Committee by Arthur J. Ruland, Binghamton, N. Y., grand incohonee of the Improved Order of Red Men.

Ruland urged adequate care for the aged, the crippled and the unemployed. He told of an orphan-

Continued on Page 5, Column 4.

Clipper Roars On, Reports All 'O.K.'

Associated Press Photo.

The new Pacific clipper ship which took off yesterday on flight to Honolulu, is shown as it arrived recently in Los Angeles Harbor.

Giant Plane, Winging Over Pacific Toward Honolulu to Blaze Trade Trail, Radios 416 Miles Covered at 9:30 p. m.

By the Associated Press.

Alameda, Calif., April 16.—The transpacific plane reported itself 416 miles at sea enroute to Honolulu at 6:30 p. m. (Eastern Standard Time) in a message to the Pan-American radio station here. The plane, at an elevation of 6,100 feet, was southwest of here, flying 151 miles per hour. Visibility was reported unlimited and everything aboard "O. K."

Alameda, Calif., April 16.—Exactly on schedule, the big clipper flying boat and its six-man crew left here today on a 2,400-mile flight to Honolulu to blaze the first leg of a commercial transpacific airline to the Orient.

The Pan-American plane took off at 3:50:30 p. m. (6:50:30 Eastern standard time), rising from the wate rand heading toward its distant goal.

Four powerful motors, developing 2,800 horsepower, whirled the big propellers as several thousand spectators eagerly watched the start of the pioneering hop.

The six men of the clipper's crew, captained by Edwin C. Musick, walked to the float and entered their craft. They wore natty blue uniforms and white caps.

Lifts Into Air.

Then Chief Pilot R. O. D. Sullivan opened the throttles and the craft turned slowly and headed out into the bay.

Spray foamed from the sleek black hull as the clipper gathered speed. It raced along the surface for a quarter of a mile and, after 30 seconds, lifted into the air.

A dozen other planes flew with it as it passed over San Francisco and out the Golden Gate.

The sun was shining brilliantly at Alameda and weather conditions at sea were reported almost ideal.

There were only a few scattered clouds en route and no adverse winds.

"The flyers will have very good weather for the next 24 to 36 hours," said Maj. Edward H. Bowie, United States weather forecaster at San Francisco.

With a cruising speed of between 150 and 160 miles an hour, the plane was expected to reach Honolulu in 16 or 18 hours.

Capt. Musick was given his choice of two courses mapped out for him. A new radio compass, developed after tests by Col. and Mrs. Charles A. Lindbergh, will guide the plane. The Clipper weighed 41,500 pounds and carried 3,000 gallons of gaso-

Continued on Page 1, Column 4.

Mrs. Gillentine Group Charges D. A. R. Revolt

'Undercover' Movement Is Alleged; Politics and Social Events Vie.

Politics engrossed the Daughters of the American Revolution yesterday despite a business session and innumerable teas, luncheons and receptions which kept the delegates to the forty-fourth Continental Congress busy every moment.

An outstanding preelection development was the statement from the headquarters of Mrs. Flora Myers Gillentine, of Tennessee, candidate for president general, that there "is undercover revolt in the D. A. R."

The political managers of Mrs. Gillentine, who is making a bold bid for the highest office of the national society, declared her candidacy has forced a split in the administrative officers, the board of management, and in the State delegations.

The other faction, which is backing Mrs. William A. Becker, of New Jersey, for president general, also was busy electioneering, although it issued no statement and neither affirmed nor denied a Gillentine contention that delegations promised to Mrs. Becker were being split.

The chief event last night was the reception of Mrs. Russell William Magna, retiring president general. She and her cabinet, flanked by honorary presidents general, received each delegate and alternate of the more than 3,000 who are attending the congress.

One of the most brilliant func-

Continued on Page 4, Column 5.

'Go Slap Damn to Hell,' Huey Says as Ickes Threatens PWA

'Government Should Be Complimented to Deal With Us,' Long Retorts, Adding 'We're Tired of Washington Messages.'

"The Emperor of Louisiana is not going to dictate to us how we conduct our public works program," Secretary Ickes said yesterday. "He is creating a situation under which all public works allotments may be withdrawn from Louisiana."

"Ickes can go slap-damn to hell," replied Senator Huey P. Long from his Louisiana capital.

Thus, for the first time Senator Long and an Administration official came to open warfare. There have been plenty of attacks on Long in the Senate. The feeling of the President and Government officials toward Long has been well known. But, until Ickes broke loose yesterday, Cabinet members had maintained a deep official silence.

Ickes made his attack on Long in connection with attempts of the latter to obtain control of a sewerage and water board which is spending PWA money in New Orleans.

"We made an allocation of $1,800,000 for sewers in New Orleans," said Ickes. "We didn't make it to Huey Long or the State. If the sewer board goes out of business, the money will come back here, but that would keep a lot of Louisiana people out of work.

"The Senator is for sharing the wealth, but not for sharing the work. But we may soon expect a new and profound economic theory emerging from Louisiana, especially after the 'Longislature' has been in session."

Ickes declared that "PWA funds have not been used to build up a political machine anywhere.

"Certainly they will not be used in Louisiana to build up Senator Long's machine."

Told of the Ickes statements by the Associated Press in Baton Rouge, where he is conducting a special session of the Legislature, Long condemned Ickes to the infernal regions and added that "the whole damn outfit of them can go to hell."

"When Ickes sees what this Legislature is he'll have to apologize to us," Long continued. "We are trying to protect their money.

"I'll answer all these Cabinet members and Senators on the floor of the Senate Monday.

"There's one sovereign State left in America run by the people who don't give a damn about the combination between Stalin and the Nourmahal. Tell the young man to make it hot."

Long said by "young man" he meant Ickes.

"If he had any sense, which, of course, he hasn't or he wouldn't be in the Cabinet, he would praise this legislation."

Under Long's measures the State

Continued on Page 5, Column 2.

Crack of Bats Heard Over U.S.; Nats' Debut Postponed to Today

Baseball caught up with America again yesterday. The big leagues made their 1935 bow to the thrill of Babe Ruth's first home run in a National League uniform, to the excitement attending the scene at St. Louis where Dizzy Dean was carried from the field in pain from an injury, and to crowds disappointingly small in the frigid settings of the six cities where games were played.

Here in the Capital, Washington fans were bystanders. A sharp drop in temperature, accompanied by flakes of snow, froze out the scheduled inaugural between the Nats and the Philadelphia Athletics yesterday. On the promise of warmer weather today, Washington will see its opening game with the original ceremonies intact, including the presence of President Roosevelt.

The champion St. Louis Cardinals' hopes of an opening-game victory against the Cubs crashed with the falling figure of Dizzy Dean. Struck on the leg by a line drive off Fred Lindstrom's bat in the first inning, Dean collapsed in the infield and was removed from the game with a badly bruised ankle. The Cubs won, 4-3.

New York's Ruthless Yankees bowed to the superb two-hit pitching of Wesley Ferrell, who presented Joe Cronin with a 1-0 victory in his managerial debut for the Red Sox. Before 25,000 shivering fans, Bill Werber, a graduate of the Washington sandlots, scored the only run of the game after making a two-base hit. It was Lefty Gomez's first defeat of his career against the Red Sox.

In the presence of only 3,000 fans at St. Louis, Cleveland's Indians won a 2-to-1 pitching duel with the Browns in 14 innings with Pitcher Mel Harder the victor over Buck Newsom. Chicago and Detroit, like the Nats and Athletics, were idle.

It remained for the last-place Cincinnati Reds of 1934 to set the attendance record for the day. Twenty-seven thousand and five hundred fans saw the Pittsburgh Pirates score 7 runs in the seventh inning to defeat the Reds, 12-6. In contrast, only 3,000 saw Brooklyn beat Philadelphia, 12-3.

Snow in D. C. As Cold Routs East's Spring

Flurries Here as Mercury Skids to 30; Heavy Falls in Virginia.

Nearby Orchards Periled if Cold Persists; Dust Again Plagues West.

The word spring became a mockery yesterday as wintry weather gripped the country from the Mississippi eastward, silencing the poets, breaking up ball games and threatening fruit crops in at least five States. Almost a foot of snow fell in West Virginia.

Orchardists around Martinsburg, W. Va., were fearful that snow and a freezing temperature had blasted prospects for a good peach crop.

Fruit trees in Virginia, Maryland, Pennsylvania and Ohio also were imperiled, but hope was held out that the great apple crop in the Shenandoah Valley would survive the wintry weather.

In Washington there were snow flurries throughout the day.

Fair, Warmer, Predicted Today.

The highest temperature here was 38 at 4 p. m. and the low was 30—2 below freezing—at 7 a. m. Today, the forecaster said, would be fair and not so cold.

Unless there is another sharp drop in temperature, the double cherry blossoms around the Speedway will not suffer, C. Marshall Finnan, superintendent of National Capital Parks, said last night.

While snow was falling in Virginia, North Carolina, Ohio, Pennsylvania, New York, Maryland and Vermont, dust clouds continued to plague Colorado, Oklahoma, Kansas and Nebraska.

In one large area in West Virginia, embracing Mercer, Raleigh, McDowell and Wyoming counties, there was a snowfall of 10 inches.

20 in Morgan County, W. Va.

The Post's correspondent in Martinsburg, W. Va., reported that the temperature dropped as low as 20 degrees in the mountains of Morgan County, where are located many large peach orchards. One big grower near Pawpaw said his crop had been destroyed beaus th bloom was fully open.

A dispatch from Harrisonburg, Va., reported two inches of snow in the rich Shenandoah Valley. Peach and cherry blossoms were slightly damaged, it was said, but the apple trees in the region suffered no injury. The apple trees, orchardists explained, have not yet bloomed and this has tended to save the crop.

Ice in East Maryland.

The upper part of Maryland's Eastern Shore, according to the Associated Press, abounded in ice spots—the first April ice in many years.

The mountain section of Garrett County reported 6 inches of snow, and seven snow plows were ordered out by the State road commission.

C. E. Bruce, manager of the touring bureau of the Keystone Automobile Club, last night warned the thousands of tourists in Washington to be prepared to use chains on their outomobiles in traveling westward.

Route No. 40, leading to the midwest, is covered with ice at certain points, Bruce said, and so, too, is Route No. 30—the Lincoln Highway—which leads to Chicago. The ice, he said, was to be found in the mountain regions.

By the United Press.

Kansas City, Mo., April 16.—Dense dust was flying again tonight out of the Western dust belt into the green fields of the spring wheat States to the North.

A vast blanket of grime moved northward into Nebraska and the Dakotas where farmers have enjoyed abundant spring snow and rain.

The new storm turned day into night in western Kansas and gave agricultural experts from Washington first-hand experience in their survey of the dust calamity. It began about noon. At 3 p. m. dust

Continued on Page 3, Column 5.

Ex-Allies Force League Censure Of Armed Reich

Steamroller, Opposition of Poland, Denmark; Action Due Today.

Germany Warns Against Passage

Czechs Arrest Score in Drive on Nazi Spy Syndicate.

The European Situation.

A vigorous resolution assailing Germany unilateral violation of treaties in rearming was introduced at Geneva with the combined backing of France, Britain and Italy. Adoption was believed assured.

The three powers asked the League of Nations council to work out ways of halting similar treaty repudiation.

German circles at the league seat quickly suggested the strong tone of the resolution might make still more difficult the task of getting Germany into collective security systems, while Polish, Danish and Spanish representatives indicated dissatisfaction or nonagreement with parts of the resolution.

Czechoslovakia arrested some 20 persons in an alleged pro-German espionage plot, and parts of Poland, where anti-German sentiment flared into rioting over the week-end, continued tense.

Great Britain launched an elaborate program to protect Britain's 46,000,000 people against aerial attacks.

Soviet political writers expressed the opinion that the firm stand against German rearmament was bringing her to terms.

Copyright, 1935, by the United Press.

Geneva, April 16.—Adoption by the League of Nations Council of a strongly worded resolution condemning Germany for repudiating military clauses in the Versailles Treaty tonight was believed assured.

The big powers in western Europe—Britain, France and Italy—rode rough-shod over indignant opposition of Denmark and Poland and forced upon the extraordinary session of the council the resolution on which action will be taken tomorrow. Its adoption, with Denmark and Poland abstaining, seemed certain.

France obtained the firm support of her former allies after it became apparent Denmark and Poland were attempting to block passage of any sharp censure of Germany's restoration of conscription. The small nations held an affront to Germany would blast hope of inducing her to return to Geneva.

Want Teeth in Covenant.

The French presented a four-point resolution condemning Germany by name, and demanding a committee to put "teeth" in the league covenant so future violations

Continued on Page 6, Column 5.

HENRY I. HARRIMAN.

Harriman Out, U. S. Chamber Turns to Right

Supporter of New Deal's 'Radicalism' Will Not Be Reelected.

Reelection Unlikely

By Felix Bruner.

Henry I. Harriman, one of the business leaders most friendly to the New Deal, will not be reelected president of the Chamber of Commerce of the United States when it meets here April 29.

Harriman has served as president of the organization for three one-year terms. As there has been a tradition in the organization that three years should be the limit for one man, the significance of Mr. Harriman's impending retirement lies rather in the fact that it is expected to open the way for a resurgence of right-wing leadership in the chamber.

Since the election of Mr. Harriman three years ago, some of the right wingers who were intimately identified with the Hoover Administration have been in eclipse. This viewpoint, implacable in its opposition to many major Rooseveltian experiments, is expected to be more prominent in the coming convention than at any time since the Hoover Administration.

Close to White House.

Harriman has been close to the White House. He was in on the creation of NRA. He has favored the AAA. The more conservative element in the Chamber of Commerce membership, and on its board, has not completely approved his activities and public utterances. There are indications that this element is growing stronger.

When this powerful business organization meets it will discuss, among other subjects, Government spending, the effects of NRA, the housing program, labor relations, code limitations on production and "How Red Is America."

Strong pronouncements on Government policies and on legislation are expected. Some members have expressed the fear that the Government will go deeper into business than it already has gone. In this

Continued on Page 5, Column 6.

Super-Trade Group Is Formed To Represent Retailers Here

By the Associated Press.

New York, April 16.—A super-trade association, the American Retail Federation, was formed today as a project to unify and promote the business of more than 1,000,000 retail firms throughout the United States.

Col. Clarence O. Sherrill, first city manager of Cincinnati, will head the organization and represent it in Washington, where the federation's headquarters will be established Monday.

Louis E. Kirstein, Boston retailer, initiated the idea for the federation, which he said would give representation for the first time to the vast retail business.

The backbone of the federation is expected to be the 13 national retail associations represented by the Retailers National Council, headed by Herbert J. Tily, president of Strawbridge & Clothier, of Philadelphia.

"The little fellows will control the American Retail Federation and present a unified voice in defense of their businesses," said Kirstein. "Washington hasn't realized this industry, which is the third largest in America, has existed and nobody has been able in the past to talk for the distribution industry. In many things we never even were consulted."

Col. Sherrill left New York tonight for Columbus, Ohio, where he will complete his duties as head of the Ohio State Survey of Government, instituted by Gov. Davey.

An executive committee drafted the organization plan. They are Kirstein, chairman; George M. Gales, Liggett Drug Co., New York; C. W. Kress, S. H. Kress & Co., New York; Fred Lazarus jr., F. & R. Lazarus & Co., Columbus, Ohio; Albert H. Morrill, Kroger Grocery & Baking Co., Cincinnati; Samuel Robinson, American Stores, Philadelphia; Lessing Rosenwald, Sears, Roebuck & Co., Chicago; E. C. Sams, J. C. Penney & Co., New York; Percy S. Straus, R. H. Macy & Co., New York; and Tily.

Ingalls Forced Down by Dust

Aviatrix Effort to Better Cross-Country Record Ends in Colorado.

By the Associated Press.

Alamosa, Colo., April 16.—Dust clouds frustrated an attempt of diminutive Laura Ingalls to set a new transcontinental speed record for women on a flight from Los Angeles to New York today.

Lost in the haze, she was forced to land her black "mystery" monoplane at this small farming and ranching town in the San Luis valley of Southern Colorado at 5 p. m. (7 p. m. Eastern Standard Time.)

"The motor was not functioning properly" she told airport attendants.

Miss Ingalls, in the air almost 11 hours, covered only about one-fourth of the 2,447-mile flight on which Miss Amelia Earhart holds the current women's record of 17 hours, 7 minutes and 40 seconds. She took off from Los Angeles at 5:10 a. m. Pacific Time (8:10 a. m. E. S. T.).

Alamosa lies in a valley between the San Juan range of the continental divide and the Frontal range of the Rockies, west of Walsenburg, Colo.

"I believe I was somewhere near Amarillo, Tex.," Miss Ingalls said, "when I encountered the storm. I climbed about 23,000 feet, attempting to avoid it, but could not get above it."

Unable to get over the dust storm, the aviatrix said, she turned northward. When she saw the Sangre de Cristo Mountains she decided that there was no chance to complete her flight and began to hunt a place to land.

"It's all in the game," smiled Miss Ingalls.

She went to the telegraph office to notify friends of her safe landing.

Dixie Senators' Attack Delays Anti-Lynch Bill

Smith, of S. C., Cites Need of Extreme Measures for Protection.

A move to call up the Costigan anti-lynching bill in the Senate yesterday provoked a wave of resentment from Southern Senators, whose stormy protest was declared "only the interlude" of the fight to come.

Consideration of the bill was postponed.

Arms waving, mustache bristling, Senator Ellison D. Smith, of South Carolina, expounded what he called "the very humiliating necessity of going outside of the law at times to protect the sanctity of our fireside and the virtue of our women."

Senator Walter F. George, of Georgia, suave, soft-spoken, and a former judge, declared "the whole scheme is unconstitutional," asserting that "this deplorable offense against society probably would be better handled by the States themselves."

Another Hearing Promised.

Senate Majority Leader Joseph T. Robinson promised sponsors of the bill will have other opportunities to attempt to call it up. He introduced amendments, curbing the scope of the Costigan measure and relieving counties of liability for damages in cases of lynching.

The flurry broke out when Senator Edward P. Costigan, liberal Colorado Democrat, sought consideration of his bill to inflict heavy Federal penalties on State or local officers who fail or refuse to protect prisoners from riotous mobs, making local communities themselves subject to damages.

McNary Backs Bill.

Senator Costigan was supported in his efforts to force action on his bill by Senate Minority Leader Charles L. McNary. The Coloradan insisted his measure was not directed at the South, or to any particular State in the South. It was traceable, he said, to the lynchings of two white men in California, in the fall of 1933.

Senator Smith charged the bill was an "open reflection" on Southern States.

"Senators should not hurry to reflect on the glorious history and traditions of the section to which I belong, beleaguered by influences and forces with which most Senators have not been familiar and with which they have not had to reckon," Smith shouted.

"We went through one bloody war through a misapprehension of the social structure of the country, but with a keen apprehension of the financial and industrial differences.

"I am sure that certain of my colleagues will agree with me that the intent is to enact a Federal law which will penalize them when there has been an act beyond the law and met by forces which no law can control. Certain acts committed are beyond the reach of any court or jury in the opinion of any right-minded men or women."

Senator Smith said the bill was tantamount to saying "our section is without law and is barbarous," and that such a move "comes with ill grace from any State which does not know the horrors of the problem."

"There have been mistakes made; yes, but we in our sovereign capacity as States can grapple with the situation as honorable, upright, law-abiding men, and we do not invite the interference of those who know not the bitterness of the trials through which we have had to go.

Warning Sounded.

"Senators will find before this bill passes, if it ever does pass, that the section of the country which has had the problem to face and the humility to suffer, will be inveighed against by those who reckon not of the problems involved.

Senator Costigan pointed out that Senator Smith's State, South Carolina, has a law very similar to the proposed Federal statute.

Insisting that he was "no apologist for mob violence," and that the South as a section deplores lynching whenever it occurs, Senator George said, "Those of us who believe as I believe that this measure is clearly beyond the scope of Federal power certainly have a right to be heard."

"If it were justified and authorized by the Constitution, we would have broken down every possible semblance of State sovereignty through the enactment of this kind of legislation, not because the South has a peculiar interest in this legislation, but because it has a just interest," George said.

The Georgian said that in the past he has "taken not only my life politically, but my life physically, in my hands to try to give full protection to men who were charged with crime and against whom mob violence was threatened."

"We have made marvelous progress in every part of the country in ridding ourselves of this blotch," he said. "Nowhere has greater progress been made than in the South. We will make sure of progress if there should be no attempt through the stretching of the Constitution, through extra-constitutional means and measures, to drive upon a people already conscious of their obligations and determined to meet their duties and obligations, the will and edict of the Federal Congress."

Alibi Frees Ex-Convict 'Identified' in Holdup

John Hemrick proved he couldn't have been in two places at the same time yesterday and was freed of robbery charges by Police Court Judge Ralph Given.

Hemrick was "positively" identified as the man who held up and robbed Michael Steinberg of $564 and a diamond ring.

But Thomas M. Rives, superintendent of the District Jail, took the witness stand to testify that Hemrick, at the time of the alleged robbery, was serving a 30-day jail sentence for vagrancy.

Between You and Me

Another Boston Tea Party? Helping To Reelect McNary; Tearing Down The Capitol.

By Raymond Clapper

NORTHERN cotton goods manufacturers are working up a rebellion against the cotton processing tax that may turn into a modern Boston Tea Party. Some of them are talking about going to jail rather than pay the tax. It's Shay's Whisky Rebellion all over again.

The Administration, outwardly calm, is beginning to worry. It is making some here wish, in the words of the late Raymond Hitchcock, that Plymouth Rock had landed on the Pilgrims. One or two New Dealers think they may have to kiss Old Massachusetts good-by in the next election.

* * * *

The complaint, in general, is that the processing tax keeps up costs and is responsible for the sharp increase in Japanese cotton goods imports.

In answer, some here are pointing to an apparent oversight by New England interests in framing the cotton textile schedules of the existing Hawley-Smoot tariff act, passed during the Hoover Administration.

This was discovered by an expert while studying the Japanese import figures for January. They showed that the Japanese textile imports, amounting to $157,000, were confined to bleached goods—printed, colored or dyed. No unbleached came in. Searching for an explanation, this was found:

In raising the duties from the 1922 act, no increase was made in the minimum specific duty on bleached goods, printed, colored or dyed. So in time the Japanese began rolling in this class of goods on an average duty of 8.7 cents per pound, plus the compensating equivalent of the processing tax which averaged 5.5 cents per pound.

Had the minimum specific duty on this item been increased in proportion to other increases in the Hawley-Smoot act, as apparently was intended, the duty alone would have been 24 cents a pound instead of 8.7 cents.

There's a tip for some New England Representative who wants to make a hit back home. He can propose amendment of the tariff act to remedy this apparent oversight. The Administration might be glad to accept it in order to head off another Boston tea party.

* * * *

One of the ironies of the Republican attack on AAA, being led now by Herbert Hoover in person, is that the Senate has voted to expand AAA by adding hops to the list of basic commodities and that this was done at the urging of the Republican leader, Senator McNary.

It is an attempt to overcome a hop-grower's headache induced by repeal. Hops do not appear in the Agriculture Department's list of major commodities. Only some 35,800 acres were grown in the country last year, hardly enough to cover one of the larger man-sized wheat farms out West. But half of this is in Oregon, and Senator McNary, who always has supported AAA for Middle Western farmers, now wants some of its benefits for Oregon hop raisers.

Anticipating prohibition repeal, hops farms were enlarged until enough are now raised to make 50 per cent more beer than Americans are drinking. Prices hit 33 cents a pound on the eve of repeal, but are now down at 8 to 12 cents—below what they were during the lean days of prohibition. The parity price is 29 cents.

If the Republican leader pulls his bill through the House, the Democratic Administration will step in to help his hops-growing constituents, and that will help the Republican Senator to be reelected next year. So, merrily we roll along.

* * * *

What happens today right in the middle of the D. A. R. convention? Why, the House Building and Grounds Committee is going to consider seriously tearing down the walls of the Capitol! They have disguised the proposal as a works-relief project to enlarge the east front and replace the historic sandstone exterior with marble. At a time when PWA funds are being used to restore historic shrines to their original appearance, it is proposed to give the age-mellowed Capitol a face-lifting treatment to make it look like a modern building.

The central wing, which is the target of the architectural vandalism, bears the imprint of the period of Washington and Jefferson, who approved the plans, and of Thornton, Bulfinch and Latrobe, the gifted fathers of American architecture.

The bill has passed the Senate. It is likely to go through the House, unless hearings today develop aggressive objections or unless the D. A. R. and the White House get together and oppose it.

* * * *

Senate guides say that of the tourists who ask to have Senators pointed out to them 99 out of 100 want to see Huey Long. The other 95 Senators share the one tourist who doesn't want to see Huey.

* * * *

Saying it with bricks:

"The Emperor of Louisiana and his Longislature." — Secretary Ickes.

"Ickes can go slap-damn to hell." —Huey Long.

"What we need is a 'Share the Responsibility' movement."—Secretary Wallace.

"Laissez faire is economic sclerosis."—Secretary Ickes.

"Stay on the job until your work is done."—Speaker Byrnes to the House.

"I am not going to crawl into the gentleman's mind; I cannot do that."—Representative Stack of Pennsylvania.

"When are you going to stand up and say that you have in your system some of the blood of John C. Calhoun?"—Representative Jenkins, Ohio, to House Democrats.

* * * *

After holding out against the New Deal for two years, thinking it might blow over, The Washingington Post has surrendered—typographically.

The publisher has had to buy skinny headline linotype matrices to take care of the billions of dollars that figure in the New Deal news.

The Post's Old Deal headline type, of broad Tory girth, was designed to deal only in millions, thus:

$4,880,000

Since the works bill passed, billion-dollar type has been purchased. It looks like this:

$4,880,000,000

If Mr. Roosevelt throws one more digit at us, The Post will match the rubber money, dollar for dollar, with rubber type.

A Calendar of Congress

YESTERDAY.

Senate.

Met at noon and recessed at 4:40 p. m. until noon today.

Passed and sent to the House Wheeler-Eastman bill for motor bus and truck regulation.

Passed $61,386,608 Interior Department appropriation.

Senators George, of Georgia, and Smith, of South Carolina (Democrats), assailed Costigan anti-lynching bill.

Debated Bankhead bill to aid share-croppers and tenant farmers.

House.

Met at noon and adjourned at 4:15 p. m.

Debated social security bill and heard Speaker Byrne appeal for better attendance.

Military Affairs Committee considered private bills.

Agriculture Committee discussed farmers' home act.

Rivers and Harbors Committee studied a bill to curb seepage.

Judiciary Committee considered amendment of the railroad bankruptcy act.

Patents Committee questioned witnesses on creation of a department of science.

TODAY.

Senate.

Meets at noon.

Debates Farmers Home Corporation bill.

Finance Committee resumes NRA investigation.

House.

Meets at noon.

Banking Committee considers Steagall bill to revise banking system.

Naval Affairs Committee discusses Senate bills.

Postoffice Committee discusses procedure for awarding of postal contracts.

Patents and Agriculture Committee resumes sessions.

Senate Grants Ickes An Undersecretary

$10,000 Approved to Give Him Time at Home.

By the Associated Press.

The Senate yesterday capitulated to the plea of Secretary Ickes of the Interior for a little time "at home" to get acquainted with his family by voting to provide him an Undersecretary with a $10,000 salary.

Ickes had told the Appropriations Committee:

"Since accepting this position, which I did with a great deal of pleasure, I have worked from early morning till late at night. * * *

"Now, I love it, and I seem to thrive on it, but I think I could do a more effective job if I had an Undersecretary who, in a sense, would be an understudy who would help me carry the general load that cannot be done by a divisional set-up at all."

Nobody in the Senate protested and the job was added to the department's $61,000,000 appropriation bill, which went to conference.

Hunters Object To Gun Registry

Clash With Attorney on Move Aimed at Crime.

By the Associated Press.

The men who hunt criminals came into sharp conflict yesterday with the men who hunt ducks in arguing before the Commerce Committee on the virtues of a bill aimed at keeping guns out of the hands of racketeers.

Joseph B. Keenan, Assistant Attorney General, was emphatic in his contention that all persons who own pistols or sidearms of any kind should be registered.

"It is not asking too much of any man who has a hobby for marksmanship," he said, "at least to go so far as to identify himself."

But Seth Gordon, of Washington, president of the American Game Association, was equally insistent the idea was not so good.

"There is no occasion for making criminals out of 9,000,000 American sportsmen," he argued.

TERMITES
(Flying Ants.)
Most of our jobs come from friends and neighbors of those for whom we have done work.
Free Inspection. Guaranteed Treatment
TERMITE CONTROL CO.
Nat'l Press Bldg. Nat'l 2711
"Ask Our Customers"

Glass to Do All He Can to Split Bank Proposals

Virginia Senator Indicates Satisfaction, Leaving White House.

By Robert C. Albright.

Senator Carter Glass, of Virginia, after a special White House visit yesterday, reiterated his determination to do all in his power to split the Administration's omnibus banking bill, despite repeated assertions that the President wants it kept intact.

Following a brief conference with the President, Senator Glass scheduled hearings before his banking sub-committee beginning Friday.

"The sub-committee of which I am chairman has not altered its judgment as to the desirability of separating titles 1 and 3 from title 2, and on this point will make its final decision at a suitable time," Glass told newspapermen.

Questions Fletcher Position.

Meanwhile, Senator Duncan U. Fletcher, of Florida, chairman of the Senate Banking Committee, again insisted President Roosevelt wants title 2, centralizing Federal Reserve Board control over credit and currency, kept in the bill.

Another Senate Administration spokesman supported this statement.

Senator Glass went to the White House when Fletcher's statement sharply conflicted with assurances he said the White House had given him earlier that the only banking legislation the President thought necessary at this session was a modification of the deposit insurance law, to make the temporary $5,000 limitation on deposit insurance permanent.

Sought Reassurance.

"I wanted to ascertain whether I had correctly understood and correctly stated the President's attitude with respect to banking procedure for this session," said the Virginia Senator.

"I had heard a great many things to the contrary. I found that I had clearly understood and had accurately stated it."

He said, however, that House leaders had been instrumental in obtaining the President's approval of House passage of the bill as a whole.

Eccles Action Delayed.

Senator Glass left for the White House following a meeting of his banking sub-committee, which again delayed action on the nomination of Marriner S. Eccles as governor of the Federal Reserve Board.

The omnibus banking bill now pending before the sub-committee was sponsored by Eccles, who Monday was closely examined by the group on his qualifications for Reserve Board office. Glass, and some other members of his sub-commitee are still said to be opposed to his confirmation.

Emerging all smiles from the President's office, Senator Glass said his had been a "personal talk" with the Chief Executive. Asked if the President had told him that the banking bill was an Administration measure, he replied, "He said he had never read a word of it."

Steagall Is Adamant.

Later, at the Capitol, Senator Glass told of unsuccessful efforts to reach any agreement with Representative Henry B. Steagall, of Alabama, chairman of the House Banking Committee, on the legislation, and added:

"I have reason to believe that leaders of the House have induced the President to change his mind and to think that it would be better procedure, so far as the House is concerned, to proceed with the bill as a whole."

Leo T. Crowley, chairman of the Federal Deposit Insurance Corporation, and Comptroller of the Currency J. F. T. O'Connor will head a procession of witnesses before the bank sub-committee Friday, as hearings open on the bank bill. Hearings will be thorough and protracted.

Clears Up Contradictions.

To newspapermen at the Capitol Senator Glass gave his version of repeated contacts with the White House on the proposed banking legislation in an effort to clear up seeming contradictions.

Contrasted with the earlier statement by Senator Fletcher, it left the President apparently taking a middle-of-the-road course and refusing to play favorites.

"In January," said Glass, "after I was designated chairman of the subcommittee on banking and currency I went to the White House to ascertain what the President had in mind as to banking legislation for this season. I came away with the assurance that the only banking legislation that would be desirable at this session was a modification of the insurance deposit legislation of the existing law, to make the temporary limitation of $5,000 permanent.

Says Roosevelt Agreed.

"On March 4 I went to the White House on a different matter, but at the conclusion of this discussion touched on banking legislation again. I called attention to the fact that the Governor of the Federal Reserve Board had been making speeches before various banking associations, calling his banking bill an Administration bill.

"I was referred to the President's letter to the chairman of the Banking and Currency Committee, stating it was only a tentative draft made by a certain group of officials and requesting that they be called by the banking committees of both houses, and that the committees were, of course, free to exercise their own judgment.

"Not until the day the President left for Florida did I discuss with him any questions of procedure. I then suggested titles 1 and 3 of the bill were practically noncontroversial and, if put into a separate bill, would be speedily enacted into law, whereas title 2 is controversial and should be considered in a separate bill, after suitable hearings.

Waiting on Steagall.

"I was assured that this would be satisfactory.

"It was suggested that I see the chairman of the House Committee on Banking and Currency and get his cooperation. Next day, Representative Steagall came to my office. After considerable conversation, he stated he would let me know in a few days of his decision. I haven't heard from Representative Steagall up to this moment, beyond the fact that at a social function Sunday he told me he would communicate with me Monday, which was not done.

"This recital of the circumstances discussed was confirmed as absolutely accurate up to date."

APPLICANTS—NOTICE.
Review Practice Material.
EDITORIAL AND STATISTICAL.
An outline of review studies specially prepared for civil service applicants taking examinations for Editorial Clerks, prepared by the head of the EDITORIAL DEPARTMENT of the Mount Pleasant School for Secretaries, who was formerly employed in the Examining Division of the Civil Service Commission. The outline includes 70 pages of general instructions and practice material on Proofreading, Copyreading, Manuscript Preparation, Editing, Rewriting and Revising, Abstracting and Indexing. This is not a correspondence or home study course. It is highly indorsed as a review practice study. Price, $3.00.
STATISTICAL CLERK.
We also have an outline of review practice material which was specially prepared for civil service applicants taking examination for Statistical Clerks. There are 32 pages of instructions and practice material on Elementary Computations, Reciprocals, Weighted Averages, Index Numbers, Tabulation and Graphing. The outline also includes one trial examination and an excellent list of intelligence test questions. This is not a correspondence or home study course. It is highly recommended as a review practice study. Price, $2.00.
For sale by:
Lowdermilk & Co., 1418 F St. N.W. Natl. 0613.
Pearlman's Big Book Shop 933 G St. N.W. only. Met. 5418.
M. P. S. S. Office, Col. 3000 Tivoli Bldg., 14th St. and Park Rd.

Gov. Graves Calls on President

Associated Press Photo.

Former Gov. J. C. Beckham, left, and Elwood Hamilton, of Kentucky, shown with Gov. Bibb Graves of Alabama, as they called at White House for a work relief conference with the President.

Banking Committee Makes Up Its Mind

By the Associated Press.

The House Banking Committee took more time off yesterday from its work on the important omnibus banking bill to settle the mighty question of whether it should meet in the new House Office Building or the Capitol.

After more than a year of preliminary discussion, after hours of debate in secret sessions, after a special sub-committee had been named to decide—the full committee finally voted yesterday to move to the new office building.

Leaders Uneasy At White House Works Silence

Roosevelt Talks Secretly With Both Ickes and Hopkins.

President Roosevelt held long and separate conferences late yesterday with Harry L. Hopkins, relief administrator, and Secretary of the Interior Harold L. Ickes, presumably in an effort to clear up final details before he announces plans for administering the $4,880,000,000 works fund.

No inkling of what they discussed was permitted to become public, however. In one quarter it was said that until their interviews with the President neither Hopkins nor Ickes had been fully apprised of his intentions. This reticence has given rise to some uneasiness in official circles.

Mr. Roosevelt is now believed to be approaching a decision, however, since he has conferred with almost all those who will help him administer the fund. He announced, soon after his return from Florida last week, that he would hold these conferences before setting up the works machinery.

Allotment Board Proposed.

Tentative plans have called for the creation of an "allotment board," composed of the heads of the agencies which will dispense the fund. Hopkins is still looked upon as the most important member of this board, second only to the President, while others will include Ickes and Rexford Guy Tugwell, Undersecretary of Agriculture.

Indications have been that Hopkins will supervise the gradual transition from direct relief to work relief, that Ickes will continue to handle PWA projects and low-cost housing, and that Tugwell will administer rural rehabilitation, including the forthcoming campaign against dust storm results in the West.

Mr. Roosevelt's desire to take his own time before setting up the central organization has produced some uncertainty among his subordinates, it is indicated. One explanation given for the delay is that rival plans have been presented by Ickes and the Tugwell-Hopkins faction, and that the President is moving slowly not to offend either group.

Meantime, plans for putting thousands of men to work on such projects as soil erosion control, grade crossing elimination and low-cost housing are going forward on a dozen fronts.

The new soil erosion unit of the Department of Agriculture is preparing to swing into action in a great drive against the dust storm plaguing the Great Plains. Assistant Secretary M. L. Wilson is now on a tour of drought-stricken States, plotting the offensive.

The Housing Division of the PWA is busy with projects calling for the expenditure of up to $300,000,000. Mr. Roosevelt has expressed hope to spend an equal amount on grade-crossing elimination and three times as much—$600,000,000—on the CCC. These are the only two phases, however, which he has seen fit to discuss publicly to date.

Easter Cantata Scheduled.

An Easter cantata entitled "The Victory of Life," with a cast of 30 young persons under direction of Mrs. Frank I. Davis, will be presented Easter Monday at 8 p. m. in St. Peter's Episcopal Church, Poolesville, Md.

SPECIAL NOTICES.
ANNUAL MEETING OF SHAREHOLDERS
Washington Permanent Building Association will be held at the office, No. 629 F street northwest, MAY 1ST, 1935, at 3:30 P. M., for election of officers and directors. Polls open from 10:00 a. m. to 2:00 p. m.
HERMANN R. BERGMANN, Secretary.

STOCK CLERK COURSE
(Gov. exam. $1,620-$1,800.) Special class now forming for 1 month's night course—Mons., Weds., Fris., 7-9 p. m. Tuition, $10. Home study book on above exam., $1.50.

ASS'T STATISTICAL COURSE
—with answers, $1.50. Also larger course complete from A-Z with answers for $5.
BOYD SCHOOL
Civil Service Specialist.
1333 F St. NA. 2338

"See Its and See Better"
Regardless of how well you see—your eyes may be working under a strain. Our examination will tell.
ETZ
Optometrists
1217 G St. N.W.

QUIET MAY
—not an accessory but a complete
OIL HEATING SYSTEM.
COLUMBIA SPECIALTY CO. INC.
(Est. 1925)
1636 Connecticut Ave.
Phone North 7861

Hickey-Freeman
CUSTOMIZED CLOTHES
EASTERTIME
At Eastertime our blue unfinished worsted suits, customized by Hickey-Freeman, will make you look your best as you join the festive parade. Choose from single or double breasted models.
$65
Goldheim's
Apparel for Gentlemen . . . Established 1875
1409 H Street N.W. NAtional 1409

THE MASTER BLEND
—is vacuum packed in glass jars.
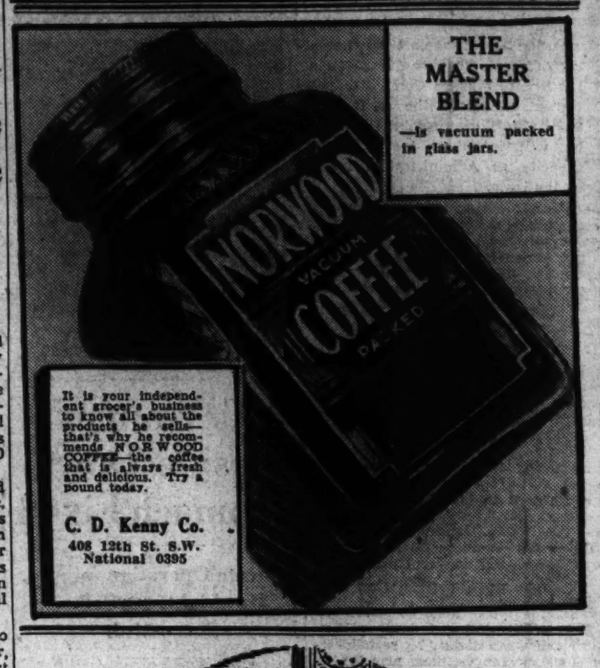

It is your independent grocer's business to know all about the products he sells—that's why he recommends NORWOOD COFFEE—the coffee that is always fresh and delicious. Try a pound today.
C. D. Kenny Co.
408 12th St. S.W.
National 0395

"Give me Gibson's"
Gibson's—a blend of straight rye whiskies—It's ALL Whiskey!
GIBSON'S
Blends of Straight Whiskies.
A Schenley MARK OF MERIT PRODUCT
MADE IN U. S. A.

Austin, Nichols & Co.
(INCORPORATED)
Rear of 913 D Street N.W.
Sole Distributors in Washington for
GIBSON'S
Blend of straight whiskies

It's Got to be Good!
RICHFIELD
HI-OCTANE GASOLINE

SEC Sets Rules Drawn to Stop Stock 'Rigging'

Exchanges Asked to Adopt Regulations; Force Threatened.

The Securities and Exchange Commission yesterday called on all stock exchanges in the country to adopt a sweeping series of rules designed to prevent excessive trading by brokers and price manipulation.

The SEC promulgated recommendations for 18 rules restricting transactions by floor traders for their own account and "requested" that exchanges adopt these regulations. In event the exchanges fail to adopt the proposed rules or similar ones, the commission will order their adoption. The exchanges have been given some discretion in interpreting recommendations of the SEC.

The SEC also made public its first monthly summary of stock transactions and holdings required to be reported by officers, directors and principal stockholders to the commission under the so-called "Wiggin provision" of the 1934 stock market control act. The provision was designed to require so-called "insiders" to report monthly any transactions in stocks of their companies.

Rockefeller Gift Bared.

The most interesting fact revealed by this summary was that John D. Rockefeller, Jr., last month made a gift of 85,000 shares of capital stock of the Socony Vacuum Oil Co. to unidentified person or persons. No other details of the gift, which represented securities with an estimated value of $1,150,000 were revealed.

After this gift Rockefeller still owned 5,008,870 shares of the company's capital stock with a value of approximately $68,000,000, computed on current market prices.

In promulgating recommendations for floor-trading rules, with the request that the exchange adopt them, the SEC believed this course would allow "a greater flexibility of administration to attend these rules—a desirable attribute inasmuch as these rules must still be regarded to a large degree as experimental," it was explained in an accompanying statement.

Exchanges to Enforce.

"Furthermore, minor adaptation of the rules to the varying exigencies of the many exchanges can also be readily accomplished by this method," the statement continued. "The enforcement of these rules will thus lie with the exchanges, the commission, however, being able to observe both their enforcement and effect."

The rules in general would prohibit excessive trading by members of stock exchanges, their firms and partners for their own account, excessive either in view of the effect of the sales and purchases on the market or in view of the financial resources of the member, firm or partner.

A member who acts as a specialist would be restricted in dealings for his own account in the security in which he specializes to those reasonably necessary "to maintain a fair and orderly market." Joint accounts of members are restricted, with a requirement forbidding a specialist to participate except under limited conditions in a joint account for trading in the security in which he specializes.

Excessive Trading Banned.

Brokers holding customers' unexecuted market or limited price orders would be prohibited from competing with the customer by trading for their own accounts. A member handling a customer's discretionary account would be forbidden to execute purchases or sales for such accounts which are excessive in size or frequency in view of financial resources in the account—an effort to discourage trading for discretionary accounts primarily inspired by a broker's desire to increase his commssions.

Another rule would prohibit members, firms and partners from making purchases at successively higher prices or sales at successively lower prices for the purpose of creating a misleading appearance of activity or unduly influencing the market price or making a price which does not reflect the true state of the market in the security. This provision was designed "to prevent actions unfairly influencing the prices of securities," the S. E. C. explained.

S. E. C. Agents on Floors.

Under another rule a member while on the floor may not initiate purchase or sale for his own account or for that of his firm or partner of any security in which he or the firm or partner holds or has granted any put, call, straddle or option. Specialists are barred from holding or granting any put, call, straddle or option in any stock in which they specialize.

A uniform short selling rule is proposed which would forbid a member to use any facility of the exchange to effect on the exchange a short sale of any security at a price below the last sale price of such security on that exchange.

Joseph P. Kennedy, chairman of the S. E. C., said it was probable that after the exchanges adopt these rules the commission will place agents on the floors of the exchanges to ascertain whether regulations are violated.

Unofficially it was explained that purpose of the new rules was to equalize the opportunity of the investor outside of the exchange with that of the member inside, so that the investor can have his order executed without inside competition, market rigging against him and other manipulative practices.

Legion Head to Visit Post.

Special Dispatch to The Post.

Frostburg, Md., April 16.—Farrady Post, No. 24, American Legion, will have as its guests John F. McNulty, Baltimore, State commander; Charles Beigle, State adjutant, and Charles Sargent, manager of the Veterans' Bureau at Fort McHenry, at a banquet at 7 p. m. tomorrow in the Gunter Hotel, followed by a business session at the legion home.

Snow Gives Winter's Parting Blast to Nation

Associated Press Photo.

Washington had just a flurry—but Cleveland, as this picture taken in the public square shows—had what appears to be a blizzard. And so it was the opening day of the baseball season—almost.

Merchants and Artists Can Join To Aid Art, Says Mrs. Meyer

Washington Independent Exhibit Example of Combining Commercialism With Contemporary Movement, Advertising Club Told.

Hand in hand, the merchant and the artist can advance the contemporary art movement in America to broader, more democratic heights than it has ever reached, Mrs. Eugene Meyer, chairman of the board of directors of the Greater Washington Independent Art Exhibit, told members of the Advertising Club yesterday noon.

In fact it is to the end of combining the forces of commercialism and art that the first annual Washington exhibit, sponsored by The Washington Post and the District Federation of Women's Clubs, has been staged, she informed the advertisers at their luncheon in the National Press Club auditorium. "The Merchant as Art Dealer" was Mrs. Meyer's topic.

The exhibit, in which there are more than 1,700 paintings, will go on display in nine downtown department stores next Monday. Galleries, prepared by the several stores, will be open to the public.

"The advertising field already is exerting a strong influence and is bound to have an ever-increasing influence on the future of American art," Mrs. Meyer said as she was introduced to the club by Norman Kal, its president.

Art Called History's Mirror.

The advertising medium, she explained, is the one most able to acquaint the public with works of art, and with their function in reflecting "the civilization of which they are a part."

"The arts may be compared to one of those mirrors which bring a big scene into a small and concentrated focus," Mrs. Meyer said, "but in any art worthy of the name the moral and spiritual aspects of a given period are mirrored as well as the physical exterior.

"That is why it is easier to understand history by studying the art products of a given epoch than by reading all the learned documents on the same subject that may exist. What better clew is there to the difference between the Greek and the Roman mentality than can be sensed from the different kinds of sculpture which they produced? How distinctly the Middle Ages rise before us if we think of the Gothic cathedrals, the paintings and statues which adorned them, reflecting as they did, not only the religious aspirations of the period, but the dawning commercial rivalry which made the prosperous citizens of Amiens feel that they were eternally disgraced if their Madonna were honored by a tower less high, or a statue less beautiful than those of Rheims of Paris!

"In those centuries of a firmly outlined social structure it is easy to prove that the artist was the servant of the established order and spent his genius on celebrating the fame and position of his masters, the temporary rulers including the dominant classes that surrounded them. Usually an art object was created for a definite reason, in a definite style and for a definite place. The style which dominated the artist was just as prescribed as the structure of the society which he celebrated; and so powerful were the traditions of art, so inescapable, that we finally have a paradox of a Voltaire preaching revolution in the most classical prose and verse.

Collector Enters Scene.

"In return for his complete subserviency to the economic and social order, the artist was given security and an opportunity to develop his talents to their full extent from his earliest youth under the tutelage of a master and the encouragement of some aristocratic patron. Reports of struggle and hardship among artists were comparatively rare, and cases of unrecognized genius begin to multiply only in the nineteenth century, when the social structure was more uncertain and the relationship between the artist and his public had already weakened.

"Then it was that the struggle of the individual artists for recognition began to be a tragic and solitary battle, but even then the court and the nobility were replaced by the wealthy collector and the dealer."

Wealthy Frenchmen, Englishmen, and Americans became the support of art, but for reasons of social advancement, rather than of progress of art, Mrs. Meyer pointed out. Millionaires forsook modern art in favor of old masters "because the latter conferred an immediate and clearly recognizable halo of distinction" and "because unlike their more cultured and more constructive predecessors, they did not trust their critical judgment."

Dealers Made Art Rare.

"The result was that the art dealer achieved an undue and frequently a most disastrous importance during the past century. Only too often our great collections, whether private or public, were formed not by their owners or trustees but by dealers, and the artist began to depend at least as much upon this intermediary as upon the people who bought his products. The dealer in order to make the greatest profit threw an atmosphere of luxury and rarity about the art business."

Mrs. Meyer recited the case of a prolific American painter whose dealer held back most of the artist's product until he was able to command a price of $6,000 for a single water color. Now, although the depression has exploded the whole situation, the artist must either put himself in a position of betraying the people who paid $6,000 for his work, or sell no more of the many fine pictures he has on hand.

"The aristocratic patron went with the French Revolution, and our contemporary evolution is eliminating the rich collector upon whom the big art dealer was a parasitic growth. Not only has he lost the last vestige of economic security, but he is also the victim of a deep spiritual insecurity as he no longer feels himself a part of a definite social pattern and is obliged instead to contend with a society that is in constant flux," she said.

"For, the American artist must ask himself why he should create sculpture or painting for a people who seem to be spending much of their time in a flivver or a moving van to alight momentarily in a three-room flat. The Tartars never produced great art and assuredly we are the nearest modern approach to that nomadic race."

Deprived of the aristocratic market he once had, the artist must look to people of a lower economic scale for his outlet, the speaker declared. He must present his work to those who never set foot in elaborate palaces, and who do not seek out the modest galleries.

"What could be sounder, therefore, what more promising for the future of art in America, if the merchant and the artist of each community can be introduced to each other to their mutual advantage?" Mrs. Meyer asked.

"There is the reason why the first Annual Art Exhibition in Washington is being arranged at the department stores instead of the usual art galleries. To launch the new venture and insure its initial success, we have assembled the leading forces of any typical American community. The Federation of Women's Clubs under Mrs. Samuel Swiggett's leadership will put its large membership into every shop as saleswomen and as appreciative visitors.

"Mrs. Roosevelt has graciously consented to be our chief patron. Our leading citizens and business men have contributed prizes for the best work and have promised to attend the exhibition, and The Washington Post has undertaken to explain the significance of the whole movement to the general public. In addition, the whole-hearted cooperation of the artists was obtained by Duncan Phillips, as chairman of a committee which includes the presidents of the various art clubs."

The speaker anticipated the day when merchants will apply the same businesslike methods to selling objects of art that he does to other goods in his store.

Thanks Merchants.

"Let me express a deeply felt appreciation of the immediate response which we received from the merchants of Washington and the members of their various staffs. They needed no persuasion in order to take up the plan. They at once volunteered the purchase of one painting at $100 to be selected by the arts committee.

"Neither they nor we expected that 1,700 entries would be made and yet each shop has accepted the responsibility for its large quota with eagerness and with the determination to show the paintings advantageously. Many are doing over their galleries completely for this purpose and the generous, public-spirited, and progressive attitude which they have shown toward this social experiment is something of which Washington may well be proud. Personally, I have never found a group of citizens with whom it has been more of a challenge and an inspiration to work, and I am glad of an opportunity to thank them publicly for making this idea a reality.

"Although we are beginning this exhibition with the usual number of prizes and purchase awards, next year we hope to give up these methods and arrive at a basis of frank commercialism, whereby the merchant will help to sell his art objects as he does anything else for an established commission or reasonable profit.

"Some dreamers have expressed to me their fears that art may be commercialized, as they put it, by such methods. If so, I insist that will be the most honorable thing that could happen to art and a desirable contrast to all the snobbish patronage or the artificial boosting which it has endured in the past.

Sees Greater Exhibit in '36.

"In our exhibition we shall mark the price of each object where it can easily be seen, in order that the shy new purchaser will not be put off by the fear of making elaborate inquiries. When people furnish a new home it should be and will be as easy for them to buy good etchings, sculpture or paintings as to buy a good icebox or a good mattress."

Mrs. Meyer said many features will be added when the second annual Greater Washington Independent Exhibit is presented in 1936. She promised the products of craftsmanship will be added to those of the fine arts. Important loan exhibits will be arranged, and a display of children's work will be assembled.

"I hope that you who are concerned with the advestising profession will make a special effort to study the abilities of our local artists, for the Washington public will be grateful, even though that gratitude may remain unexpressed, for any glimpse of beauty which you bring to them through the medium of the local advertising field. Your responsibility toward the city in this respect is enormous, for you, who realize commercially how carefully your product is studied, will also appreciate that it represents the chief, and at times the only, artistic influence to which a vast number of our citizens is exposed.

"By supplying the artist with a permanent market, by developing through these exhibitions at our department stores a whole new public, by making art constantly and easily accessible to the man in the street, we may well be laying the basis for that art which will some day express the significance of a new, and, let us hope, a more tranquil society."

Cold Routs Spring In East; Snow Here

Continued from Page 1.

from western edges of Kansas, Oklahoma and Texas cast a haze in the air over Bismarck, N. Dak., more than 600 miles away.

Storm caught Gov. Alf M. Landon and Assistant Secretary of Agriculture M. L. Wilson between Colby and Garden City in Kansas where they were driving to a five-State regional conference of erosion control. With them were soil erosion authorities from Washington and the Kansas State Agricultural College.

Eastern Colorado was suffering from one of the thickest storms of the year. Visiblity was down to zero-zero at Dodge City, and at Goodland in Kansas. Thick dust was reported between Big Springs, North Platte and Valentine, in Nebraska. South Dakota points had lighter dust.

The Oklahoma and Texas panhandle counties were into their fourth week of almost continuous dust, although tonight's storm was not as bad as previous blows. Amarillo, Tex., had one-mile visibility.

Ochs' Will Gives Times' Control To 3 Relatives

Residuary Estate Will Be Divided Between His Daughter, Widow.

By the Associated Press.

New York, April 16.—The will of Adolph S. Ochs, made public tonight, leaves control of the New York Times to three relatives and directs that the publisher's residuary estate be divided between his widow and daughter.

The controlling interest in the newspaper passes to Julius Ochs Adler, nephew; Mrs. Iphigene Ochs Sulzberger, daughter, and Arthur Hays Sulzberger, son-in-law.

After making numerous outright bequests to universities, relatives, employes and others, Mr. Ochs directed that the income from the rest of his estate be divided between Mrs. Sulzberger, his daughter, and Mrs. Effie Wise Ochs, his widow.

The will, filed for probate in the Westchester County Surrogate's Court at White Plains, made no estimate of the value of the estate.

As executors and trustees, the nephew, who also receives an indeterminate legacy of stock, the daughter and son-in-law are empowered to carry on the publication of the New York Times without restriction.

Confidence Expressed.

Mr. Ochs expressed confidence that they would, "without any recommendations or suggestions from me," exercise their control "to perpetuate the New York Times as an institution charged with a high public duty, and that they will carry forward and render completely effective my endeavor to maintain the New York Times as an independent newspaper, entirely fearless, free of ulterior influence, and unselfishly devoted to the public welfare without regard to individual advantage or ambition, the claims of party politics or the voice of religious or personal prejudice or predilection."

He expressed the same thought with respect to the Chattanooga (Tenn.) Times, which becomes part of his residuary estate.

He said it was his hope that the Chattanooga Times, which is under the general managership of A. Shelby Ochs, a nephew, would "continue to be conducted as it has been under my ownership and control for more than 50 years."

Will Dated January 7, 1935.

The will, dated January 7, 1935, and approximately 9,000 words long, bequeathed 500 shares of New York Times Co. stock to A. Shelby Ochs.

Bequests of 250 shares of preferred stock, with a par value of $25,000, were made to each of the following institutions: Yale, Columbia, Chattanooga and New York Universities; Dartmouth College, the Lincoln Memorial University of Cumberland Gap, Tenn., and the "One Hundred Neediest Cases" fund of The New York Times, a charity enterprise.

Post Hops Off Today.

Lafayette, Ind., April 16 (AP).—Wiley Post, stratospheric flier, said today he expects to hop off for Bartlesville, Okla., early tomorrow, making a stop at St. Louis en route.

Scaffold View Pacifies Jury Upset by Fight on Execution

Foreman at Inquest After Hanging Defies British Tradition; Disturbed by Mrs. Vanderelst's Campaign on Capital Punishment.

By the Associated Press.

London, April 16.—Demonstrations against capital punishment led by the wealthy Mrs. Violet Vanderelst were followed today by unprecedented scenes at Wandsworth jail where Percy Anderson was hanged for the murder of Miss Edith Bear.

At the formal inquest after the execution, the jury demanded to be shown the scaffold, the foreman saying that for all he knew Anderson may have fallen and broken his neck. The jurymen wanted to ask witnesses whether death actually occurred by hanging.

The coroner said that Sir Bernard Spilsbury, pathologist, had examined the body and would give evidence. The foreman was insistent. He said Sir Bernard had not seen the man hanged.

The prison governor said the scaffold could not be viewed without an order from the home office, but the jury insisted.

"I have never known a thing like this to happen," said the Governor. "It is entirely unprecedented."

The coroner then expressed the opinion the jury could insist upon seeing the death instrument. The jury filed out to look at the scaffold, returned satisfied and gave the verdict of judicial execution.

Mrs. Vanderelst, in a big automobile, frustrated guards who attempted to stay her passage over roads leading to the prison gate. When she arrived there she was told she would be summoned for assaulting a constable who had been flung from the runningboard of her car as she raced through the cordon of guards.

Her supporters were turned back some distance from the jail. Several airplanes Mrs. Vanderelst had hired to aid in the demonstration against capital punishment were grounded by bad weather.

Mrs. Vanderelst organized demonstrations coincident with previous British hangings.

Class Plans Easter Party.

The ninth grade of the Takoma-Silver Spring High School, Silver Spring, Md., will hold an Easter party in the school auditorium tonight. Miss May Louise Wood, of the faculty, is in charge of arrangements. The evening will be spent in dancing, games and music.

Easter Accessories

The Trustworthy kind . . . all KNOWN names . . . insuring authentic fashion, fine quality and the utmost in value.

"FIFTH AVENUE" *by* KNOX

FOR Easter Day KNOX presents the accredited fashions of the Spring—in "ovalized sixteenths." Shades to bring out the new suits. And the ever present Knox quality and value. The 5th Ave. pictured is $7.

Other Knox Hats $5 to $20

SHIRT *by* "MANHATTAN"

MANHATTAN enters into Easter of 1935 with a colorful array of fine new shirts to carry out the effects in new Easter attire. Smart new designs and color combinations. The Manhattan shirt pictured is $2.50

Other Manhattan Shirts $1.95 to $6.50

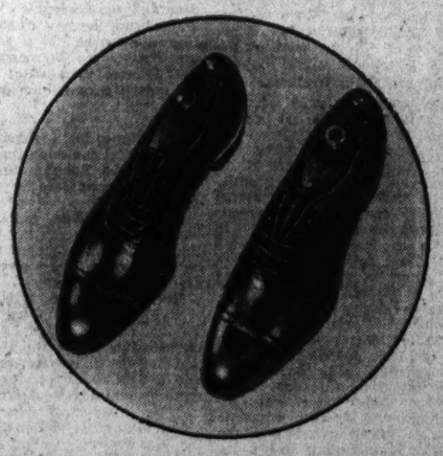

"FEATHERWEIGHTS" *by* HANAN

FINE leathers, smart new styles and only the very finest in workmanship is the Easter message of Hanan shoes. These are the choice of men everywhere who know fine shoes. The Featherweights sketched are $10.50.

Other Hanan Shoes to $12.50

CHARGE ACCOUNTS INVITED

RALEIGH HABERDASHER

WASHINGTON'S FINEST MEN'S WEAR STORE—1310 F STREET

Choose

FLORSHEIM SHOES *for* Easter!

They'll cost you less by the year!

• Well-dressed men wear Florsheim Shoes because they know fine footwear . . . and they know too that Florsheim quality insures long and satisfactory wear. This Easter make your selection from our great assortment of this famous footwear . . . and rest secure in the knowledge that your shoes will cost you less per day of wear.

Most Styles $8.75

SOX, 50c & $1

New Spring patterns and colors. Silks for dress. Lisles for business.

Hahn

Men's Shops
14th & G Sts.
7th & K Sts.
*3212 14th St.

*Open Nights.

Repair . . . Remodel

See J. Frank Kelly, Inc., for

LUMBER—MILLWORK
PORCH ENCLOSURES
FENCING—ROOFING
HARDWARE—PAINT

Phone us and we'll send out an expert to estimate on what you need . . . at no extra cost to you. We will also handle all your financing, in cooperation with the F. H. A. Per Free Advice, Just

Call MR. JACK, *at*

J. FRANK

KELLY

Lumber & Millwork
2121 Ga. Ave.
NOrth 1341

To New Attack Hull Provoked Upon Lobbyists

Letters Fro mMaine Pupils on Potatoc Tariff Prompts AOutburst.

By Franklyn Waltman, Jr.

For the second time in recent weeks Secretary of State Cordell Hull yesterday flayed high-tariff lobbyists for spreading propaganda consisting of false statements designed to arouse hostility to the Administration's reciprocal trade program.

The occasion was the receipt of a large number of letters by the White House, many of them written by Maine school children in identical language, protesting against any reduction in the duty on potatoes in connection with a trade agreement with Canada, now being negotiated.

Denying that any reduction in the potato tariff was contemplated, the State Department in a formal statement contended that these protests were inspired by "propagandists of high protection who are not so much distressed over the condition of the producers as they are desirous of furthering their own selfish interests and hampering the whole trade-agreement program, by arousing fears that have no basis in reality."

Calls Statements False.

"It would appear," the statement continued, "that these tariff lobbyists, or ex-officials, interested in maintaining their positions in Washington, or regaining their public offices, have generated these fears by circulating rumors and false statements designed to befuddle and mislead the farmers and others whose interests they profess to safeguard."

Not only is the Administration fully aware of the distressed conditions in the potato-growing section of Maine and other stricken agricultural sections, but through the reciprocal trade program it is seeking to find foreign markets for these farm surpluses, it was contended.

In the first trade agreement negotiated, with Cuba, the statement explained, American potato growers were benefited. As a result, in the last four months of 1934, when the trade treaty was in effect, Cuba imported from the United States 30,727,000 pounds of potatoes, or twice the amount imported during the same months of 1932 and 1933 averaged. Moreover, these shipments were almost twice the annual potato shipments to Cuba for the entire year of 1932 and 1933.

Form Protests, U. S. Charges.

The State Department statement explained that the numerous letters received protesting against reducing the potato tariff "are obviously the result of organized and directed propaganda," a conclusion said to be supported "by the fact that the wording of a large proportion of the letters corresponds exactly with four or five set forms."

"Many of the letters to the President have been written by school children whose views could not possibly be founded upon an adequate understanding of tariff questions," it was pointed out. "The letters from many school children are identical, as if they had been copied from the blackboard. Scores of other letters are carbon copies of a standardized wording, indicating a common source and not original authorship."

The assumption on which these letters were based was "wholly false," the statement charged, asserting that recommendations with respect to individual items which may be included in the trade agreement with Canada have not yet been formulated. Data now being collected on trade prospects between the two countries remain to be analyzed, it was added.

The statement asserted that "the Administration is desirous of knowing the views of citizens of this country in regard to tariff and other matters" and welcomed letters from the potato growers urging that something be done for them when the agreement with Cuba was being negotiated.

But the Administration, it was emphasized, "does not approve of high pressure lobbying methods such as those employed in this case" and "it can not allow such tactics to interfere with the trade recovery program.

The department in an effort to show that the present depressed price of potatoes did not result from importations cited figures from the Agricultural Year Book. These statistics showed that in 1929 when potatoes were selling for $1.31 per bushel, imports totaled 6,006,000 bushels against a domestic production of 327,000,000 bushels. Thus imports were 1.8 per cent of domestic production.

Import Ratio Declines.

In 1932 when the price of potatoes was 38 cents a bushel imports amounted to 440,000 bushels against domestic production of 358,000,000 bushels. Thus imports were 12-100 of 1 per cent of domestic production. In 1930 the Hawley-Smoot tariff of 75 cents per 100 pounds on potatoes became effective. In that year the price was 91 cents a bushel and in 1931 46 cents a bushel. The price is now around 28 cents a bushel.

Several weeks ago Mr. Hull took to task lobbyists who were protesting against a 50 per cent reduction in the tariff on manganese in the trade agreement with Brazil. He pointed out that in recent years only 200 or 300 persons were directly employed by the domestic manganese industry, but that the tariff, which amounted to 100 per cent of the value of the imported ore, was a heavy tax on the steel and other industries.

$350 Daily Received On Auto Title Levy

Annapolis, Md., April 16 (AP).—Receipts of approximately $350 daily are coming into the State comptroller's office from the new 1 per cent titling tax on automobiles.

The tax, which is under fire of a court proceedings, was enacted by the recent General Assembly. The Legislature exempted automobile dealers from payment of the 1 per cent gross receipts tax levied for relief purposes and placed the titling tax to care for the exemption.

D. A. R. Rivals Give Receptions, Testing Out the Political Winds

Congress MembersFlock to Greet Mrs. Becker, Mrs. Gillentine.

Two straws in the wind were sent up by the rival candidates for president general of the D. A. R. yesterday.

These weather vanes were receptions to which all the more than 3,000 delegates and alternates attending the Forty-fourth Continental Congress were invited.

Mrs. William A. Becker, of New Jersey, the candidate first in the field, and the associates on her ticket formed the receiving line at the Mayflower Hotel. Their party was stormed by guests.

The crowd which went to the Willard Hotel, where Mrs. Flora Myers Gillentine, of Tennessee, Mrs. Becker's rival, and her associates were guests of the Tennessee society, was only slightly less.

The pages at the congress number more than 400 young women. A feature of the convention is the entrance of the pages at each session carrying the State flags. The pages are dressed in white.

Miss Dorothy DeG. Jenkins is chairman of the pages, aided by Mrs. E. R. Englar, vice chairman. Mrs. Russell William Magna, president general, is attended by four pages—Genevieve Dennent, Wynona V. Palmer, Doris L. Murdough and Emeline A. Murdough.

* * * *

Missouri delegates will be guests of honor tonight at 8:30 o'clock at the Shoreham Hotel. The Missouri Society of Washington will be host. Musical entertainment has been arranged.

* * * *

Martha Shakespeare, of Rutland, Vt., will place a wreath of Green Mountain evergreen on the tomb of Washington when the Children of the Revolution journey to Mount Vernon tomorrow. Her sister, Mary Shakespeare, is a page to the Vermont director, Mrs. Frederick Peters, of South Hero.

* * * *

Several hundred persons were in the Mayflower ballroom yesterday at the luncheon of the New York delegates. Other groups which had special functions yesterday included Maryland, Connecticut, Kentucky, New Hampshire and Vermont, Kansas, Indiana, Georgia, Texas and New Jersey.

* * * *

Mrs. Becker was guest of honor at the West Virginia State luncheon at the Washington Hotel. Mrs. Becker was a busy woman yesterday, "calling in" at the luncheon of the New Jersey group and at the dinners of the Alabama, Georgia and Delaware groups.

* * * *

A "Dutch treat" breakfast was held yesterday at the Mayflower by the Approved School Chairmen. A feature was a rehearsal of the Kentucky running set and mountain songs to be presented today at the Approved School meeting.

* * * *

The Tennessee Daughters held their annual dinner at the Mayflower, complimentary to Mrs. Gillentine. Mrs. Allen Harris, State regent, presided. Guests of honor included Secretary and Mrs. Cordell Hull, Senator Kenneth McKellar, Speaker and Mrs. Joseph W. Byrns, Senator and Mrs. Nathan L. Bachman, Representative and Mrs. B. Carroll Reece, Mrs. Benton McMillin, Judge and Mrs. Finis J. Garrett, Judge and Mrs. Hugh Tate, Mrs. Nellie Tayloe Ross and Mr. and Mrs. Jack W. Gates.

* * * *

It was the pages' night at the ball given in their honor at the Mayflower Hotel by Mrs. Magna and the board of management.

The floor committee was headed by Brig. Gen. William E. Horton and included the following: Capt. Horace B. Smith, Lieut. Eugene Harrison, Lieut. David G. Erskine, Lieut. Fletch Cole, Lieut. Chester Hammond, Lieut W. M. Haynsworth, Lieut. T. G. Perrin, Lieut. Arthur W. Ellis, Col. George H. Calvert, jr., Waverly Taylor, Col. Reginald L. Foster, Reginald H. Foster, Archibald C. V. Wells, Col. Stanley K. Hornbeck, Herbert C. Hengstter, William D. Cheathem, Col. Frederick E. Johnston, Col. John P. Hains, Baron Hans von Dreyhausen, Wilbur R. Hubbard, Col. George T. Weitzel, Maj. Lawrence Leonard, Dr. Josef Nemecek and George L. Williams.

* * * *

Mrs. Ned B. Harris, Washington correspondent for The Minneapolis Star and the Memphis Commercial Appeal, will be host to Mrs. Gillentine at a tea at 3:30 p. m. today at the Newspaper Women's Club at 1406 H street northwest. Washington newspaperwomen have been invited.

* * * *

At a dinner last night at the Mayflower Hotel the Alabama delegates honored Mrs. Zebulon Judd, of Auburn, Ala., candidate for vice president general.

Alabama's colors, red and white, were used in decorating the tables. Pecans, grown, prepared and salted by Mrs. Judd, were served in individual nut baskets.

Mrs. B. Y. Martin, of Ozark, Ala., the chairman, presented Mrs. Val Taylor, who presided. Guests included Mrs. Magna and Mrs. Becker and her associate candidates, while all the candidates for vice president were special guests of Mrs. Judd.

* * * *

The Minnesota dinner also was at the Mayflower. Among the members attending were Mrs. Carl T. Thayer, Mrs. James Morris, Miss Minnie Killey, vice president general, and Mrs. Fred Schilplin. Arrangements were handled by Mrs. S. M. Stellwagen.

* * * *

Women of the Alabama State Society will entertain Alabama delegates at a luncheon today at the Cosmos Club. Luncheon will be served at 12:30 p. m. Mrs. Hugh Grant, wife of the society's president, announced.

Deputy Sheriff Named.

Westminster, Md., April 16.—Announcement has been made of the appointment of Walter Shipley as chief deputy sheriff of Carroll County. Shipley replaces Robert L. Pickett, resigned.

The D. A. R. Program Today

Morning.

Organ: 9:00 until 9:30 o'clock.....Mrs. Frank Akers Frost
Organist, Georgetown Presbyterian Church, Washington, D. C.
Assembly Call.
Entrance March.
Entrance of the president general and national officers, escorted by the pages.
Congress called to order.....The President General
Scripture and Prayer.....The Chaplain General
The Pledge of Allegiance to the Flag.....The Assemblage
The National Anthem.....The Assemblage
Reading of the Minutes.....The Recording Secretary General
Report of the Resolutions Committee...Mrs. Robert J. Johnson, chairman
Reports of National Committees—Continued:
Report of Buildings and Grounds Committee, Mrs. J. M. Beavers, chairman
Report of Constitution Hall Memory Book
Mrs. G. L. H. Brosseau, chairman
Report of Financial Status, Constitution Hall.....The Treasurer General
Report of Constitution Hall Committee
Mrs. Russell William Magna, chairman
Contributions to Constitution Hall
Announcements.
Recess.

Afternoon.

Assembly Call.
Entrance March.....Mrs. James Shera Montgomery
Entrance of the Pages.
Reports of National Committees—Continued:
Ellis Island.....Mrs. J. Warren Perkins, chairman
National Defense Through Patriotic Education
Mrs. William A. Becker, chairman
Daughters of American Revolution Student Loan Fund
Mrs. Walter L. Tobey, chairman
Filing and Lending Historical Papers, including Patriotic Lectures and Lantern Slides.....Mrs. Flora Myers Gillentine, chairman
Approved Schools.....Mrs. William H. Pouch, chairman
Program by pupils from schools on our approved and reserve lists.
Sons and Daughters of the U. S. A.....Mrs. Robert Bagnell, chairman
Program by officers and members of the District of Columbia, Maryland and Virginia Sons and Daughters of the U. S. A. Clubs.
Americanism.....Miss Mary C. Welch, chairman
Program......"Scene in a Naturalization Court"
Interpreted by pupils from the Americanization School in the District of Columbia.

Evening.

Concert from 8 until 8:30 o'clock.....United States Navy Band Orchestra
Lieut. Charles Benter, leader
Assembly Call.
Entrance March:
Entrance of the president general and all candidates for national office, escorted by the pages with State flags.
Invocation.....The Chaplain General
Nominations—(to be elected for three years): The president general, seven vice president generals, chaplain general, recording secretary general, corresponding secretary general, organizing secretary general, treasurer general, registrar general, historian general, librarian general, curator general, reporter general to the Smithsonian Institution.
The Retiring of the Colors.
Exit March..... United States Navy Band Orchestra

Striking Ohio Convicts Assail Parole Plan in Plea to Warden

Board's Slowness and the Indeterminate Sentence System Attacked.

By the Associated Press.

Columbus, Ohio, April 16.—Striking Ohio Penitentiary convicts recited their grievances to Warden James C. Woodard today.

The warden appeared before 16 companies composed of 1,056 convicts who laid down their tools yesterday in four shops of the prison. The prison population is 4,426.

From each company he received the same complaint—that the convicts felt the State Board of Paroles had not acted speedily enough and that the State's indeterminate sentence law was unfair.

All was quiet within the prison as spokesmen for the convicts presented their views to Woodard, Col. Gilson D. Light, who represented Gov. Martin L. Davey, and Deputy Warden August F. Ptak.

Col. Light said:

"I'm going to put your grievances before the Governor and I will suggest that he call the board of paroles into a conference and consider what you men have said."

The spokesman of one of the groups, assured by Col. Light no attempt was being made to "put him on the spot," declared the difference between serving definite sentence and an indeterminate term is "the difference between life and eternity." Another asserted the parole board is "utterly calloused."

Texas Guards Answer Brutality Charge

By the Associated Press.

Angleton, Tex., April 16.—Guards accused of such brutality that convicts maimed themselves to escape working under them told their story today to a Texas legislative committee investigating the Retrieve State Prison Farm near here.

About 25 convicts—many appearing on crutches—were questioned before the committee turned to officials and guards. Eleven guards, seven from the fields, were called. Proceedings were kept secret.

Officials assert the convicts have maimed themselves to get out of work, but W. A. Boyett, prison board member, charged April 3 in a message to Gov. James V. Allred that "convicts are maiming themselves by cutting their legs off" because of the brutality of the guards in the fields.

Dr. W. B. Veazey, head physician of the prison system, said 11 prisoners at Retrieve had mutilated themselves since January 1. Some chopped off fingers, others cut off toes, some broke their arms and others their legs. Still others poured kerosene in their wounds to cause infection. Only 12 mutilated themselves in 1934.

Long's Legislators Oust Woman Critic

By the Associated Press.

Baton Rouge, La., April 16.—The woman president of an anti-Huey P. Long organization was forcibly ushered from the Louisiana House of Representatives tonight when she waved an American flag and shouted an objection to floor procedure.

The woman, Mrs. S. J. Roussel, president of the Women's Division of the Square Deal Association, was standing at a side rail holding an American flag when Representative Isom J. Guillory, administration leader, moved to invoke the rule barring spectators.

"I object!" shouted Mrs. Roussel.

"Put that woman out," ordered Speaker Allen J. Ellender. A. J. Thomas, House sergeant at arms, caught her by the shoulders, and shoved her toward the doors. Mrs. Roussel waved the American flag and cried:

"You can't do that! This flag belongs to God!"

Canal Zone Flier, Girl Lose Lives in Crash

Cristobal, C. Z., April 16 (U.P.).—Capt. G. M. Daniels, 45, Canal Zone pilot in the marine division, and Josephine Dunn, 15, were killed today in a plane crash at Fort Davis Army post. The bodies were burned beyond recognition. Daniels was from Stonewall, N. C.

Before Selling
INVESTIGATE the
Prices We Pay for
OLD GOLD
SHAH & SHAH
921 F St. N.W.
Phone NA. 5543—and we will call.

Mrs. Gillentine Group Charges Revolt in D.A.R.

Politics Still Holds Sway Despite Business and Social Events.

Continued from Page 1.

tions in D. A. R. history, the reception, was a show of beautiful gowns and colorful pomp which attends a formal affair of the Daughters.

A score of attendants were needed to keep in check the throng which flocked to Mrs. Becker's reception at the Mayflower Hotel. In the receiving line with the New Jersey candidate were the members of her slate and numerous D. A. R. officers.

Rival Reception.

Mrs. Gillentine's reception began at 4 o'clock, one hour earlier than her rival's, at the Willard Hotel. She and her running mates shook the hands of hundreds of supporters. Both receptions ended at 7 p. m.

The statement from Mrs. Gillentine's supporters read in part as follows:

"There is undercover revolt in the D. A. R. State delegations are refusing to toe the mark, much to the confusion of those who have grown used to easy recognition of heresy.

"For more than a year the campaign for the election of Mrs. Becker as president general was energetically promoted, and when her ticket was announced last October, much capital was made of the fact that nearly all her associate candidates were members of the national board.

"Her supporters pointed out that a number of State regents were pledged to her. This made it appear that Mrs. Gillentine, the opposing candidate, had an uphill fight, at best.

Wide Split.

"It has been years since there has been any sharp division in the list of national officers, but in the present contest it is different. Not only is the group of administrative officers known as the cabinet divided, but there is a split in the board of management.

"It goes much deeper, in that the split has gone down through the States, and only a few State regents are in control of State delegations—some being in the attitude of leadership with only a minority of faithful followers."

Electioneering was criticized when the morning business session opened by Mrs. George Maynard Minor, honorary president general, who said: "What kind of a country are we making for our descendants? Remember, we are not here primarily to electioneer."

Mrs. George T. Guernsey, another past president general, complained of present parliamentary rules under which the delegates themselves had an opportunity to talk.

"So many of the delegates are leaning on the records of their ancestors that they are not making records for themselves," she said.

Praise of Programs.

Mrs. Magna made her last report at the morning session, expressing appreciation for the support of her associates and terming results in all the educational and other programs of the organization "gratifying."

"We can turn with just pride to steady activities and steady growth," Mrs. Magna said. "The society is in a splendid condition.

"We reefed the sails of our society's ship to the prevailing winds and, with an eye to the weather, have managed our three-year course and steered into our final port of this term with the hull intact, barnacle-free, our cargo safe and a good bill of health for all on board."

About Constitution Hall Mrs. Magna declared: "I am justly proud that over a nine-year period the society has never had even a 2 per cent shrinkage of pledged money." She added that she was confident that the debt on the hall "will be canceled before this Congress adjourns."

Other national officers made reports at the morning session.

Katherine Arnold Nettleton, treasurer general, explained the debt on Constitution Hall had been reduced from $368,500 April 1, 1932, to $185,000 April 1, this year.

Although membership during the last three years dropped slightly, Mrs. Nettleton reported, during the last year there were more applicants and reinstatements than at any time since 1921.

Surplus Greater.

The society had on hand at the end of March this year $189,292.51, Mrs. Nettleton reported, as compared with $181,584.74 on hand a year ago. Total receipts during the year were $453,168.35, while total disbursements were listed at $215,375.

Mrs. Frank Madison Dick, librarian general, reported the library had expanded during the year. She spoke of the increased interest in bookplates, declaring the D. A. R. collection now numbers between 3,000 and 4,000. Nearly 1,500 of these, she said, were presented by Mrs. William H. Harvey through the Boston Tea Party Chapter.

Mrs. Dick acknowledged many gifts, including the Virginia historical index compiled by Dr. E. G. Swen, from Virginia society, given in honor of the State regent, Mrs. Charles B. Keesee.

The business session yesterday morning opened with an organ recital by Mrs. James Shera Montgomery, of Washington. After the entrance march, the gathering was called to order by Mrs. Magna. Patriotic exercises were held and a report was made by Miss Page Schwarzwaelder, chairman of the credentials committee.

Five honorary presidents general were called upon for greetings. They were Mrs. Minor, Mrs. Guernsey, Mrs. Lovell Fletcher Hobart, Mrs. Grace Brosseau, and Mrs. Anthony Wayne Cook. Mrs. Cook, who could not be present, sent her message by Miss Janet Richards, who read it before the congress.

His Gag Rule.

When Mrs. Guernsey attacked the "gag rule," which limits each delegate to three minutes' speech on the floor a day unless a two-third vote of permission is obtained, her action called attention to the fact that both candidates for president general have come out vigorously for scrapping this regulation.

The first indication of the voting strength of the congress came with an announcement that there were present yesterday 1,932 voters and 1,421 alternates. Later arrivals may swell these figures.

The report of Miss Myra Hazard, curator general, declared that one of the outstanding gifts received by the national society during the year is a salt dish owned by George Washington and carried by him during the Revolutionary campaigns.

Others who reported were Mrs. Raymond G. Kimbell, chaplain general; Mrs. Henry Bourne Joy, recording secretary general; Mrs. John M. Beavers, corresponding secretary general; Mrs. Frank Howland Parcells, organizing secretary general; Mrs. Stanley Forman Reed, registrar general; Mrs. William Louise Dunne, historian general, and Mrs. Emmet H. Wilson, reporter general to the Smithsonian Institution.

Firemen's School April 26.

Special Dispatch to The Post.

Clarksburg, W. Va., April 16.—Fire fighters from cities and towns in several central West Virginia counties will attend a regional school, which will open April 26, in charge of Lewis W. Carpenter, of the State university. J. W. Just, chief of the Chicago (Ill.) Fire Department, will be the principal instructor in fire extension service.

Do Not Neglect
Arthritis
Thousands sufferers from arthritis pains have found relief in Mountain Valley Mineral Water direct from famous Hot Springs, Arkansas. Mildly alkaline. Deeply satisfying. Naturally corrective. Endorsed by physicians for over 50 years. Phone for booklet.
Mountain Valley Mineral Water
MEL. 1902. 1405 K ST. NW.

Special:—
BULLETIN INK.
Lb. $1.15
For use on mimeographs and all stencil duplicators.
UNITED TYPEWRITER & ADDING MACHINE CO.

EASTER TIME IS GIFT TIME
And what better gift than a delicious chocolate egg, chock full of crisp, meaty freshly roasted and salted nuts. Various sizes.
49c up
We Deliver
Grey Squirrel Nut Shop
1515 H St. N.W.

20 YEARS PROVED IT WAS GREAT BEFORE WE MADE IT GREATER!
Take the word of motorists who bought Amoco-Gas for 20 years—not just a few weeks. They called it great and proved it. And now it's even greater. Try it!
AMERICAN OIL COMPANY
GREATER AMOCO-GAS

Dress Up Your Watch for Easter!!
You'll don your best clothes for the Easter Parade . . . don't forget your old faithful servant . . . your wrist watch that works 24 hours every day. Many pleasing modern styles of watch bracelets, priced from $1.00 up.
Salvatore Desio
926 F ST. N.W.

Do You Know
That the National Limited is the only train between Washington and Cincinnati, Louisville and St. Louis, offering women passengers competent Maid and Manicure service?
Leave Washington 6:30 P. M.
NO EXTRA FARE
BALTIMORE & OHIO
NATIONAL LIMITED

Crystal water made even finer . . .
Crystal fresh water is still not pure enough for Canada Dry. It must be softened, filtered and finally ultra-violet rayed . . . it is made super-pure, so to speak, and looks diamond bright. Just one of many reasons why, when it comes to buying ginger ale . . .

. . . of course it's CANADA DRY
"THE CHAMPAGNE OF GINGER ALES"

Wherever good taste reigns, Canada Dry is found . . . sparkling and dry and fragrant as a fine old wine. In all the many years since it first came down from Canada, it has always set the standard for purity, fine flavor, and joyous sparkle. There is still only one Champagne of Ginger Ales.
And Canada Dry's Sparkling Water is better, too. Opened and in your refrigerator for 24 long hours, it still will be full of lively, long-lasting sparkle.

BIG BOTTLES... 20¢
12 OZ. SIZE... 2 for 25¢
(plus bottle deposit)

Davis Charges Utilities Aiding Attack on AAA

Cotton Drive a Spearhead to Upset Entire New Deal, He Says.

By the Associated Press.

With its active life threatened by simultaneous attacks from several quarters, the AAA slashed back yesterday with a charge that its opposition was directed against the entire New Deal.

Chester C. Davis, farm administrator, asserted daily to newspapermen that public utilities and other business organizations were lending their support to a drive by processors and distributors of farm commodities and that attacks on the cotton processing tax were being used as a spearhead.

"They are aiding in the fight and accepting a credit memorandum for assistance rendered," he said in referring specifically to public utilities.

Defending an Outpost.

Other AAA officials agreed. They insisted that in protecting the AAA they were defending an outpost and that other phases of the Roosevelt program would be attacked subsequently if the drive on the AAA succeeded.

Meanwhile, cotton textile mill owners and Southern farm organizations lined up on opposite sides, with Gov. Eugene Talmadge of Georgia supporting millmen. He announced at Atlanta that he was preparing to stump the cotton belt "to put a stop to this processing tax" on cotton.

In reply, C. W. Schraft, executive vice president of the Alabama Farm Bureau Federation, said at Montgomery that his organization planned a protest campaign to counteract "insidious attacks on the agricultural adjustment act by interests opposed to agricultural welfare and national recovery."

Threaten Farmer Rising.

AAA officials said they had received similar pledges of support from farmers attending the meeting of Southern agricultural commissioners at Jackson, Miss., and a group of 150,000 Texas cotton growers.

"If attacks on the cotton processing tax continue we're going to say to the cotton farmers 'sic 'em,'" an AAA official said.

James Sinclair, president of the Fall River (Mass.) Cotton Manufacturers Association, who declared on Monday he would rather go to jail than pay the cotton tax, asserted he would close his mill and discharge 750 employes as a protest against the levy.

Privately AAA officials expressed fear that concentration of attacks on the cotton tax in Congress will result in its abandonment. They said that other processing levies probably would be centered on in turn.

Nor was there any comfort in word regarding the AAA amendments.

Senator Smith (Democrat), South Carolina, chairman of the Senate Agriculture Committee, declared that the chances of passage were highly problematical. Secretary Wallace said, after testifying before the House Agriculture Committee on the Jones bill to finance tenant ownership of farm homes, that "we still want them," but a prominent House member said he saw little prospect for their enactment.

May Be Limited to Milk.

Wallace had said previously that failure of the amendments would probably result in abandonment of the AAA marketing agreement scheme, throwing the entire adjustment program out of balance.

The amendments are aimed at plugging up holes in the adjustment act discovered in the last two years of operation and the many court actions which have resulted from efforts to enforce it.

There were authoritative indications on the House side of the Capitol, meanwhile, that when the amendments again are considered by the House Committee, which once reported them out and recalled them, Wallace's powers to license handlers of farm commodities will be confined to milk and a few commodities not named as "basic."

Added to accumulated AAA worries was concern over the drought situation in the Southwest.

Quota Club Will Hold 'New England Meeting'

The Montgomery County Quota Club will hold a "New England Meeting" at the home of Mrs. Harry S. Beall, Rockville, Thursday evening. The meeting will feature a New England hostess, a New England speaker and a typical New England supper.

Mrs. Leversia Powers, formerly of Maine, will entertain and Mrs. Rudolph Emmel will be the speaker. Mrs. Emmel, formerly of New England, has just returned from a trip through South America and Africa.

Ickes Issues Warning to 'Kingfish'

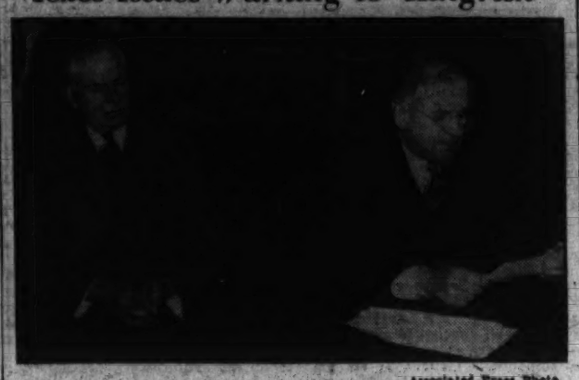

Associated Press Photo.

Secretary Ickes (right), is shown with Senator Thomas at Senate Mining Committee hearing, shortly before he attacked Senator Long and threatened to cancel all PWA projects if Long legislation to bring them under State control was passed.

Ickes Attacks Long; Declares PWA Is Periled

'Tell Him to Go Slap Damn to Hell,' Kingfish Says in Retort.

Continued from Page 1.

advisory board, which passes on highway contracts, would act upon the Federal work relief contracts.

The battle over the New Orleans sewer project is in the courts rather than in the Legislature. The sewerage and water board was created in 1899. This continuing organization was loaned $1,800,000 by PWA and given a direct grant of $670,000 additional.

Gov. O. K. Allen, Long ally, attempted to oust the board and a Federal court restrained him from doing so. Allen went to a local court and obtained a temporary order restraining the board from spending any money.

PWA allotments to Louisiana total $37,344,838, of which $26,340,238 is to pay for Federal projects and $11,004,600 for State and local projects. Most of the latter money has been turned over to municipalities.

Long, the Associated Press reported from Baton Rouge, threatened yesterday to ask the Legislature to impeach three members of the State Supreme Court who ruled against his government plans.

The Senator was in action before a committee which was fast approving his new legislative program for State control of Federal relief funds and of city and parish financing and for rewriting the election laws to prevent the use of "dummy" candidates who choose election commissioners and then withdraw from the race.

The members of the court attacked by Long are Chief Justice Charles A. O'Niell and Associate Justices Wynne G. Rogers and Fred M. Odon.

"We are fired of these Washington messages," Long said, returning to the Ickes attack. "We are doing this United States Government a compliment when we let them do business with us.

"We are a solvent State down here. We never allow a maturity date to pass for principal or interest on an obligation. We have revenues for more than we ever incur as an obligation. When the United States Government closed the banks and caught the money we had put in them to the account of holders of Louisiana bonds, we paid twice on some of our bond maturities and interest.

"They had better be sending to us for advice on finance rather than trying to give it to us. We could show them something if they would listen to us. We would never issue an obligation without revenue to discharge it, plus some to make it safe."

7 Believed Killed In Mine Explosion

Blast at Stellarton, N. S., Entombs Men.

By the Associated Press.

Stellarton, Nova Scotia, April 16. Seven miners were believed to have been killed today in a terrific explosion that hurled hundreds of tons of rock and coal down their diggings in the Allan shaft of the Acadia Coal Co.

In 1918, 88 men were killed in the same shaft.

The men were entombel 1,500 feet underground. Rescue workers' efforts to reach them through a heavy barrier of fallen debris were futile. Fellow workers expressed belief the men had been killed outright.

Byrns Chides House's Delay; House Cheers

Speaker Takes Floor, Gives Hope of Tax Cuts for Small Industry.

Continued from Page 1.

age fund begun by his organization in 1899 which enabled thousands of widows to raise their children in their own home.

"We speak in the broadest application of the Americanism of our forefathers when we indorse a plan of social security and unemployment insurance and we desire to lend our assistance and cooperation in any manner that may be required to assist our country in a great economic crisis, as important to our future as the War of the Revolution, in which our progenitors fought."

448 New Voters Enroll For Mt. Rainier Election

More than 200 new voters were registered in Mount Rainier, Md., yesterday in preparation for the town elections on May 6. The number of citizens newly enrolled on the books of election officials is now 448, increasing last year's electorate of 1,500 by almost one-third.

The registrations yesterday by wards were, First, 79; Second, 17; Third, 55; Fourth, 49. New registrations are reported to be heaviest in the First Ward, the home district of Norman A. Pruitt, present mayor, who is running for reelection. Floyd B. Mathias, former councilman, is opposing Mr. Pruitt.

National Guard to Encamp.

Special Dispatch to The Post.

Clarksburg, W. Va., April 16.—West Virginia's National Guard encampment dates this year will be: The 150th Regiment, July 14 to 23, Camp Conley, at Point Pleasant, and 201st Regiment, August 4 to 18, Camp Dawson, near Kingwood. The Harrison County units will attend the latter.

Hughes, Roosevelt Study Holmes Fund

Disposition of the approximately $250,000 bequest to the Government of the late Oliver Wendell Holmes, associate justice of the Supreme Court, was the subject of a luncheon conference between President Roosevelt and Chief Justice Hughes yesterday.

While both parties to the conference remained silent, it was believed they considered plans to set aside the fund by legislation for some useful purpose that would also serve as a memorial to the former associate justice, renowned for his liberalism.

Justice Holmes died on March 6, after 29 years' service on the Supreme Court bench. His will made several individual bequests and left the balance of his estate to the Government.

Virginia Bank Group Hears Talks Saturday

Lynchburg, Va., April 16 (AP). Members of group 4, Virginia Bankers Association, looked forward today to their meeting at Oakwood Country Club here Saturday. Addresses will be given by Justice George L. Browning, of the State Supreme Court of Appeals; D. J. Needham, general counsel for the American Bankers Association; J. Sinclair Brown, of Salem, Speaker of the House of Delegates; W. H. Neal, Winston-Salem, N. C., banker, and Carroll Pierce, president of the Virginia Bankers Association.

Band Concert.

United States Marine Band.
Auditorium, Marine Barracks, 8:00 p. m.
Holy Week Program.

Marines' hymn, "The Halls of Montezuma"
Prelude to "Parsifal" ..... Wagner
Trumpet solo, "Inflammatus," from "Stabet Mater" ..... Rossini
Musician John P. White.
Reve Angelique, "Kamenoi Ostrow" ..... Rubinstein
Trombone solo, "Cuius Animam" from "Stabat Mater" ..... Rossini
Musician Harold Sayes.
"March Religioso" ..... Chambers
"Adagio Elegiaque" ..... Wieniawski
Horn solo, "Panis Angelicus" ..... Franck
Musician Richard Schumann.
"Procession of the Knights of the Holy Grail" from "Parsifal" ..... Wagner
"The Star-Spangled Banner"

Harriman Out, U. S. Chamber Turns to Right

Supporter of New Deal's 'Radicalism' Will Not Be Reelected.

Continued from Page 1.

connection, it is expected that the chamber will clearly define its idea of the limitations of Government activity in business.

During the last few weeks business leaders have become more outspoken in their attitude. There has been some expression of feeling that enough progress has been made toward recovery for business again to take hold of its own affairs without too much interference. These considerations are expected to affect considerably the attitude of the chamber membership.

Harriman Defends NRA.

The question of who is to be Harriman's successor has not yet narrowed down to consideration of individuals. Recommendations will be made by a nominating committee at the convention. It is expected, however, that there will be a demand for election of a president who more nearly represents the attitude of the conservative element in business.

Meanwhile, Harriman appeared yesterday before the Senate Finance Committee in defense of the NRA. While he recommended numerous changes, he declared "my faith in the basic principles of the NRA is unshaken." He pointed out that last December the membership of the Chamber had voted overwhelmingly for extension of the NRA with specific changes. The present bill, he pointed out, meets these recommendations only in part.

"Neither the act which was passed, nor its administration, has had the entire approval of American business," Harriman told the committee. "Too much was expected of it; too much was attempted under its provisions. Its development should have been gradual."

Harriman said he believed the scope of the act should have been definitely limited, either by law or by administration, to those large industries which are truly interstate, or which definitely affect interstate competition.

"The eighteenth amendment taught us the difficulty of attempting to enforce an act which affected a large and hostile minority," he said. "We have had a similar experience with those codes which affected and restricted thousands of small concerns—particularly the codes which attempted by minute stipulations of trade practices to correct in a day the bad business practices which had grown up through the years."

Outlines Recommendations.

Harriman outlined in detail recommendations approved by the Chamber of Commerce for the new NRA law. They suggest:

Extension should be limited to one or two years.

It should be limited to business as engaged in or affecting interstate commerce.

Each industry should be permitted to formulate codes of fair competition subject to Government approval.

The Government should not have the power to modify or impose codes.

Codes should contain provisions against child labor, and should contain provisions for minimum wages, maximum hours and collective bargaining.

Price fixing and production control should not be permitted except in rare instances where large and unmanageable surpluses have accumulated or are threatened.

Codes should not oppress small businesses and should not create monopolies.

Limiting Hours Opposed.

There should be no statutory limitation on working hours, no provision prohibiting employers and employes from dealing as organized groups or as individuals. Harriman declared that the right of employes to bargain individually or collectively exists without a Federal statute.

Rules of fair competition presented by a predominate part of an industry and approved by the Government should be binding on the whole industry.

An industry should have the right to withdraw a code and the President should have the right to withdraw his approval.

Members of an industry should have an opportunity to enter into agreements independent of codes, and these agreements should be binding on the parties involved.

The act should involve civil rather than criminal liabilities, and violations of code provisions should receive injunctive relief. Criminal proceedings should be confined to those offenders who knowingly falsify statistical data or make statements with intent to mislead the Government.

R. O. T. C. Unit Inspected.

Special Dispatch to The Post.

Westminster, Md., April 16.—An inspection of the Reserve Officers Training Corps of Western Maryland College was made yesterday by Col. Harry N. Cootes, U. S. A., in charge of the R. O. T. C. and organized reserves of the Third Corps Area. The War Department inspection of the local R. O. T. C. will be May 13 and 14.

Corns

Lift Right Out!

FREEZONE does it! Puts the corn to sleep—deadens all pain—and soon makes it so loose in its bed of flesh that it lifts right out! Hard corns or soft—all are quickly ended by FREEZONE. Calluses, too. Get a bottle at any drug store and walk in comfort!

FREEZONE

WOODWARD & LOTHROP
The Easter Store

A Stocking Wardrobe by McCallum

for her Easter gift

Fine silk stockings, from a famous maker, the right styles for every hour in her day—each pair a reminder of your thoughtfulness. We can sketch but two of the smart styles that include:

Fine sheer ingrain silk ..... $1.65, $1.95 and $2.25
Sheerest 2-thread, sheer 3-thread and sturdy-sheer 5-thread chiffon silk $1.15

Sandal Sole sheer chiffons ..... $1.15 and $1.65

Sheer chiffon with Hand Embroidered Clocks ... $1.95

"Lassie," a new knee-length sheer silk with garters attached $1

Easter "Bandboxes" to hold your gift, 20c and 25c. Easter "Eggs," 35c

HOSIERY, AISLE 19, FIRST FLOOR

As seen in the current issue of Vogue

Perforated . . . to a Smart Design

The *Mode*

Fine kidskin with clear-through perforations and contrasted stitching in an unusually interesting formation. Has Continental Heel. Black, Blue, Brown and White.

Matrix

YOUR FOOTPRINT IN LEATHER
CREATED BY REED

Complete your Spring daytime ensembles with this trim T-strap. It is a Matrix Shoe, and that means perfect comfort and especial trimness. "Your footprint in leather," a patented sole, is in every pair. This exclusive Matrix feature molds your shoe to your foot exactly—assuring inward comfort and outward beauty . . . a double magic.

A Variety of Styles at $9 and Up

WOMEN'S SHOES, THIRD FLOOR

WOODWARD & LOTHROP
The Easter Store

WOODWARD & LOTHROP
The Easter Store

Rogers Peet Clothes

Exclusively Here in Washington

Rogers Peet has the happy faculty for developing fine fabrics—then matching them with smart correct designing, tailoring these fine fabrics into suits that well-dressed men the county over regard as the best for their every need.

Tweedmore is just such a fabric and the Rogers Peet suits now in our Men's Store are definite examples of Rogers Peet's ability to hand-tailor style and comfort into really fine suits.

Only Rogers Peet can produce Tweedmore Suits and only in the Men's Store can you buy them in Washington. Priced at $65. Other Rogers Peet Suits begin at $45.

THE MEN'S STORE, SECOND FLOOR

Cool . . . Lightweight

Matrix Shoes For Spring

Matrix Shoes give you a new experience in foot comfort. You walk in your own "Footprint in leather." The molded sole gives balanced support.

Well-dressed men choose Matrix Shoes for their style and comfort. Illustrated is Larchwood, a wing tip oxford in black and brown.

$10 pair

THE MEN'S STORE, SECOND FLOOR

Baruch Dodges Issue, Munition Probers Claim

Senators Write Their Own Proposals in House Bill Embodying His Ideas.

By the Associated Press.

Asserting that Bernard M. Baruch is "running away" from efforts to take the profit out of war, members of the Senate Munitions Committee yesterday answered the financier's criticisms by at once starting to write their own proposals into the House bill embodying his ideas.

Baruch, New York financier, said the committee's drastic taxation program might cause defeat in wartime by crippling industry. This aroused Chairman Nye (Republican), of North Dakota, and Senator Vandenberg (Republican), of Michigan, of the committee.

Lindsay Declines Comment.

Meanwhile, Sir Ronald Lindsay, the British Ambassador, conferred with Secretary Hull yesterday but declined any comment on reports from London that he had made representations against the Munitions Committee making public correspondence concerning British wartime financing. Secretary Hull also declined any comment.

The Ambassador was reported to have raised the question informally with the State Department 10 days ago after he learned that the Senate Committee might subpoena correspondence between the British and J. P. Morgan & Co. and the Guaranty Trust Co., dealing with munitions purchases during the World War.

Nye said committee investigators were going ahead with the study of correspondence in the files of Morgan & Co.

With little comment or outward evidence of interest, the committee yesterday heard the closing story of how Ben Smith, Wall Street operator, acquired control of the New York Shipbuilding Corporation. There was some laughter at his picturesque narration of events surrounding attempts to get the company for competing interests.

Executive Session Today.

Afterward the committee announced that immediate executive sessions would begin today and continue the balance of the week, while it built into the McSwain war profits bill, passed by the House, its far more drastic plan for scraping every vestige of war earnings out of industry and trimming individual salaries to the minimum. The McSwain bill contains most of Baruch's proposals.

Roughly, the two plans compare as follows:

Baruch proposes putting a ceiling over prices in time of war "that will prevent a rise and protect the Government and the civilian population, whose needs must be second only to those of our fighting forces." The President would be empowered to make adjustments.

The committee plan, drawn by John T. Flynn, proposes to make the Nation "pay as it fights," without borrowing.

Tax Proposals Compared.

Baruch advises a tax that will take "practically all the profits from war activities."

Flynn urges a tax taking everything from industry above 3 per cent of profit and all individual earnings above $10,000, as well as a large slice of earnings under $10,000.

Baruch would "raise all corporate and income taxes to the highest point possible, but not so that they will stop the flow of munitions" to troops nor hinder production for the civilian population.

"All this we must arrange," Baruch said in an interview in New York yesterday, "so that so far as possible we can pay as we fight and with the least possible change in our economic structure."

His statement supplemented one on Monday in which he decried the plan drafted by Flynn, the committee's economic advisor, as giving evidence of a "singular innocence of business" and threatening to change the nation's industrial structure "when the enemy is at the gates."

Calls Position Unchanged.

Nye replied that the chairman of the War Industries Board under President Wilson had at first indorsed the Flynn plan and then had changed his position.

"Not so," was the essence of the financier's reply from New York.

"Although I may differ with others as to methods," he said, "my position for taking the profits out of war has not changed one iota."

Senator Vandenberg was as emphatic as Nye in assailing Baruch.

"I flatly disagree with Mr. Baruch, and he disagrees with himself," he said. "He concurred with our committee that we should 'pay as we fight.' We simply propose to make that formula mean what it says."

Efforts of the committee to elicit evidence from yesterday's witnesses that those interested in buying New York Shipbuilding stock had "inside information" of the Roosevelt naval program of 1933 brought emphatic denials from all.

"It was all in the newspapers," Smith summarized.

Wall St. Man Quizzed

Associated Press Photo.

BEN SMITH, spectacular Wall street operator, as he appeared before Senate Munitions Committee yesterday in connection with shipbuilding inquiry.

Churches Hold Special Service For Holy Week

Communion Set Tomorrow for 2 Congregations at Woodside.

Special services are being held in the churches of the Silver Spring, Md., area in observance of Holy Week, with music programs planned for Easter Sunday. In the two Episcopal churches, the church year will close Monday with election of officers.

Tomorrow evening at the Woodside Methodist Episcopal Church, Woodside, there will be a candlelight communion service with reception of members. Good Friday at 8 p. m. the senior choir will give the oratorio, "The Crucifixion," by Sir John St. Sainer. Guest artists will be Edward Stimson and Eugene Kressin. A sunrise service will be held Sunday at 7 a. m. and at 11 a. m. a pantomime service, "Easter Gifts," will be presented with music by the girls' chorus.

A candlelight service will be held at 7:45 p. m. today in the Church of Ascension. Maundy Thursday will be observed with Holy Communion at 8 p. m. and services will be held Good Friday from noon to 3 p. m. Special music and a sermon by the pastor, the Rev. James Cox, will mark the Easter services at 11 a. m. Sunday. Holy Communion will be at 7:30 a. m., church school at 9:30 a. m., and evensong at 8 p. m.

Grace Episcopal Church, Woodside, will celebrate Holy Communion tomorrow at 8 p. m., with a three-hour service beginning Good Friday at noon. Special services will be held by the rector, the Rev. Frederick M. Morris, at 8 p. m., and on Saturday afternoon baptisms will be held.

Tenebrae will be sung tonight, tomorrow and Friday nights at 8 o'clock at St. Michael's Catholic Church. Speakers during the services will be the Rev. John Burke, of St. Paul's College; the Rev. Michael Riordan and the Rev. Urban Abelman, of Capuchin College. Mass will be held at 9 a. m. both tomorrow and Friday, and high mass will be celebrated Saturday at 7 a. m. Masses on Sunday will be at 7, 8 and 9, with high mass at 10:30 a. m.

The Silver Spring Baptist Church will hold Communion services tomorrow night at 8 o'clock, and special services again the following night. The week will close Sunday with a cantata rendered by a large chorus choir under the direction of Mrs. Lorena Gawler.

Baldwin Warns U. S. Arms Quiz Is Dangerous

Says Probe on War-Time Financing May Revive Long-Dead Disputes.

By the Associated Press.

London, April 16.—Stanley Baldwin, lord president of the council, today referred in the House of Commons to the proposed United States Senate Arms inquiry with a warning of the danger of the United States reviving "a long-since obsolete controversy which might have an undesirable effect on the present international situation."

Baldwin's statement came in answer to a member of Parliament, who asked the nature and the object of a protest by the British Ambassador in Washington against certain evidence in the inquiry.

"No official protest has been made to the United States," Baldwin replied. "The Ambassador has, however, expressed informally to the Secretary of State the hope that when consideration is given the proposal to investigate war-time correspondence between certain United States banks in connection with financing certain purchasing commissions by allied commissions, the danger of reviving a long-since obsolete controversy which might have an undesirable effect on the present international situation should be borne in mind."

Morgan Jones, Labor party member of Parliament, told the House that Great Britain's advocacy of "financial purity" in world affairs was inconsistent with her record in the question of the war debts owed the United States.

Jones stated he had noticed Neville Chamberlain, chancellor of the exchequer, had failed to mention the debts question in presenting the budget.

"I understand," said Jones, "that this government is against unilateral action regarding international agreements, but here is unilateral action, and unilateral action, if not changed, subsequently does amount to repudiation."

Pointing out the attention that Great Britain pays to its nationals' interests in South America, the Laborite said "that is all right, but you can't repudiate your obligations to America and ask that other people should not be excused from theirs."

Twits Opposition.

Jones explained he personally preferred cancellation of the war debts by agreement, but he twitted the government benches with this final remark:

"I put a proposition to the supporters opposite that if they reiterate the cry that Great Britain now is on the road to recovery, they should not overlook the fact that the cry may re-echo in America and an answering cry come back, 'What about the debt you owe to us?'"

Opposition leaders charged the government with balancing its budget through failure to pay the war debt owed the United States.

Warns U. S. on Probe

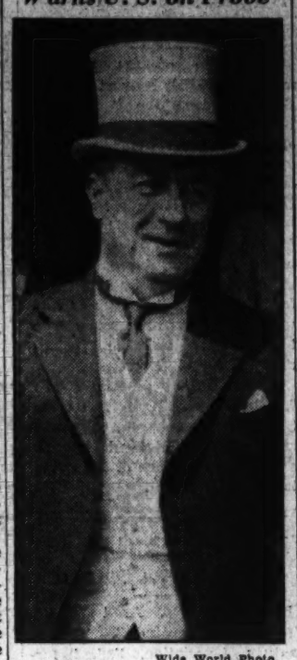

Wide World Photo.

STANLEY BALDWIN.

Tree Blown on Road, Motorcyclist Killed

Frederick, Md., April 16.—Albert K. Castle, 31-year-old farm worker, was instantly killed last night when his motorcycle crashed into a tree which had blown across the road near Burkettville.

Justice Howard M. Jones, Brunswick, acting coroner, returned a verdict of accidental death. Shortly before the accident a motorist reported that he had run into the tree.

Benefit Dance Set.

The Women's Auxiliary of the Marlboro Volunteer Fire Department will hold a dance Monday night at Trinity hall, Upper Marlboro, for the benefit of the department's new firehouse, now under construction. Miss Virginia Ridgeway is chairman of the arrangements committee.

Ex-Allies Force Reich Censure By the League

Steamroller Opposition of Poland and Denmark; Action Due Today.

Continued from Page 1.

will be punished by economic and financial penalties.

The resolution's chief points, listed after outlining the German action and previous peace efforts by the "Big Three," follow:

1—The Council declares "that Germany failed in her duty, which lies with all members in the international community to respect undertakings which they have contracted," and condemns any unilateral repudiation of international obligations.

2—The council invites those "governments which took the initiative in the plan of February 3, 1935 (France and England), or which gave their approval to it, to continue the negotiations so initiated, and particularly promote the conclusion, within the framework of the League of Nations, of agreements which may appear necessary to obtain the object defined in this plan * * *"

3—"Considering that unilateral repudiation of international obligations may endanger the very existence of the League of Nations as an organization for maintaining peace and promoting security, (the Council) decides that such repudiation without prejudice to the application of measures already provided for in international agreements, should * * * bring into play all appropriate measures on the part of members of the league, within the framework of the covenant."

4. The council "requests that a committee composed of . . . (to be named) . . . devise measures to render the covenant more effective for the organization of collective security, and define particularly economic and financial measures which might be applied, should, in future, a state, whether a league member or not, endanger peace by unilateral repudiation of its international obligations."

Salvador de Madariaga, of Spain, for the small powers, objected to the "steam-roller" tactics. The Danish delegate, M. Munch, said he approved of certain parts of the resblution, but held "serious doubts" as to others. Polish Foreign Minister Josef Beck strongly criticized the resolution.

By the Associated Press.

Berlin, April 16.—A threat never to return to the League of Nations was Germany's answer today to the French recourse to Geneva criticizing her rearmament in violation of the Treaty of Versailles.

A high official of the Wilhelmstrasse said the Reich was forced to rearm because other powers failed to disarm, thus violating the treaty long before Germany did. Other officials were bitterly scornful of the French action.

"We can not acknowledge such a one-sided resolution," the Wilhelmstrasse spokesman said. "You may be certain if this goes through the league Germany will never rejoin it.

"We will remain outside the league in good company, with the United States.

"France and Geneva are the real accused," the government spokesman continued. "Yet Laval (Pierre Laval, French Foreign Minister) appears at Geneva as accuser, prosecutor and jury. Geneva is on the stand, not us."

France Is Elated At Action Result

By the United Press.

Paris, April 16.—The Government was elated tonight at the results of France's strong stand on German rearmament at Geneva and Stresa.

Premier Pierre-Etienne Flandin, back from Italy, reported on the Stresa parley last week, explaining France's activities there and at Geneva to put "teeth" into the league council resolution censuring Germany's rearmament action.

Plans also were completed for the visit of Air Minister Gen. Victor Denain to Rome to confer with air experts there on a Franco-Italian aviation pact. He eventually is to visit London, Prague and Moscow to arrange air aid pacts with these countries also, prior to combining them into a general treaty covering aerial assistance in time of war.

Denmark May Follow Poland's Arms Stand

By the Associated Press.

Stockholm, Sweden, April 16.—Reports from Geneva that Denmark may join with Poland to oppose the resolution on German re-armament now before the league council aroused great interest today.

The foreign ministers of Sweden, Denmark and Norway conferred recently at Copenhagen, the reported purpose being to form some general opinion of the course to follow at Geneva. The question being raised by observers is whether the opposition of Denmark could in any way be construed as indicative of general Scandinavian opinion.

Parsons Mill Will Reopen.

Special Dispatch to The Post.

Parsons, W. Va., April 16.—The Parsons woolen mill is to be reopened soon after suspension since November. The spinning and carding departments are being started this week with the dye room. The new superintendent, A. L. Granger, arrived and more than 100 men and women will be employed.

Czechs Arrest Score in Reich Spy Syndicate

4 High Army Officials in Group Seized by Own Government.

By the Associated Press.

Prahe, Czechoslovakia, April 16.—A score or more persons, the majority of them said to be Germans, were reported under arrest today as Czechoslovakia continued investigation of an alleged pro-German "espionage syndicate."

At least four of those held, it was said on good authority, are high Czech army officials.

Government authorities continued to observe strictest silence in connection with the asserted spy ring, which first came to light with the arrest of ten government officials March 1, but it was reliably learned police on the trail of the alleged spies have found an ever-widening espionage ring.

Publication of news concerning the arrests and investigations has been strictly prohibited, heavy punishment being threatened for noncompliance.

A comprehensive government statement may be expected, it was said, after the investigations are completed, probably next week.

The arrest of three Germans—Fritz Kamm, Nazi German student leader; Adolf Borstenooerfer and Milos Meixner—in Praha late in February led authorities to the door of an alleged espionage ring in which, it was asserted, high Czech officials were involved.

Ten officials were arrested March 1, among them three described as "personages" of the ministry of war.

At that time the supreme court banned publication of news concerning the arrests.

3 Month Term Given For Holdup at Store

Chestertown, Md., April 16.—Ernest Robinson, 45, was sentenced to three months in the Maryland House of Correction by Judge Owen C. Knotts in Kent County Circuit Court today after being found guilty of robbing the store of Oliver Jervis and beating the proprietor. Seven dollars was taken from the cash register.

Elizabeth Lee Engaged.

Special Dispatch to The Post.

Charlottesville, Va., April 16.—Mr. and Mrs. Robert Edward Lee, of Mountain View, this county, have announced the engagement of their daughter, Elizabeth Erwin, to Mr. Eliot Guthrie Fishburne, son of Mr. and Mrs. Pliny Fishburne, of Waynesboro, Va.

How's your FACE Today?

Were there any little tell-tale marks of red on your towel this morning when you mopped your face after shaving? If there were it's time to think about your razor. Thousands of new users are finding in the Schick INJECTOR Razor a new idea of comfort—a smooth after-feeling, no harsh tender irritated skin. They like, too, the INSTANT BLADE CHANGE—the convenient INJECTOR containing 20 blades. Ask your dealer to show it to you. $1.50. This price includes INJECTOR with 20 blades.

Schick Injector RAZOR

3 DAYS MORE • Crowds CROWDS Bargains BARGAINS • FIX-UP SALE • 4 Big Building Material Stores Phone AT. 1400 • Hechinger Co.

Do You Know

That the National Limited is the only train between Washington and Cincinnati, Louisville and St. Louis, offering women passengers competent Maid and Manicure service?

Leave Washington 6:30 P. M.

NO EXTRA FARE

BALTIMORE & OHIO

NATIONAL LIMITED

Join and See the EASTER PARADE ON FIFTH AVENUE

STOP AT HOTEL WEBSTER. A Short Walk to the Theatres, Shops and Radio City.

ROOM $2.50 UP BATH

HOTEL WEBSTER

40 West 45th St., New York N. Y.

FREDERICK W. BERGMANN, Mgr. Formerly Manager Hotel Pennsylvania, N. Y.; Lee House, Washington.

THROAT SORE?

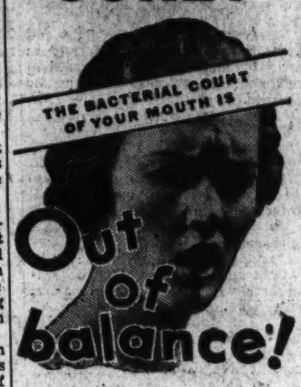

Your throat feels raw. Swallowing hurts. Germs have forced your salivary glands below par—thrown the bacterial count of your mouth out of balance. The bars are down... bronchitis, even sinus infection may develop.

Gargle with LA LASINE full strength, or 50-50 with water. *Double-action* relief comes! The antiseptic foam of La Lasine surrounds and kills bacteria present. Its membrane-restoratives quicken the release of natural enzymes and ferments from your salivary glands. Bacterial-mouth-count returns to balance. La Lasine is *safe*—even if swallowed. $1.00 size makes 2½ pints. Get it today from your drugstore. La Lasine International, Inc., N. Y.

LA LASINE

The DOUBLE-ACTION Antiseptic

Conduct becoming a Gentleman's Whiskey

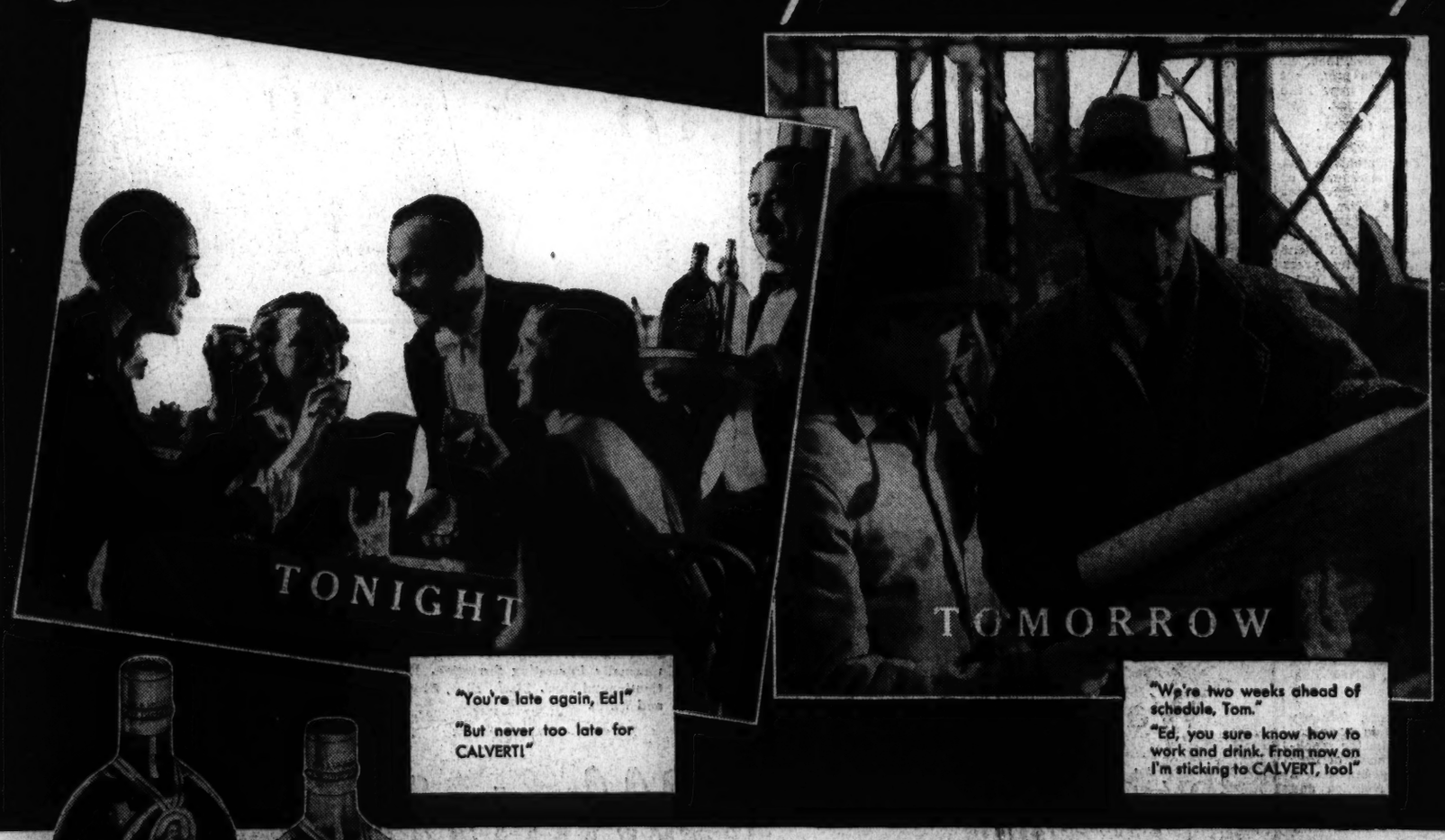

"You're late again, Ed!" "But never too late for CALVERT!"

"We're two weeks ahead of schedule, Tom." "Ed, you sure know how to work and drink. From now on I'm sticking to CALVERT, too!"

LAYING plans for a tall evening? Then, see that tonight's build-up doesn't result in a let-down tomorrow. Here's a constructive suggestion. Drink only CALVERT'S old-time blended whiskies. Enjoy their amazing flavor in gentlemanly moderation. Tomorrow morning you'll feel okay! CALVERT'S exclusive blending process is the answer. Try CALVERT . . . today.

CALVERT'S *SPECIAL RESERVE* and CALVERT'S *SPECIAL* are superlative blends, amazing in flavor, distinguished in bouquet. Try them. Be glad tomorrow you said "Calvert" today.

Clear heads call for Calvert

BLENDED AND BOTTLED-IN-BOND WHISKIES

When you can't afford anything but the very best, we suggest LORD CALVERT BOTTLED IN-BOND WHISKEY . . . RYE or BOURBON . . . bottled-in-bond under Canadian Government Supervision. 100 proof.

© 1935, The Calvert-Maryland Distilling Co., Inc.; Distillery: Relay, Md.; Executive Offices: Chanin Bldg.; New York, N. Y.

Jury Selected, Dutch Schultz Shows Temper

Former Bronx Beer Baron Flares Up Twice Over 12 Chosen.

By the Associated Press.

Syracuse, N. Y., April 16.—The jury that will try Arthur (Dutch Schultz) Flegenheimer in his United States Court trial on charges of evading income tax payments was selected quickly today.

The overlord of the Bronx beer industry in the twilight years of prohibition showed his second flash of temper of the day when asked what he thought of the jury.

"That's a hell of a question," he scowled, then in a twinkling changed face to add: "I think it's a very intelligent-looking jury."

Variety of Occupations.

The 12 include two clerks, two merchants, three who said they had retired, and one each listing occupations as insurance, grocer, carpenter, plumber and farmer. The two alternates were a merchant and an automobile service man.

Schultz's first burst of temper occurred as his chief of defense, James M. Noonan, sought to learn if one of the veniremen had a prejudicial opinion in the case.

Repeatedly and in varying phraseology, Noonan had put his questions to George E. Boschert, of Syracuse. Schultz had understood Boschert to say he was biased, then that he was not.

Outburst Unnoticed.

It was this right-about-face on the part of the prospective juror that stirred the dapper defendant. With brow suddenly contracted, he swung nervously round in his chair and protested:

"He said he did."

Presiding Judge Frederick H. Bryant did not indicate by any action or word that he had noticed the outburst and Schultz, who sat facing the bench, resumed his study of the faces of the men who might be selected to try him.

The United States marshal's staff of deputies was increased to strengthen the guard in the corridors forming a quadrangle around the courtroom.

Sportsmen Are Fined.

Special Dispatch to The Post.

Shepherdstown, W. Va., April 16. State Game Wardens Orr, Rodefer and Wiley arrested Oliver Rickard and James Kirby, of near Millville, W. Va., here yesterday on charges of violating State game and fish laws. Justice of the Peace C. E. Jones fined the men $1 and costs each.

Aviatrix Fails in Speed Flight

Associated Press WIREPHOTO.

Laura Ingalls, noted aviatrix, is shown in the cockpit of the plane in which she took off from Los Angeles yesterday on an attempt to shatter Amelia Earhart Putnam's transcontinental record.

Senate to Vote Billion to End Farm Tenancy

Bill May Pass Upper House Today; Lower Body Advances Plan.

By the Associated Press.

The Senate yesterday carried to the point of passage a bill creating a billion-dollar corporation to make farm owners out of several million farm tenants and share-croppers.

Democratic leaders predicted that the measure, introduced by Senator Bankhead (Democrat), Alabama, and supported by the Administration, would be approved today after some slight modifications.

The bill was given preference over the Costigan-Wagner anti-lynching bill after several Southern Senators had blocked an attempt by Senator Costigan (Democrat), Colorado, to get the latter measure before the Senate.

Senator Bankhead made a fervent plea for his bill, describing it as a "program in favor of the underdog in agriculture."

Over in the House Agriculture Committee Secretary Wallace was approving a similar bill by the committee chairman, Representative Jones (Democrat), Texas.

"I think the objectives of the bill are absolutely sound," said the Cabinet member, around whom is raging a controversy over the entire farm adjustment program.

"It is high time we set about saving America from tenancy," he said, adding present conditions in the South "offer fertile soil for radical and communistic activities."

The Bankhead bill would create a farm owners' corporation with $50,000,000 capital stock from relief funds. It would have authority to issue up to $1,000,000,000 in bonds and use proceeds to buy and improve small farms and sell them on easy terms and over a long amortization period to farmers, tenants, share-croppers and farm laborers.

New York Call Money Quoted at ¼ Per Cent

New York, April 16 (AP).—Outside, or call, money rates were quoted by some New York banks today at ¼ of 1 per cent, believed to be a new record low for these funds. At the same time the official rate, sliced yesterday by the New York Stock Exchange to ½ of 1 per cent, remained unchanged.

With the banks loaded down with idle money the financial district was not surprised that the unofficial rate at which money can be borrowed on securities was again cut to the small fractional figure.

Post Classified Ads bring "Today's Results Today." National 4200.

Giant Clipper Roaring Away To Honolulu

Ship Takes Off to Blaze 2,400-Mile Route Over Pacific.

Continued from Page 1.

line and 300 gallons of oil, enough to take it 3,200 miles. It also carried 102 pounds of mail, 8,000 letters sent by philatelists all over the world.

Emergency rations also were aboard, although the crew didn't figure on needing them.

Radio stations at Alameda and Keneohe Bay, Hawaii, began sending their directional signals to guide the pioneering plane.

Welcoming Squadron.

Squadron VP-10 of the Navy, which flew from California to its Honolulu station, will take off to welcome the clipper to Hawaii.

Rear Admiral Harry E. Yarnell and Maj. Gen. Hugh A. Drum, with Gov. Joseph B. Poindexter, plan to greet the flyers on arrival.

Musick's crew includes Victor A. Wright, engineering officer; Fred J. Noonan, navigation officer; Harry R. Canaday, junior flight officer, and W. Turner Jarboe, jr., radio officer.

Musick, born in St. Louis in 1894, has spent 22 years in commercial aviation and is America's first international airmail pilot. He never has had a serious accident, despite the fact he has flown 10,000 hours. He has piloted aircraft more than 1,000,000 miles.

Virginia Stage Concern Buys Fisher Business

Waynesboro, Va., April 16.—Announcement of the sale of the Fisher Bus Lines, oldest in the Shenandoah Valley and one of the oldest in the State, to the Virginia Stage Lines, was made at the terminal office here yesterday by Norman Fisher, president of the Fisher Lines. The sale price was not revealed, but it was understood several bus companies had been interested in obtaining this independent link between Staunton and Charlottesville.

The first round trip of a Fisher bus between Staunton and Waynesboro was made January 23, 1915. The route was extended to Charlottesville ten years ago. S. A. Jessup, of Charlottesville, president of the Virginia Stage Lines, was in Waynesboro today completing details of the transfer. He indicated changes in schedules may be made.

House Presses Dern to Speed Foulois Ouster

Secretary Replies He Still Lacks Report From His Investigators.

By the Associated Press.

Secretary Dern said last night he could not answer the demands of the House Military Affairs Committee for an immediate report on charges against the Chief of Army Air Corps because his investigators had not reported to him.

Dern's statement, made to newspapermen, came a few hours after the House committee had voted to back the action of its sub-committee in recommending that Maj. Gen. Benjamin D. Foulois be removed as Chief of Air Corps, and had decided to remind Dern it had been waiting for several months for a report on an inquiry he ordered.

"The Foulois case," Dern said last night, "still is in the hands of the Inspector General, and as soon as he makes a report to me it will be transmitted immediately to the committee."

Howell Sees Separate Post.

"I obviously can not give them the report until a complete investigation has been made and a report made to me."

The charges and recommendation that Foulois be relieved grew out of an extensive investigation of War Department business methods by a military sub-committee under Chairman Rogers (Democrat), of New Hampshire.

Meanwhile, Chairman McSwain (Democrat), of South Carolina, of the full committee, gave out a letter from Clark Howell, chairman of the now disbanded Federal Aviation Commission, asserting it was "inevitable" that the United States place air transportation under a separate Cabinet officer.

Lack of Co-operation Charged.

Should that not be done, Howell said, "all our defense agencies, war, navy and air, should be consolidated under the direction of a National Defense Cabinet Ministry, with an assistant secretary assigned to each branch of the service."

He said aggressive opposition of the Army and Navy, with "each contending for independent operation," had blocked adoption of such a plan "before now."

Likewise he accused the Army and Navy of failing to cooperate "in plans, training and procurement."

Members of the Army high command have opposed a separate department for air.

Convention President

Underwood & Underwood.

MRS. J. F. WEINMAN.

War of 1812 Daughters To Hold Session Here

The forty-third annual convention of the Daughters of the War of 1812 will be held at the Willard Hotel Sunday and Monday. Memorial services will be held Sunday at 2:30 p. m. at St. Thomas's Protestant Episcopal Church, preceding ceremonies at the grave of Christian Hines, 1812 war hero buried at Rock Creek Cemetery. Mrs. J. F. Weinmann, of Little Rock, Ark., president of the Daughters, will preside, aided by Mrs. H. D. Sheppard, Hanover, Pa., chaplain. A banquet is scheduled Sunday night. Monday will be devoted to an open house, from 2 to 5 o'clock, and business sessions. National headquarters are at 1416 Rhode Island avenue northwest.

Grant Relics Stolen From Cabin Museum

St. Louis, April 16 (AP).—Relics once owned by Gen. U. S. Grant have been stolen from "Grant's Cabin" on the estate of the late August A. Busch, police said today.

Five old rifles were among the articles taken. The cabin, once occupied by Gen. Grant, had been converted into a museum for a private collection of the general's relics by the Busch family.

Arrests Bare Plot Against Duke Heiress

Third Man Sought as Police Uncover Extortion Ring in Harris Case.

By the Associated Press.

New York, April 16.—Details of an alleged $25,000 extortion plot aimed at Doris Duke Cromwell, one of the world's richest heiresses, were pieced together by police tonight following the arrest of two suspects.

The prisoners, Arthur Ulisse, 24, and Dominick Pilotti, 25, walked into an elaborate police trap which had been set for the men, who were seeking to extort $5,000 from Mrs. George U. Harris, wife of a New York Stock Exchange governor.

Detectives said the procedure followed against Mrs. Harris was the same as that used last fall in an unsuccessful plot against the Duke heiress. In each case a letter was sent to the intended victim demanding money for the suppression of faked photographs purporting to show the subject in a compromising position.

As a result of information obtained from Ulisse and Pilotti, police set out on a search for a third man, who was described by the two prisoners as the "brains" of the scheme.

Ulisse and Pilotti, seized by detectives posing as house servants when they allegedly called at Mrs. Harris' home for the $5,000 yesterday, were held without bail on extortion charges.

New, Faster Evening Plane to CHICAGO

Only United offers the popular 4:30 P. M. departure with 8:35 P. M. arrival in Chicago. 3 other fast convenient schedules all the way in the popular 3-mile-a-minute Boeings. (Via connecting line to Cleveland).

Tickets: Washington Airport, ME 5656 Hotels; Travel Bureaus; Telegraph Offices

UNITED AIR LINES

75,000,000 MILES EXPERIENCE

Milk Must Have a Passport

A MILKMAN'S day begins at night.

While the city sleeps thousands of cows on distant farms are being milked.

The milk is put in cans and trucked to receiving stations.

There it is weighed by employees of the dairy company. Other men test it for butter fat—the element that gives it richness.

Milk rides best when cool. That means refrigeration at the source.

By railroad and tank truck the morning's milk is hustled to urban distributing centers.

Public health inspectors and the distributor's own inspectors check and recheck it.

Milk must have a perfect passport to enter your home.

O.K'd by the inspectors, the milk is passed into storage tanks — brine-jacketed tureens big enough to hold thousands of quarts. The temperature is kept at 40° Fahrenheit.

From the receiving tanks the milk is put through a heater, 143° for thirty minutes, to kill harmful bacteria.

After reduction to 40° again it is ready for bottling.

The bottles have been sterilized for 30 minutes in washing machines. The biggest one can toss off 66,200 bottles in an 8-hour day.

A bustling conveyor rolls them up to the bottling machine. It thinks nothing of filling 8,400 bottles an hour.

Capped and cased, the bottles are ready to show milk what life is like in a great city.

Henry R. Brunner Jr.
PRESIDENT

CHESTNUT FARMS-CHEVY CHASE DAIRY

There is no need for a lot of whangdoodle talk about cigarettes

—just plain common-sense

When you stop to think about your cigarette—what it means to you—here's about the way you look at it—

Smoking a cigarette gives a lot of pleasure—it always has.

People have been smoking and enjoying tobacco in some form or another for over 400 years.

Of course you want a cigarette to be made right. And naturally you want it to be mild. Yet you want it to have the right taste—and plenty of it.

In other words—you want it to Satisfy.

Scientific methods and ripe mild tobaccos make Chesterfield a milder and better-tasting cigarette. We believe you will enjoy them.

© 1935, Liggett & Myers Tobacco Co.

The Washington Post

Eugene Meyer, Publisher.

Eugene MacLean, General Manager. Floyd R. Harrison, Comptroller.

The Associated Press is entitled exclusively to use for republication of all news dispatches credited to it or not otherwise credited in this paper and local news of spontaneous origin published herein. Rights of republication of all other matter herein are also reserved.

OFFICES OF THE WASHINGTON POST.

New York, N. Y. ..... 270 Madison Avenue
Chicago, Ill. ..... 360 North Michigan Avenue
Detroit, Mich. ..... 2-241 General Motors Building
St. Louis, Mo. ..... 205 Globe-Democrat Building
San Francisco, Calif. ..... 742 Market Street

DELIVERED IN WASHINGTON.

Daily, Sunday, 1 yr.	$7.80	Daily, Sunday, 1 week	15c
Daily only, 1 yr.	5.20	Daily only, 1 week	10c
Sunday only, 1 yr.	2.60	Sunday only, per copy	5c

BY MAIL—MARYLAND, VIRGINIA, WEST VIRGINIA AND NORTH CAROLINA.

Daily and Sunday.		Sunday Only.		Daily Only.	
One year	$9.00	One year	$4.00	One year	$6.00
Six months	5.00	Six months	2.00	Six months	3.25
One month	.85	One month	.40	One month	.50

OTHER STATES, MEXICO AND CANADA.

Daily and Sunday.		Sunday Only.		Daily Only.	
One year	$11.00	One year	$4.50	One year	$7.50
Six months	6.00	Six months	2.50	Six months	4.00
One month	1.00	One month	.45	One month	.70

All Subscriptions by Mail Payable in Advance.

Entered at the Postoffice, Washington, D. C., as second-class mail matter.

TELEPHONE NATIONAL 4200.

Wednesday, April 17, 1935.

Catch Them Young.

Americans are properly disgusted when they read that the Nazis organize kindergarten children to wear the swastika and cry "Heil Hitler" in shrill treble. We feel the same way when the toddlers in Soviet Russia are lined up in Communist youth formations, and when Mussolini gives instructions that 8-year-olds must learn to handle rifles for the greater glory of Fascism.

Completely un-American, all that; completely discordant with the ideals of a country founded upon the conception of individual liberty, completely foreign to a political philosophy which maintains that the state should be the servant and not the master of its citizens.

Yet, at one of the D. A. R. meetings this week, Representative McSwain, chairman of the House Military Affairs Committee, advanced a thesis not so essentially different from that currently employed by alien dictatorships to discipline and direct the minds of children at an impressionable age. Predicting that the next war will be fought in the air, Mr. McSwain was quoted as urging that boys "who are now playing with toy airplanes in the living room" should be trained (presumably by the state) as fliers.

It is very easy to see the vicious aspects of governmental regimentation when it is operated by foreigners. It is not so easy, under the influence of patriotic emotion, to realize that at this time even America is far from immune from the same virus.

An organization with the great traditions implied in the name of Daughters of the American Revolution will not easily fall for the doctrine that almost from the cradle the lives of children should be molded according to the principles of European dictatorships. In the D. A. R., if anywhere in this country, one is entitled to expect an interpretation of patriotism more thoughtful and more inspiring than that which emanates from Moscow, Rome or Berlin.

What's The Rush?

With the current appointment of two politically prominent Baltimore lawyers as special attorneys, it now seems certain that at least the chairman of the special Senate committee to investigate the Virgin Islands will soon leave to scrutinize the administration of Gov. Paul Pearson. Whether Senator Tydings can persuade his colleagues to accompany him is not so certain. The abrupt resignation of Senator Clark suggests that there is not complete agreement as to the wisdom of the proposed junket.

Nor should there be. For the untimeliness of the investigation at this particular moment is glaringly apparent. Even though the Maryland Senator "hopes" the inquiry will necessitate only three weeks' absence, that period applied to a study of pending Federal legislation would offer far greater value to the Nation. Nor is Senator Tydings so long returned from the Philippines as to make another insular tour on his part seem immediately desirable to his constituents.

The country rightly regards Congressional investigations as effective curbs on otherwise unchecked departments of the Government. By the same token their use for partisan or political ends will not be tolerated. If there is any truth in the assertion that the administration of the Virgin Islands is "wasteful, extravagant, inefficient and tainted with corruption," no one will say that an inquiry is not in order. But the logical procedure would be to take testimony in Washington now from the responsible Administration officials, proceeding to the islands themselves when Congress has adjourned.

Provincial Self-Sufficiency.

In an address at the Town Hall Sunday evening, Prof. Harry D. Gideonse declared that domestic as well as international trade is menaced by the trend toward economic self-sufficiency. "Buy at home" movements, and laws providing that preference be given local products by purchasers for State governments, were cited as evidence of a progressive breakdown of free trade within the country.

While there is a logical connection between exclusionist trade policies designed to shut out foreign competition and the narrow sectionalism that calls for patronage of home industries even at a sacrifice, constitutional prohibitions upon the levy of export and import duties by the States limit the extent of legal interference with the free flow of commerce. If it becomes apparent that any State is seeking to circumvent these prohibitions, the Constitution will provide protection against such usurpation of power.

During a period of depression, the social pressure to patronize home industry is unusually strong, but it is a factor that always has to be taken into account. So long as this provincial spirit is not developed to an absurd degree, it even has economic value, in protecting local industries against sudden shifts of custom that may be subsequently regretted. It seems unlikely that a mistaken kind of State or civic pride will in the future interfere seriously with a free flow of goods within the United States. Indeed, as State labor laws and protective legislation become more uniform, sectional competition will be placed on a fairer basis and the injunction to patronize home products will not be heard so often.

In trade with other countries, however, the arguments in favor of self-sufficiency are buttressed by a mistaken kind of nationalistic pride and by a failure to comprehend the mutually beneficial effects of free interchange of goods.

It's A Law Now.

Some members of Congress have suddenly found new interest in the public works program. Rumors that Governors may be permitted to administer expenditures within their States from the $4,880,000,000 fund sent a delegation scurrying to the White House. Members of Congress want to know if they are to be "kept in the dark" until allocations have been made.

If this measure were not so closely associated with the national welfare, this latest twist in its tortuous history would be merely comic. The House accepted this huge appropriation bill without attempting to scrutinize its provisions. Congressmen were given no inkling as to how the money would be spent. They were so eager to jump through the hoop at the presidential signal that they temporarily forgot about the patronage which this measure might provide. Now they are trying to overcome some of the results of their own neglect by lobbying at the White House.

Having acted in haste, members of the House should have time to repent at leisure. The public works resolution is now entirely out of their hands. When that measure was before Congress there was ample time for constructive legislative scrutiny. But that opportunity has passed. The legislative function having been completed, members of Congress are now entitled to no consideration whatever in the allocation of the funds.

After visiting the White House in an apparently futile attempt to make his influence over work-relief allotments felt, one Congressman expressed the belief that "some of the fellows around here" may start "using their own heads." It is a pity that the legislators of whom he is typical did not indulge that useful activity before surrender of legislative prerogatives and abdication of control over the Nation's purse strings.

The President has acquired full responsibility for expenditure of the work-relief fund and he must use his own best judgment, keeping aloof from political influence. The failure of Congress to function as a real legislative body must not be followed by failure of the President to exercise his executive prerogative unflinchingly. The country will be solidly behind every evidence that Mr. Roosevelt plans to pay a little less than no regard to congressional patronage ambitions in work-relief administration.

The Bonus In The Senate.

Delay in the introduction of Senator Harrison's compromise bonus bill suggests that Administration leaders in the Senate are again studying that measure with the object of mitigating the burden it would impose upon the Treasury. If unofficial reports as to the contents of the Harrison bill are correct, there is a wide margin within which last-minute revisions may well be undertaken.

Any compromise that may be worked out in the Senate will be preferable to the Patman bonus-inflation bill passed by the House. It may be assumed that the Senate will reject the inflationary provisions of this measure. Even so, the enactment of a compromise bill requiring a large sum of money would put a severe strain upon the Treasury, following so closely behind the $4,880,000,000 public works resolution.

It is reported that the original Harrison bill would make the bonus payable in 1938 instead of 1945, with a provision that veterans in need might immediately obtain cash minus interest over the next three years. This suggestion constitutes more of a surrender to the veterans' lobby than a compromise, for advancement of the maturity date of the bonus certificates by seven years would substantially increase the total outlay which the Government would be compelled to make. Certainly a plan of this general character calls for further scrutiny before it is formally presented to Congress as an Administration measure.

Charivari To The Sun.

The spirit of spring is definitely in the air, in spite of chilling northwest gales. Diaphanous dresses and sun-shading hats lend an encouraging, if somewhat mocking, note when glimpsed through show-windows misted by steam heat from the inside and errant snowflakes on the outside. It is part of the imperfect understanding between man and nature for the former to act as if everything were perfectly regular.

News photographers are obliged to make hay whether the sun shines or no, and are optimistically in search of the traditional first crocus for the calendar-conscious rotogravure. All of which boils down to the inescapable fact that the time for the spring scene has arrived and the seasonal show must go on!

It is learned with regret, therefore, that New York's mayor has failed to get his cue and is apparently in league with the weather man to keep winter here as long as possible. For Mr. LaGuardia persists in abiding by his determination to dispense with spring's prime harbinger—the hurdy-gurdy! And what is even more irritating, facts corroborate his contention that the cheery hand organ has outlived its usefulness, both from a musical as well as a practical viewpoint. Even the most prejudiced old-timer must perforce admit that there is little cultural value to be derived from its wheezy tunes. And metropolitan traffic hardly lends itself these days to childish dancing in the street.

But, after all, what has spring to do with facts? Perhaps that temperamental young lady is simply shivering in the wings, waiting to be wooed by the familiar strains of a half-tuned hurdy-gurdy. At least, it would be worth trying as a last resort. Everybody is getting a little out of patience, what with switching from heavies to thinner weaves and alternating umbrellas with muffs. This much is safe to say—only the undismayed cacophony of a hurdy-gurdy could hope to drown out the clamor of complaints that greets each day's cloudy skies.

Housing In Washington.

In some respects Representative Sabath's proposal that the Government construct apartment buildings to relieve the housing shortage in Washington is more reasonable than other plans to regulate rental charges. It is designed to increase existing facilities, while Government supervision over rents might discourage new housing construction and thus, in some measure, defeat its own purpose. Nevertheless, Mr. Sabath's plan must face a number of pertinent criticisms.

If Congress should decide to enter the housing business in Washington, at least a year would be required before new apartments could be designed and constructed. In the meantime private capital might well withdraw from new enterprises of this kind which the FHA is forwarding.

There is no lack of private capital to finance home and apartment building in the District. Activity in this field remains moderate primarily because of the uncertain status of those New Deal agencies which have brought thousands of employes temporarily to Washington. If real estate interests were certain that the present demand for housing would continue over a long period, building would doubtless be stimulated immediately. So long as the present uncertainty exists, however, the Government as well as private interests must proceed which caution. Some local companies have not yet emerged from the disastrous ruins resulting from the last overexpansion of apartment house facilities.

From the long-range viewpoint, the most important question raised by Mr. Sabath is whether the ownership and management of apartment houses in the National Capital is a proper function of the Government. The use of public funds to promote low-cost housing is justified because of the far-reaching social factors involved in slum clearance. But resort to the Government's taxing power, and its ability to command low interest rates, in providing apartments for favored groups with more than average incomes is an entirely different proposition. Concentration upon the development of adequate low-cost dwellings appears to offer far greater opportunities for community service.

To A Classicist.

There is no doubt in the columnar mind of Mr. Heywood Broun that communism is on the march in America. It has begun to take hold and multiply, he writes in the current issue of *The Nation*. "In fact," he adds with the chummy twinkle of an old alumnus who rather fancies himself as a bit of a rake, "at the moment it has displaced 'sex' as topic A in all the colleges."

Mercy on us, Mr. Broun! In your day did (quotation marks) sex (close quotation marks) rank as topic A? One would have gathered that those four glorious years 'neath the elms had been quite completely given over to turtle-neck sweaters and raising hob on the square when the Yales' football team came to town. Casual inquiry among more recently graduated circles suggests that today Rabelais and Marx alike are considered old stuff even by sophomores, though it must be said that the anecdote and lusty ballad apparently are not to be shaken from their high position in undergraduate favor.

And if students are thinking seriously of communism, more power to them. They are not so easily duped, Mr. Broun, as you seem to imagine. The extremist case, whether Communist or Fascist, will probably receive no more intelligent criticism than from the challenging mind of the college student. It will do him good to sharpen his wits against energumens of every type. And as a classical scholar, Mr. Broun, you should recall what Gibbon sadly said of the first followers of communistic Plato, that: "The faint impression which had been received in the schools was soon obliterated by the commerce and business of active life."

A Chicago jeweler proposes that a special badge be given a person when he pays his taxes. It's something a taxpayer might appreciate wearing—if he had anything left to pin it on.

(From the Richmond Times-Dispatch).

Samson And Delilah.

Letters To The Editor

The Post welcomes letters from its readers. All communications must be signed with the writer's name and address. Upon publication initials or pen names will be used if requested. Letters are subject to condensation, and in no case should they exceed 250 words.

On Masculine Susceptibility.

To the Editor of The Post—Sir: As a sop to Cerberus, I will preface by saying I like to read Carlisle Bargeron's column—it is light, amusing and sufficiently ironic to give a tang—a species of hors d'oeuvres. But, apropos of the effusion of April 15, I think it possible that he is so firmly established in his own esteem as to affect not to pass the hat for admiration or flattery; but he can take it, now, and he will get there—he will get there with both feet—unless he diet of early piety—which seems doubtful.

The writer has been in business among men for more years than she cares to mention, and has found they all like it. The "big, strong, silent men" require a more skillful and subtle administration—perhaps a diffident concurrence, or a fleeting look of admiration—and lean backward in trying not to strut; but to others it can be dished out like a ladleful of soft soap to a washing machine.

Perhaps the most all-conquering method is to give an earnest look of admiration, lasting about six seconds, into the patient's eyes, and then glance quickly away under drooping lids, with a shy smile. That appealing glance works wonders, and the only man known to pay tribute to a woman "who has no supplication in her eyes" was Emerson. All women know the tender susceptibility of the sterner sex and the reason they do not use it more is that some are not predatory. BIG BUSINESS GIRL.

Washington, April 15.

Brickbats For The U. S. E. S.

To the Editor of The Post—Sir: No more worthless effort and bureaucratic ineptitude exists in our Government's well-meant plans than the employment service of the Department of Labor.

Set up in the main to adjust, reclassify and orient the unemployed to prevailing labor conditions with first thought at finding work for them, its only service so far is the proof of its inability and impossibility of purpose.

They can't get you work if it doesn't exist—but that's the point. Why set up a string of employment centers and spend $3,000,000 to do nothing? No one can have confidence in its classifications as no examination is given and no proof is asked of the applicants' competency.

If with these coming public works projects the President would group among "made work" all existing defunct bureaus, commissions and administrations, kept now for no other purpose than to fill office space, he would relieve himself and his Administration of doubt and establish a new standard of administrative usefulness.

SAMUEL ROSENFELD.

Washington, April 10.

"Efficiency Ratings."

To the Editor of The Post—Sir: The commission has read with approval the constructive comment in your editorial on the subject of "Efficiency Ratings" in The Washington Post of April 8, 1935, and desires to take this opportunity to express its appreciation for your support of the merit system in the public service.

H. B. MITCHELL,
LUCILLE FOSTER M'MILLIN,
LEONARD D. WHITE,
Commissioners of the United States Civil Service Commission.

Washington, April 11.

To the Editor of The Post—Sir: I wish to express my appreciation of the exceptionally well-written editorial in The Post of Monday, April 8, on the subject of efficiency ratings. It shows an unusual insight into the problem.

The presentation is one of the best that has come to my attention.

L. J. O'ROURKE,
Director, President's Council on Personnel Administration.

The District Primary Proposal.

To the Editor of The Post—Sir: I am writing, as author of the bill for a presidential primary law for the District of Columbia, introduced in the Senate (S. 2012), by Senator Copeland and in the House (H. R. 5443), by Mrs. Norton, to urge the influence of your paper in demanding an end to the delay in action on this bill and call upon Congress for its early enactment into law. Your paper went on record last year as being definitely behind this bill.

The people want it. They have given expression to this in as many ways as the peculiar condition of their citizenship permits; that is to say, through the Citizens Associations, the various political clubs, the Association of Government Employes and other organizations and political leaders.

Besides the editorials of your paper last year, other dailies have all at one time or another editorially indorsed this bill, which is intended to, and which they believe will, correct the deplorable condition existing in the Nation's Capital, by which its residents, already deprived of legislative representation, are condemned to nonrepresentation in the National political conventions.

In a word, public opinion in Washington demands the relief sought by this bill, which, however, owing to the pressure of business of more general import is very apt to be pushed aside by the present Congress again. However, if given an opening, its passage would be, I am sure, but a routine matter.

Nevertheless, this bill has apparently been pigeon-holed, as no action whatever has been taken upon it in either house, although it was introduced more than two months ago.

It is a matter of common knowledge around the city that certain pseudo-politicians are exerting every effort to prevent the passage of this bill, which is conclusive evidence of the iniquity of the system they represent and hope to perpetuate, and the reason, of course, is that the enactment of this vitally needed legislation will sound their local political doom.

I trust, therefore, that in the light of civic decency, as well as your generally appreciated regard for the desires of the residents of the District of Columbia, you will exercise with all force the power of your paper to bring about the speedy passage of this bill.

JOHN P. MULLEN.

Washington, April 13.

The Friends Of Mr. Baker.

To the Editor of The Post—Sir: I believe in handing flowers to people while they are alive and can enjoy them. So, here is a bouquet for your Mr. Morgan Baker, editor of the Federal Diary.

When I came to Washington to reside some months ago, all the papers here looked pretty much the same to me. I didn't care which one I bought. However, gradually I began to find myself asking for The Post for no other reason than it had Baker's Federal Diary in it. I had come here after a Government job and I found that Baker's column packed more real news about Federal departments in a comparatively small space than I could find in all the pages of other local newspapers. So, reading Baker's Federal Diary has become a habit with me.

I am told that Mr. Baker has become the "father confessor" of many Government workers who look to him, through the instrumentality of The Post, to help them right wrongs and get a square deal where such a thing might not be forthcoming. Mr. Baker probably has more friends among the Government workers than other newspaperman in Washington.

Mr. Morgan Baker's Federal Diary is the sort of intelligent, constructive newspaper work that strengthens the tie between a newspaper and its readers. It's too bad there are not more like Mr. Baker.

A. L. DUNN.

Washington, April 13.

Delinquent Tax Rate.

To the Editor of The Post—Sir: Regarding that high delinquent tax interest rate, we who are up against it have to pay 12 per cent a year, and if we run over one day we have to pay for a full month, or an added 1 per cent. To meet more pressing needs my taxes have been unpaid. Why shouldn't it be reduced to 8 per cent a year, which would have ample penalty, nd charge only the actual number of days.

I hope some considerate Congressman or Senator will be good enough to look into this.

DELINQUENT.

Washington, April 11.

"The Glory That Was Jones."

"The tumult and the shouting dies, the captains and the kings depart." The second "masters' tournament" on Augusta's Euclidean course is history. The "bow of Ulysses" has been bent like a waxen weed. Only an epilogue remains.

Let us sit at the tomb of Bobby Jones' greatness. A year ago at the dedication, they expected him to remount the throne voluntarily abdicated. The old skill was wanting. The experts, having drowned their disappointment, looked across the brims of glasses tall and frosted and found comfort in the vision of '35.

The julep has its qualities, but it is no crystal ball. Deep in the ruck of mediocrity, his robes of invincibility in tatters, the glory that was Jones is one with the glory that was Greece. And this abject confession is reported: "When I get down in two putts now from 10 feet, I am tickled to death."

Let "the merry men of circumstance" shout, "Long live the king!" The charter members of solemnity mutter to themselves, "Emperor Jones is all washed up."

(St. Louis Post-Dispatch.)

The Post Impressionist

Social Note—Of a Sister

Post Office, Wednesday.

DESPITE all the advance of feminism on a world-front, precious little is heard about the women folk of Europe's newest rulers.

There's not much gets into print concerning the ladies of Stalin's entourage. Very little is published on the subject of Signora Mussolini.

Perhaps this is as it should be. Yet the inquisitiveness of mankind equals mankind's gregariousness.

So the Column is relieved to be able to report that Fraulein Paula Hitler, of Vienna, is giving up her apartment in the Schonburgstrasse and is moving to suburban Dobling.

* * *

One of our European correspondents in Europe sends us this vital piece of news. Need we add that the Fraulein Paula, Austrian-citizeness, is the youngest sister of Austrian-born bachelor Adolf Hitler, Chancellor of the German Reich?

* * *

The contemplated shift of address must be something of a domestic revolution for Fraulein Hitler. She has lived in a flat at 52 Schonburgstrasse ever since 1919, although not always in the same flat. She came there, a young girl just under 20, in company with her sister, Frau Raupal, then widowed, and leaves, still unmarried, at the age of 35.

* * *

The house is not distinguished, but at first the girl and the woman occupied one of the best apartments it provided: on the second story, with a generous balcony. They led a simple and retired life, occasionally had some relative or other to visit them—among whom, however, brother Adolf seems never to have figured—and, once in a long while, had a neighbor in for a meal.

They went out rarely. With the political life of Austria, let alone that of Germany, they maintained no observable contact whatever. Not even the first growth of the Nazis in the north seemed to affect the even tenor of their ways, nor did their house-acquaintances connect these lodgers with the German Nazis' leader.

* * *

Nevertheless, there at last arrived a brusque change. It arrived immediately upon the establishment of the Third Reich. To the stupefaction of the janitor, the mail-carrier began to leave letters postmarked "Berlin," across the long envelopes of which was printed the legend: "Secretariat of the Chancellor of State."

At once, the whole house began to ask questions of these quiet sisters. At once, the sisters very properly became even more reserved than theretofore.

"Now," the neighbors unanimously predicted, "these good women will be moving into quarters fitting the estate of real ladies of importance."

* * *

Well, this didn't happen—quite. At least, it didn't happen in quite the sense, or to quite the extent, which was expected.

For only Frau Raupel moved out of the house—and that not until about a year later.

She, to be sure, was summoned to Berlin to preside over the menage of the German Reichsfuehrer. And she obeyed the summons. But Fraulein Hitler?

All the best of the sisters' furniture Fraulein Hitler did indeed move to a storage-warehouse. Yet herself she moved upstairs in the old Schonburgstrasse house. She rented a room in its attic.

* * *

The Column's informant—who, we may as well admit, is Leon Herman, a Viennese journalist connected with the Paris Soir—writes somewhat thus:

"No 52 Schonburgstrasse is a house of very bourgeoise appearance. On the ground floor—a locksmith's shop and a coal merchant's. But there is a dressmaker's above, patronized by an elegant clientele, and there are apartments occupied by a Herr Doktor and a lawyer. There are four floors and an attic.

"The attic landing gives on a space where the servants of the house hang out the linen to dry. It faces also a narrow door. Behind that door lodges Fraulein Paula Hitler."

* * *

Vienna whispered that she chose this room because of necessity. Vienna said her brother neglected her. Herr Herman climbed the narrow stairs and knocked on the narrow door—to find out . . .

* * *

The intruder's unwilling hostess gave him an ocular examination that was scarcely favorable.

"Yes," she replied to his queries, "I am a sister of Adolf Hitler: his youngest sister. But I am a private person. I have absolutely nothing to do with politics—and I don't give interviews. As for being in poverty, that piece of gossip is a lie." Then the scrutiny must have acquired greater severity, for the door closed with this declaration: "But I have not anything to spare for beggars."

* * *

You may have remarked that this Column generally exhibits a certain coldness toward the Reichsfuehrer. But we confess to some degree of sympathy with his sister—on this occasion. Anyhow, we don't wonder that she is changing her address!

Fate Of China Hangs On Loan Maneuvering

U. S. Silver Purchase Policy Adds to Troubles of Nation Hard Hit by Depression.

By Mark J. Ginsbourg.
Special Correspondence of The Post.
Shanghai (By mail.)

A MOST exciting diplomatic game is being played today in the Orient, with China's fate hanging on the outcome. It began last December, when the Nanking government, under the pressure of Japan and economic circumstance, concluded an agreement with the Japanese military authorities on various North China issues, including the resumption of postal, railroad and telegraph communications with Manchukuo.

Simultaneously the Nanking government made an opening bid, asking London for a £20,000,000 loan to aid China in her economic distress. This is on the authority of Sir John Simon, who explained in the House of Commons that Great Britain did not at that time regard the request favorably.

In appealing to Whitehall, Nanking undoubtedly banked on the psychological effect on Great Britain of the Sino-Japanese agreement in Peiping. It is still uncertain whether China has made a similar request to Washington, although there are reports that Prof. Buck's recent trip to the United States, as "an adviser to the Chinese Department of Agriculture," was not unconnected with China's fiscal problems.

According to Japanese reports, Nanking did approach the local branch of the Chase National Bank, and also asked one of the two American advisers attached to the ministry of finance (Drs. Lockhart and Arthur Young) to transmit the appeal for aid to Washington. An unofficial request for a loan was also made to the all-powerful British Hongkong and Shanghai Banking Corporation, which, the Japanese say, declined the request under pressure from London. In the annual bank report, however, one of the directors intimated that the bank was quite pleased with its previous loan ventures in China and was looking forward to "more ambitious schemes."

* * * *

HAVING failed in its first attempt, Nanking did not despair. Negotiations continued with Japan. Late in January, Minister Ariyoshi, accompanied by his military attache, visited Nanking for conversations with the central government's leaders. Japan's Col. Lawrence, Maj. Gen. Kenji Doihara paid a visit to China, as the unofficial ambassador of the war office. China's World Court judge, Wang Chung-hui, went to Japan for three weeks of amiable conversations with Nippon's ministers and generals.

Sensational reports of Sino-Japanese rapprochement, whether authentic or inspired, had their effect on Downing street. British diplomats began to feel out the ground in Tokyo, Washington and Paris. In Nanking, Sir Alexander Cadogan, British Minister to China, no longer declared that Britain would decline to grant a loan but asked the nationalist government to submit a description of purposes for which such a loan would be used.

The British scheme was extremely ingenious. London apparently reasoned that were Japan permitted to monopolize political philanthropy in China, other powers might just as well pack their Oriental belongings and depart. To prevent Nippon from gaining the upper hand in East Asia it was necessary either to aid China over Japan's head, or through an international consortium, of which Japan would be a member, controllable by the other participants.

* * * *

JAPAN, however, is seldom caught napping. As soon as the idea of an international loan was broached here, she came out in determined opposition, declaring that such a step "would lead to an international control of China," and asserting that China needed no loan.

An official statement issued on March 6 by Mr. Shigemitsu, Vice Minister for Foreign Affairs, said:

"Japan has so far not received any overtures from China regarding loans and she has no intention at present to give consent to any such proposals. But there may be room for consideration if China approaches Japan with a request for loans which will be used for recovery purposes.

"Japan will flatly refuse to participate in a discussion to give international economic assistance to China, as such a step would be tantamount to making China a colony of the senior powers. Only when the powers make negotiations individually for the giving of assistance to China, Japan would gladly take part."

Official circles also declared that China could regain stability only through Sino-Japanese cooperation, and that she did not really want foreign aid, for "God helps those who help themselves."

* * * *

THE matter stands there now, with China playing Japan against the other members of the dead but not forgotten 1920 consortium. Meanwhile, the depression wolf is making Nanking's position, to put it mildly, very uncomfortable.

The United States silver purchase policy has already pumped this country's metal out to the extent that only 60 per cent of China's currency is now secured by silver. The world economic depression has cut heavily into China's trade, with foreign merchants aided by the rise in price of silver and the devaluation of their own currencies.

The heavy military expenditures of the central government, amounting to 330,000,000 Chinese dollars, or almost a half of the budget (after deducting $257,000,000 for loan service), add a burden to Nanking's shoulders. This year's budgetary deficit will probably exceed $100,000,000, with Gen. Chiang Kai-shek's new military campaigns in west China demanding more money, and with the Shanghai capitalists, who foot the government's bills, near their last breath. With collapse of the monetary system a distinct possibility, plans for the rejuvenation of the Chinese dollar call for an expenditure of at least Ch. $500,000,000, which the government does not have.

China's financial troubles provide adequate explanation of why this country wants a large foreign loan. Yet, many and serious objections are advanced here to the idea of such a loan.

* * * *

THERE is more than a grain of truth in Japan's statement that a large international loan to China would lead to this country's financial vassalage. In granting the loan foreign powers would naturally seek to secure it in some manner. This quite legitimate desire would lead to a partial control of China's finances, and thus restrict China's freedom of political action.

The uses to which the loan would be put also present a problem. If the Nanking government utilizes borrowed funds to cover its deficit, caused by the military expenditures, or to subsidize new anti-Communist crusades (in the course of which Gen. Chiang extends the sphere of his influence), the loan will not alleviate China's economic distress. If the funds are used to stimulate internal trade and construction, it may lead to an increase in governmental expenditures at a time when rigid economy is essential.

There is also the warning uttered by the *Shun Pao*, a leading Chinese daily, that "in the past loans have been devoted to political usage and appropriated by individuals in the government. That practice should not be repeated."

All these considerations apparently do not disturb the government, which, faced by the ghost of financial breakdown, continues to press for a loan. Dr. H. H. Kung, China's finance minister, declared at a recent press interview:

"Since the world depression and the adoption by America of her silver purchase policy, China's silver has taken rapid flight, thus seriously affecting the social and economic structure, and creating a stagnant market . .

"Friendly countries, with their own interests in view, are hoping the market will be stabilized at an early date. They have, therefore, indicated their willingness to extend a loan. Our people, in the hope that the government will thus be enabled to relieve the financial situation and stabilize the market, are in favor of this. Negotiations for the loan have taken place previously and are being continued."

* * * *

IT is difficult to indicate remedies which can aid China in lieu of the loan. Perhaps a readjustment of China's foreign trade, with a view of eliminating the enormous unfavorable balance, would turn the trick. The Central Political Council has just made a step in this direction, by approving the issuance of $100,000,000 worth of bonds to encourage domestic industry, and by proposing to reduce export duties and abolish the transit levies.

But in the international card game taking place in the Orient today the loan is not a trump card. Japan, with her proximity to Nanking, with her mailed fist in Kwantung, with her cheap goods, and with her readiness to take "positive action" at a moment's notice, holds all the trumps.

Musical Events Listed For Good Friday Here

Among the musical events of Good Friday evening will be the presentation of Maunder's "Olivet to Calvary" by the choir of Luther Place Memorial Church, under the direction of Cornelia Long Kinsella. The soloists will be Mrs. George J. Chaillet, Mrs. Mitchell A. Marques, Paul Ledig and Harry Yeide.

"The Crucifixion" will be sung by the choir of the Church of the Epiphany, under the direction of Adolf Torovsky, with Ray Baine and Ambrose Durkin as soloists.

Selections from Haydn's "The Seven Words of Christ" will be sung by Les Fauvettes, under the direction of Augustus King-Smith, in conjunction with the performance of Strindberg's play, "Easter," in the Wardman Park Theater.

Along The Potomac

With
Carlisle Bargeron

The Show Will Go On.

THE Senate moved quickly yesterday to repair the most serious faults in the Third Economy. For more than two years now we have gone along without any thought to what might happen in the event an unforeseen catastrophe took one or more of our New Dealers away—that is, with the exception of the President and Mr. Wallace. The Constitution prepared by the Old Order provided for a succession to the Presidency, and until the advent of the New Deal this was considered sufficient succession to take care of the country.

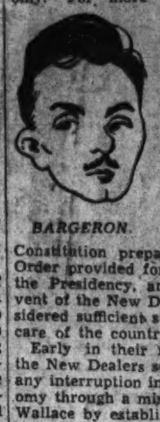
BARGERON.

Early in their regime, however, the New Dealers sought to forestall any interruption in the Third Economy through a mishap to Secretary Wallace by establishing the post of Undersecretary Tugwell. We assumed then that all breaches had been healed and that we had a pretty air-tight fabric. Certainly, the Republicans thought so.

* * * *

Then, lo and behold, it developed that nothing had been done to keep Secretary Ickes' part in the New Deal going should something happen to him, or should he even take a vacation or an extended stay from town. This is what the Senate sought to remedy yesterday. Quite likely several plans were studied, such as taking out insurance on the secretary or something of the kind. What the Senate finally chose, however, was an undersecretary for him. This, it was pointed out, puts the Interior Department again on a par with the Agriculture Department and in a way compensates Mr. Ickes for the loss of the Forestry Service which Mr. Wallace only recently took from him.

Furthermore, it was felt the same plan of insurance that had been taken for Mr. Wallace should be taken for Mr. Ickes—not that it has worked all right—because nothing has happened to Mr. Wallace so it can be tried out. The feeling prevailed, though, that it would work all right if given a chance. That is to say, if anything should happen to Mr. Wallace there is confidence on all sides that Undersecretary Tugwell could step right into his shoes and there would not be the slightest hesitancy on the part of the third economy. It would just go rolling right on along. So it seemed but the better part of logic to protect ourselves against a contingency in Mr. Ickes' case in the same way.

* * * *

Some doubt existed as to whether Mr. Ickes' Undersecretary would rank ahead of Mr. Wallace's Undersecretary at the dinner table. Mr. Ickes ranks ahead of Mr. Wallace and it would follow ordinarily that his Undersecretary would come before Mr. Wallace's.

But it seems that Mr. Ickes is getting only a "sort of undersecretary." At least that is what he asked for. Appearing before the Senate committee preparing the Interior Department appropriation bill he said it was a "sort of understudy" he wanted, one who would step right into his shoes and act just as though it was he, himself, who was acting. As translated in the bill, an undersecretary was called for, but any court in interpreting it will go back into the hearing on the bill and undoubtedly rule that it was a "sort of" undersecretary the Senate had in mind. The question of whether the use of the term "sort of" on Mr. Ickes' part was merely his modesty is not reflected in the committee hearings, so it would not come before the courts.

Mr. Tugwell, of course, is no "sort of" Undersecretary. He is an unqualified Undersecretary.

* * * *

There is little likelihood that a necessity will be found to establish undersecretaries in the other departments. Mr. Ickes and the Agricultural crowd are the two main prongs of the Third Economy. No concern is entertained about the other departments, the War, Navy, etc. The Third Economy, it is felt, is preserved in the continuance of these two agencies.

Yet there is the matter of Harry Hopkins. But it is doubtful if any understudy could be found for him.

Fund Effort Is Urged.

Continuance of a "quiet effort" to complete the National Symphony Orchestra's drive for funds for the 1935-6 season was urged yesterday by Dr. William McClellan, who presided at a luncheon attended by 40 members of the campaign committee at the Carlton Hotel.

"I told him he looked like Clark Gable—but he gave me a ticket anyway!"

Tri-State Gallery

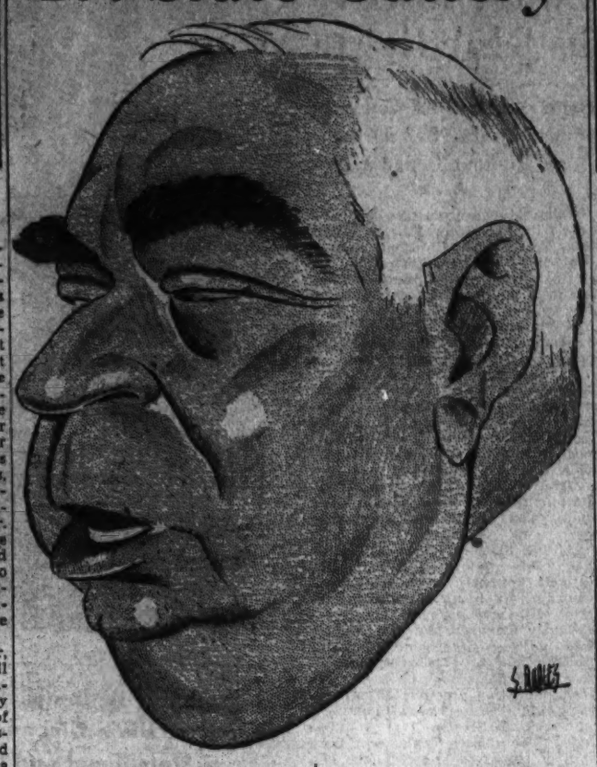

HARRY WHINNA NICE, Governor of Maryland . . . only third Republican to hold that office since Civil War . . . staged a remarkable political come-back . . . defeated by Albert C. Ritchie for the governorship in 1919 by 165 votes, bided his time, out-maneuvered old guard Republican leaders to get his party's nomination last year and defeated the four-term Ritchie . . . shortly after inauguration confessed he did not like the job, which chiefly has been one of balancing a budget in face of increasing deficits and hostile Legislature . . . orates with a tremor in his voice and in youth had reputation for making juries weep . . . gray-haired and rotund . . . born in Washington, son of Methodist preacher . . . married and father of one son . . . in 57 years has had varied career . . . served once as secretary to Mayor of Baltimore . . . became election supervisor . . . appointed assistant State's attorney and later State's attorney for Baltimore . . . judge Appeals Tax Court . . . general law practitioner . . . now mentioned as possible Republican candidate for Vice President as result of fishing trip (his favorite sport) last week with former President Herbert Hoover.

Such a large proportion of those who have been pictured by Mr. Robles have asked for the originals that The Washington Post is saving all these drawings to honor the requests of any future members of "The Tri-State Gallery."

No End of Books

Natchez And Magnolia In The Deep South; Photographed By A Gentleman From San Francisco.

By Theodore Hall.

The "Deep South," as a phrase, I hear, is Joseph Hergesheimer's invention. He should have put a patent on it and the royalties would have kept him rolling in clover without the necessity of fashioning another smooth and unctuous line. For the Deep South is one of our best literary properties. How many fretful urban hearts have been eased by the sweetness of the moonlight - roses - and - magnolia school? How many readers, for example, have taken "So Red the Rose" to their bosom that even their telephone order to the butcher of a gray morning turned courtly and magniloquent?

Unlike so many literary estates, the moonlight and roses are real. Around about this time of year, depending on the weather, a good many people go down to see for themselves what the Deep South was and is like. They're welcomed by Pilgrimage Week in the place, I dare say, where magnolia was copyrighted—Natchez, Miss.

It's a small town still (about 13,000—half of them Negro), and almost as quiet as the day 50 years ago or so, when the citizens, asked by a railroad for funds to bring the main line through town, offered it the same sum to stay out. You can get in now by a branch line, in a day-coach, hitched at the end of a freight train which takes five or six hours to go 100 miles. As for Natchez-Under-the-Hill, its heyday is over. Where once, on the river-front below the 300-foot bluffs, were dives and honkeytonks whose roaring could be heard from Cairo to New Orleans, there is now only a quiet and empty street.

* * * *

BUT the great pride of Natchez is its "atmosphere," still to be scented in the mansions which dot the town and the surrounding countryside. And these, during Pilgrimage Week, are opened to the curious and the sentimental.

The old Negroes direct you at the gate, flick the dust from your shoes at the steps. The ladies of the house, dressed in antique crinolines, greet you at the door. The daughters flounce their muslins through the high rooms, showing you a set of china which was painted by that little dancing master, John James Audubon, or a rosewood settee which came from France before Jackson got the name "Old Hickory," or a set of scaled bells, each of which called a different slave, or—chief feature at Montrose, that fine house which has a role in Stark Young's novel—a great mahogany "punkah" hung from the dining room ceiling and waved by a footman with a silk cord to circulate the air. Here is the house where Jackson married Mrs. Robard (the Kentucky Legislature had to try the case to straighten out her divorce), and here is where Grant rested after Vicksburg, and here another, the Briars, where Varina Howell grew up and married Jefferson Davis—narrated in a chapter of Hergesheimer's "Swords and Roses." Around the mansions are handsome gardens; nearby is the deep, shady cut of the old Natchez Trace, Indian trail to Nashville, up which boys rode horseback to Eastern colleges and fine families drove to the mountains.

* * * *

IF you can't get down for Pilgrimage Week this year—they're going to play a scene from "So Red the Rose," on the site with descendants of the characters—you can get most of the flavor from a handsome folio volume: "Natchez and the Pilgrimage (Southern Publishers, Inc., Kingsport, Tenn., $3.50). It touches on the history of the town, describes some of the homes and antiques you can see there, and is illustrated with large and opulent photographs (the best one, two little costumed girls and an old Negro mammy in a sunlit garden)

I don't know how you feel about style, but I went along reading such bits as these: "Natchez has always been exclusive and wide-awake socially . They (the pilgrimage visitors) are a happy, eager and, for the most part, fashionable throng on pleasure bent . . . In Natchez the homes are named, which tends to give to each estate a permanent individuality and lends an elusive halo of romance and mystery," and I had the impression it was written by a nice old lady. This was strange, because the title page gave the authors as Georgie Wilson Newell and Charles Cromartie Compton Then the preface, which I'd missed, disclosed that the book was written by Mrs Newell and—yes, really—her sister, Miss Compton. All was well. Mark Twain used to rise up on his tin ear over the "Southern style," of prose, ne Sir Walter Scott, but it fits the gentle and sweet nostalgia of the subject.

I wonder if they ever mention William Faulkner's name down in Natchez

* * * *

WE have all sorts of arts and crafts books, but it takes The Studio, N. Y., to distinguish a topic. Latest number in their "How To Do It" series is Ansel Adams' "Making a Photograph" ($3.50)—a manual of the art from start to finish, not exhaustive enough for professionals, but subtly and ably direct for the amateur who wants to produce fine prints. Mr. Adams' lens work is famous on many a salon wall; here he shows his skill in explanatory text and especially in photographs which illustrate focus, filter, perspective, composition, and so on. There are full descriptions of equipment, diagrams of ideal dark-rooms, chemical tables, and notes on the varieties of photography from action to advertising. And the numerous "final draft" photographs, printed on lacquered paper so that you'd think they were actual prints, are breath-takingly superb.

"In a sense," he says, "all photography is documental"—that is, it presents the culture and social scene of the time. This is most evident in a print of a bread-line; less so (but still strikingly) in a scene of one of the cracked and tarnished pseudoclassic statues in Sutro Gardens, San Francisco, taken against a background of the Pacific shoreline—"the emotional impact of this picture," he remarks, "lies in the juxtaposition of a definitely dated element and a timeless naturalistic one, plus satirical connotations of a sufficiently remote period of culture."

The photographer, by his choice and import, can't help but step in, you see. Which rather puts a damper on Edward Weston's well-meant but testy sentences in the foreword: "'Self-expression' is an objectification of one's deficiencies and inhibitions. In the austere discipline of camera technique the artist can become identified with the whole of life and realize a more complete expression."

But the friction over the point is unimportant. The best thing which this book teaches us is to look and to see. And for ourselves.

Junior Dictionary

By
Wm. Lyon Phelps

PROF. E. L. THORNDIKE has prepared an excellent dictionary of a little less than 1,000 pages, which is called a junior dictionary, because it is intended for boys and girls. It would be an acceptable and excellent gift for any schoolboy or schoolgirl, for the material—that is, the words, pronunciations, definitions, etc.—are all very clearly set down. Usual words and technical words are omitted, and there are plenty of illustrations.

The brief prefatory matter consists of the following paragraphs: To the Pupil, To the Teacher, The Selection of Words, Teaching the Meaning of Words, Teaching the Spelling of Words, Teaching the Pronunciation of Words, Preparing Children to Use an Adult or "Big" Dictionary, Protection Against Eyestrain.

These paragraphs are followed by Notes on the Use of the Dictionary, with separate paragraphs as follows: Changes in the Forms of Words, Restrictions of Usage, Cross References, and the Key to Pronunciation.

This is a very easy dictionary to use, and I should think many adults could profitably use it in business offices.

It is published by the D. Appleton-Century Co.

Copyright, 1935.

Once Overs

By H. I. Phillips.

The Brain and the Electric Pencil.

("Thoughts in a human brain were harnessed to an electric pencil and made to write their record by Harvard Medical School scientists. Highly sensitive electricity-detecting apparatus were attached to the head of volunteers. When a problem was given to a volunteer and he began to think, the electric pencil immediately scrawled curious patterns.) News item.

Elmer Twitchell volunteered to submit to the electric pencil test this morning.

"Are you all set?" the professor asked as he completed the task of wiring Elmer's head.

"I think so," said Elmer.

"How much is 7 times 30?" demanded the professor.

(Note: the electrict pencil swung into furious action. It scrawled a pattern that looked like an effort to make a street map of Boston, Mass., with heavy black lines denoting trolley lines. From time to time the pencil popped off the paper and scratched telephone numbers on the mahogany desk. It was evident that Elmer was thinking very hard. Suddenly the pencil transcribed a pattern for a Japanese kimona, drew a head of a chorus girl and put down the name "Mabel-3567 ring 4.")

"Have you got it?" asked the professor.

"Got what?" asked Elmer.

"The answer," said the professor.

"I didn't even get the question," stammered Mr. Twitchell.

A couple of extra wires were plugged into Elmer behind the left ear and some more water put in the cells.

"Concentrate," ordered the professor. "What will $350.65 amount to if put in the bank at 6 per cent. compound interest for 11 years?"

(The electric pencil swung into action again. The professor watched the paper intently. At the end of five minutes the pencil had set down something that appeared to be a statement of Government finances by Jim Farley, and a chart showing recent car loadings west of the Mississippi.)

"What's the answer?" demanded the professor.

"Hastings, October 14, 1066," replied Elmer.

It was evident that something was wrong with Elmer or with the electricity. Investigation revealed that the trouble was due to a deposit of shaving soap on Elmer's ear, causing a short circuit. The ear was dried and the wire inserted again.

"Roosevelt has raised the price of newly mined silver to 71.11 cents an ounce," said the professor. "This is an increase of 7.02 cents. One-fourth of the people of the world used silver as a medium of exchange. How much is that in our money?"

Blue flames shot from the top of Mr. Twitchell's cranium, and the pencil popped out of the holder. There was a suffocating odor of burning rubber. Every light in the house went out. Great confusion reigned until somebody procured a kerosene lamp. A strange sight met the eyes of the experts. Elmer's head had come off and was in the pencil-holder. The pencil was between Elmer's shoulders where his head should have been.

"Well, anyhow," apologized the professor, "you folks get the general idea."

Yoohoo, Herbert!

Elmer Twitchell is one of the few people who think Herbert Hoover will have a swell chance for the Presidency in 1936. "I would run him on the slogan, 'Hoover for President! It will take an engineer to identify the parts and put them together again!'" he said today.

By the end of 1936, Elmer thinks, the trouble we had under Hoover will seem relatively like a mere half an inning of bad pitching in a ball game between the married and the single men.

Two hundred million dollars will be spent by the Government to eliminate grade crossings so the railroads on their rush to bankruptcy won't be delayed by motorists.

Add similes: as futile as a student parade against war.

Copyright, 1935, by Associated Newspapers.

Taxes Like Britain's Might Balance Budget

Superficial Comparisons Of British And American Situation Are Misleading, However.

By Elliott Thurston.

THE proverbial odiousness of comparisons does not discourage the drawing of them. And ever since the British emerged from the worst of the depression a favorite pastime has been to compare British with American "recovery," invidiously to the latter. The latest occasion for unpleasant contrasts is the none-too-happy coincidence that Secretary of the Treasury Morgenthau's broadcast on the state of the Nation's finances preceded by but a few hours Chancellor of the Exchequer Chamberlain's announcement that the British budget has been balanced for the second successive year, with a prospective surplus of some $28,000,000, and that income taxes in the lower brackets would be reduced and exemptions raised.

This, however, is a particularly odious comparison because, even with the reductions, the British tax rate is something terrific. Exact statistical comparisons are difficult and prone to error, but the *New York Times* presented yesterday a table which undertakes to show that the British income tax, even under the proposed reductions, is several times heavier than the Federal and New York State income taxes combined. Inferentially—though this is not so easy to demonstrate statistically—if our taxes were at all comparable we would have a balanced budget, too, and a surplus to spare.

* * * *

THE *Times* figures, for example, making comparisons between the new British rates and those for the Federal Government and New York State as they affect, in each case, an earned income of $4,850, show that a single Britisher would pay $664.85 as compared with $138.40 paid to the United States and $115.50 paid to New York State under our rates. Similarly, a British couple, without children, would pay $589.50 as against $74.80 for the Federal and $70.50 for the New York income tax; a British married couple with one child would pay $534.70 compared to $58.50 on the Federal and the same amount on the New York tax; a British married couple with two children would pay $480.15 as against $42.36 on the Federal, $31 on the New York tax.

Much the same ratio prevails throughout. Moreover, the British tax reaches much further down the income scale. Thus, on an income of but $970 the new British tax is $21.80, while Americans pay nothing either to the Federal and New York treasuries; a British married couple without children must pay $150.35 on an income of $2,425, whereas no tax would be put on that income either to the United States or to New York—and so on.

* * * *

THIS is not to suggest that the unbalance of the American budget ought to be accepted with complacency—as indeed it is not. Nevertheless, it seems to this sideliner that the current "cult of gloom" badly exaggerates the case, or at least does not present it reasonably. Is it contended that we should impose taxes comparable to the British in order to balance the budget or that we should reduce our expenditures to fit our present national income? Manifestly most of those who complain the loudest about the Federal deficits are not agitating for higher taxes. They would be horrified at the thought of paying the British income rates. They want to reduce expenses. And this is by no means the easy question that it is too often taken to be.

No candid observer of the scene will deny that there has been a waste of funds, but it is far from certain that the waste has been scandalous or even excessive for politically administered democratic processes of handing out money. It is not so much a matter of waste as of prudence, and here argument inevitably divides almost hopelessly. It gets back to the question of the dole versus made work, with all the elaboration of arugments on both sides. In the end, it seems fair to conclude that while the present rate of spending, Federally and locally, could no doubt be considerably reduced, it does not, as yet, justify the panicky alarm so often sounded, for if the country were willing to endure the taxation imposed in England our budget could be balanced in all probability.

* * * *

YET few business men would approve of imposing the necessary taxes to balance the budget at once. They prefer to have more recovery first, which, in turn, will yield greater revenues. It is doubtless true that an attempt to levy the necessary taxes at this time would be a heavy blow to the continuance of business revival. On the other hand, it is at least open to argument whether it is either politically possible or economically vital to reduce expenditures sufficiently at this time to achieve a balance.

The pressures for achieving a balance especially of the Federal budget undoubtedly should not be relaxed; but those who are most concerned would be more effective if, instead of drawing superficial comparisons with the British, they would address themselves to the American political - economic situation by itself and suggest, practically, plans for balancing tax income with a reduced outgo. To cut outgo to fit present income is politically out of the question for this or any other Administration at this time. To impose taxes to cover outgo is equally undesired, and perhaps undesirable.

Somewhere in between, perhaps, is the happy medium. It would be far more helpful all around if viewers-with-alarm would search for and suggest that happy medium instead of pointing without pride and with much passion to the incomparable British situation.

Bay Bridge Bill Veto Is Sought At Annapolis

Commissioners Tell Gov. Nice They Oppose New Expenditure.

By the Associated Press.

Annapolis, April 16.—The board of Anne Arundel County commissioners today went on record as favoring the veto of the pending Chesapeake Bay bridge bill by Gov. Harry W. Nice.

The board acted after receiving a letter from A. Charles Stewart, president of the Western Shore Association of Commissioners, urging a veto of the measure.

Stewart, who also is president of the Board of Allegany County Commissioners, wrote:

"While we are not entirely familiar with the details of the Chesapeake Bay Bridge legislation, after conferring with several of the boards of county commissioners of the Western Shore we find that they are all in accord with our position in the matter, namely, if this project is to entail any cost to the counties of the State of Maryland, we are absolutely opposed to its being enacted by the Governor's signature.

"We are, therefore, writing to ask the cooperation of your board in bringing whatever influence you may have to bear upon the Governor asking for his veto of this measure.

Church Auxiliary Opens Convention

Delegates at Winchester Hear Dr. Fulton.

Special Dispatch to The Post.

Winchester, Va., April 16.—The Presbyterian Church this year is making great effort to bring itself out of the depression years, Dr. Darby Fulton, D. D., of Nashville, Tenn., told delegates to the annual meeting of the Woman's Auxiliary of Winchester Presbytery, which opened its annual session here last night.

Dr. Fulton, executive secretary of foreign missions, discussed work the Presbyterian Church is doing in the foreign fields. Already, he pointed out, there are indications that the church is gaining ground in the fight against adverse economic conditions.

Miss Laura Campbell, of Charles Town, W. Va., discussed work being done at Massanetta Springs. Others who participated in the program were Dr. R. B. Woodward, of Petersburg, W. Va., and Mrs. C. D. Hawpe, of Lexington, synodical president, and the Rev. R. B. Campbell, pastor of Highland Avenue Church. More than 300 persons are attending the meeting.

West Virginia Realty Session Set Thursday

Special Dispatch to The Post.

Morgantown, W. Va., April 16.—West Virginia realtors will hold their sixteenth annual convention here Thursday. Henry E. Mulligan, of Fairmont, is president of the organization.

The program includes addresses by O. S. Hawkins, State director of the Federal Housing Administration; Earl Areford, of Uniontown, Pa., and J. R. Brady, secretary of the Pittsburgh real estate board.

Camalier & Buckley

The Duplex Party Bag

An Ideal Easter Gift For Her

This snappy, up-to-the-minute bag is for the good dresser. Has compartment for cigarettes, lighter, vanity, change, and bills—as well as room for other things.

$7.50

Other Handbags, from $3.00

Let our Expert pack your luggage. There is no charge.

Agents Oshkosh Luggage.

Camalier & Buckley
Fine Leatherware

1141 Conn. Ave.
2 doors above the Mayflower

Expert Repairing

Cherry Bloom Ballet Is New Lotus Feature

Cast of Eight Presents Colorful Act; Peabody at the Shoreham.

By Kay Ware.

Not novel but appropriate is the new act at the Lotus. It's called—try and guess!—a Cherry Blossom number, a waltz ballet with garlands of pink and white blooms. So, if the rain and cold and traffic kept you away from the Tidal Basni, get your yearly blossom glimpse at the Lotus. They may not be real, but they're colorful.

The Mozarettes, as the eight girls call themselves, are direct from New York Hippodrome. Other acts include: Wynn and Wayne dance team, with musical comedy bits, another team with modernistic tango, and ballroom waltzes.

Al Norton is back on the job again, in case you didn't know of his return. Bill Strickland and Capitolians, plus Judy Ellington, play and sing.

Eddie Peabody headlines acts at the Shoreham. Eddie Collis, the master of ceremonies, makes it a "Ruler's Favorite" week, what with Peabody being a White House guest and entertainer and Collis having received professional laurels from the Prince of Wales.

A new dance team, Zanette and Margo give waltz and tango numbers. Eileen Healy contributes specialty dances. Music by Max Lowe's Orchestra with Barnee directing. Music heard in the lounge of an afternoon.

Have you ever eaten Shashlik? (had a tough time spelling it). Shashlik is a Russian delicacy that tastes like a little bit of heaven, but is a godsend in something to eat. Try it and one of the vodka cocktails at the Casino Russe.

The new dance orchestra at the Casino is good . . . and last, but not least there is no longer a couvert or minimum charge at this spot.

Out at the Dude Ranch, that little blonde blues singer, Jerry Ralston, sings "lonesome blues songs" and "come hither" with her eyes.

Milton Barrett, the host, is doing a lot of fixing up. They are clearing away the scrub pines to make room for chairs, tables and beach umbrellas. The front fence is being planted with climbing roses, seven large trees are being cut down to make way for an old-fashioned rock garden.

Spring may be a little coy about coming out in the open, but it has certainly arrived at Club Habana, where the warm, glamorous atmosphere has not suffered a setback.

"Sunny" and Roy Zatros, with Eddie Brach, go into a third week with novelty, acrobatic and fancy routines. Those dreamy dance tunes, "served" by Maestro Moe Baer and his lads, guarantee a "perfect evening." Note: From beneath a make-believe sky of Maxfield Parrish blue, Moe Baer, band and the entire entourage will set up their tents under the real heavens on the Arlington Hotel roof when summer comes.

Celebrities by the dozen is the order of the day at the Mayflower's lounge. A conference of Governors of New England brought James M. Curley, of Massachusetts; Louis J. Brann, of Maine; and H. Styles Bridges, of New Hampshire. Gov. Clyde Tingley, of New Mexico, was there recently, too.

Many attending the D. A. R. convention have also been observed there during a lull in their activity.

As for the members of the Social Register—representing them a few days ago was a party that included Count Fumasoni Biondi, Mrs. Evelyn Walker, Lady Lewis and "Chip" Robert.

There will be no dancing on Friday.

Mel Christopher, youthful and talented magician, and Dorothy Skinner, of the very pleasing voice, opened an engagement at Heigh-Ho Club Monday.

Miss Skinner, titian-haired and lovely is an example of home-town-girl who made good. She was originally from Washington and, when quite young, appeared in several shows and at night clubs here. Then, she went to New York, had several seasons in vaudeville, won a role in "Hold Your Horses," toured as a feature member of a vaudeville unit, played some more night clubs, including the Warwick Hotel in Philadelphia, several New York spots and the Barn (just last week) in Baltimore. Then back to Washington and the Heigh-Ho.

She is singing this week "Blue Moon," "A Little White Gardenia," and "When I Grow Too Old to Dream."

As for Christopher, he has already made himself well known in Washington. His story on magic recently appeared in The Post and he is now writing one for a national magazine. Monday night, just as soon as he had finished, he discovered a collector of plain and fancy knots (of which he knows more than 350 varieties) was in the audience. So, for the rest of the evening, he and his friend sat in a corner and tied knots.

La Paree goes operatic again this week, offering "The Dance of the Hours," from "La Gioconda." This act calls for more than new routine—special costumes, lights, direction and so on. Incidentally (or so the report tells us), this is the first time the dance has been presented since the showing at Roxy's in New York.

Marie Fowler and Ray Beck have a way with vocals; Emory Daugherty's music pleases discriminating dancers.

Bamboo Room at the Willard was teaming with National Law School students the other day.

When Johnny Slaughter returned from a trip to Atlantic City with an ear-to-ear grin everybody began wondering. Don't wonder too long, for the good news will soon be out.

If you haven't tasted one of the Mayfair's barcardis you have a treat in store. And if you haven't heard the new singing, piano-playing team you should make another trip. Joe Murphy and Jack Reynolds have a weakness for Irish melody, but oblige with requests whether they're Irish or not. They go on from 3:30 to 5:50 in the afternoon.

Tiny and his songs hold forth from 10 p. m. to 1 a. m. They say he's packing the place.

Child's Gingham Club has a dance team which routines up and down a set of steps. Hear Lou Hendricks with her song to the traveling man.

At the Jockey Club this week is Ciddy Bowman, with a tap dance and a combination of rhumba, bolero, carioca, and then some. Barbara Leigh, the Jockey Club hostess, sings lonely blues songs; Joe Keyser, the host and master of ceremonies, gets a great kick out of these performances—one night he may break loose and sing on his own.

Bob Winfree's Collegians.

Nothing less than a reincarnation of Mata Hari is at the Madrillon this week. Marcia Harris' Mata Hari number is said to be an absolutely correct duplicate of one of the famous spy-beauty's dances.

Florence Barlow and June Carroll are being held over. They are presenting a completely new routine of songs and dances, Miss Carroll's including a Russian fantasy and a Chinese novelty.

Dance music and added entertainment are offered by Leon Brusiloff and his orchestra.

Among those present at the Cotton Club recently were Troy Brown, Baby Cox and Mandy Randolph (starred at the Howard Theater).

Gypsy West is back after an absence. Added attractions on this week's bill are the Three Brown Dots, tap dancers of the fast and furious type. Another new number on the bill is "Tropical Moon."

Featured at the Shoreham

Zanette and Margo pose for a portrait. In their dance routine they offer waltzes and tangoes in the Shoreham ballroom.

Broadway

By Ed Sullivan

Go Into Your Dance.

NEW YORK, April 16.

ARE you the type that mutters a hasty apology and slinks from the ballroom floor when a band starts a rhumba? I thought so. The rhumba has created a Nation-wide inferiority complex. It is Pan America's way of thumbing its nose at the Monroe Doctrine, of that I'm positive, for the rhumba came from way down thar near Manila Bay, where Lou Holtz established his dancing reputation. Only last night I was at the Central Park Casino, dancing sinuously to the melodic intrigue of a fox trot. The floor was crowded with eager young faces, flying elbows and punitive feet. Suddenly the treacherous leader sent his band into the strains of a rhumba. The dancers slunk from the floor. It is high time that something was done to correct this state of affairs, and Nijinsky Denishawn Sullivan proposes to do it, right now, by a campaign of education in the dance.

• • • •

The rhumba is a cinch, actually. There is nothing to it, and if you will remember two things, (1) the interlocking grip, (2) always dance the rhumba INTO the wind, you will become a social lion. When I say the interlocking grip, I mean that the fingers of the right hand must interlock with the spine of your partner, preferably a woman. It follows that you should select a partner with plenty of backbone. Having secured the proper rhumba grip, listen for the downbeat of the orchestra. Of course, if the band is only using the upbeat you are in a helluva fix, but then you must expect some pain with your pleasure. With your partner's spine or backbone firmly gripped in your right hand, move six paces to the north and then reverse with the quickness of the wind and move six paces to the south. It is fairly important that both you and your partner make these moves simultaneously, so unless one or the other of your is stubborn, you should start and stop together. This creates a nice visual effect. At all times, dance INTO the wind, as the rhumba, I think, depends on wind resistance. You can gage the wind by watching the ballons that are generally hung on night club ceilings to cover up breaks in the plaster.

• • • •

Facial expressions enter importantly into the dance, and although some of my best friends are dancers, they destroy the entire effect by using the wrong looks. The rhumba, for instance, calls for the "Fugitive From a Chain Gang" look. As you dance you should look quickly over your right shoulder and then quickly over your left shoulder, as though you were afraid that you had dropped a stitch. In the case of the girl, she should accomplish this over-the-shoulder movement as though her best friend had just suggested she was losing her slip. There should be a tone of fright in it. The last movement of the rhumba is the St. Vitus leap, sort of an apoplectic toss of the head that really stamps you as an expert. By stepping on your partner's dress, halfway between the ankle and knee, you will achieve an honest St. Vitus leap. The only drawback is that you may run out of partners, and your partners may run out of the ballroom.

• • • •

The waltz calls for an "Isle of Capri" look, as though you were wishing that your partner would go there and stay there. The fox trot can be danced in many ways, but personally I'm agin the collegiate or rumble seat version of it. The rumble seat fox trot is the one in which the girl from the Spence School rests her head on a Groton or Peddie shoulder, arches her back and extends her rumble seat at an angle of 30 degrees south by southwest. In this unusual dancing posture they hop and skip about the floor, and then, when they become tired, the girl from the Spence School and the boy from Groton, or Peddie, or Blair stand erect, unloosen their holds and walk unconcernedly about, chatting to each other. This is nice work if you can get it, but technically it is not good dancing.

• • • •

Small Talk While Dancing is essential, and the dance itself will suggest innumerable chatty topics. While stomping the tango, sound out your fair partner on the nitrate deposits in Chile. This is always a merry bit of repartee. If she doesn't know much about the Chilean nitrate deposits, you can send her a subscription to Fortune. The waltz calls for passionate comments like this: "Toots, have you read any good books lately?" This may lead to anything at all, providing you and your partner have each read a book. If possible, stay off the weather. Experts have attempted to convert this into gay repartee without success. The NRA, I've found, is pretty dull even in a fast fox trot. When in doubt, stop at the band leader's platform and ask him to play "The Continental." When the brasses go to town on this one, you won't be able to hear yourself talk, and this will be just as well, for all concerned.

• • • •

There are certain menaces to the dance: (1) Lindy hoppers, (2) thwirlers, (3) elbowers; and I will devote these last few lines to a statement of remedies and cures if they collide with you. The minute they crash into you, mark their coats with a small piece of chalk. Then follow them about the floor and hit them exactly in the small of the back with the left elbow. Occasionally, you will be hit on the chin in return, but devotees of the dance must be willing to mortify the flesh.

(Copyright, 1935, by Chicago Tribune-New York News Syndicate, Inc.)

Choir Will Give Concert.

The Ars Musica Choir, of New York, directed by Vance Hayes, will sing Sunday afternoon at 4 o'clock in Emory Church, 6100 Georgia avenue, under the auspices of the Young People's Union of the Methodist Churches of Washington. The organization is composed of singers between the ages of 17 and 30, representing seven religious denominations. The group will also participate in the Easter sunrise service at Walter Reed Hospital.

SOUTHERN GRILL
612 9th St. N.W.
AFTER the show enjoy your favorite cocktail at this popular rendezvous.
Open All Night

Company Asks Court to Save Its Blue Eagle

Greif Firm Wins Temporary Stay on NRA Order to Remove Insignia.

Culminating an acrimonious dispute with the National Labor Relations Board and the National Industrial Recovery Administration, L. Greif & Bro., of Baltimore, manufacturers of men's clothing, yesterday sought the protection of the District Supreme Court to prevent the removal of the "Blue Eagle" insignia from its products.

Justice James M. Proctor issued a temporary stay order, requiring the emergency agencies to show cause tomorrow why a permanent rule should not be issued. The order, meantime, tied the hands of the NRA and the NLRB so that the company's Blue Eagle, indicating compliance with the code of fair competition, shall not be taken away.

Stating that it employed more than 3,500 employes and that "its business, property and rights have been and are being illegally interfered with and seriously and permanently damaged and are threatened with complete destruction" the Greif company traced the origin of a labor dispute at its Staunton (Va.) plant that precipitated an order holding it in violation of the controversial Section 7(a) of the Code. The section deals with the right of employes to select men of their own choosing to deal with the management in labor troubles.

Adding that 35 workers in the Staunton plant were locked out by 465 workers who were "not members of the Amalgamated Union," the Greif Company charged that it had nothing to do with the action of the majority group in resisting the smaller group. Despite its "hands-off" policy, the company was held, on March 15, to have disobeyed the labor clause in the NRA and was threatened with action by the compliance division of the recovery administration, unless it immediately took steps to protect the 35 union workers and maintained a neutral policy in future disputes.

The suit attacked the legality of the NRA and the Labor Board, and suggested that the Blue Eagle was a means of establishing an illegal boycott through depriving certain firms of their right to the use of the "bird."

Recital Is Presented By Howard Students

Creative writings and original musical compositions by members of the Stylus, Howard University literature and art honors organization, were heard last night in public recital in the auditorium of Rankin Memorial Chapel.

Sterling Brown's poem, "Strong Men," was read by James Washington. Other poems were presented by Louise Pinkett, Walter B. Wheeler, Dwight Wilson, Alethia Smith, Dutton Ferguson and Mabel Madden. Musical compositions of John Sharpe were rendered by him, with the assistance of J. Richmond Johnson, violinist, and Mrs. Thomas Hawkins, organist. An anthology of Stylus writings was announced as ready for publication May 1. Sponsors included Dr. Benjamin G. Brawley, Dr. Alain Leroy Locke, Sterling A. Brown and Alpheus Hunton.

Y. W. C. A. Group Hears Talk by Miss Drake

Presenting photographs from the Abbey paintings in the Boston Public Library, Miss Alice Hutchins Drake, lecturer on art and poetry, gave an illustrated talk before the poetry group of the Y. W. C. A. last night at association headquarters. Her subject was "The Quest of the Holy Grail."

Mrs. Robert Burns sang two groups of songs, with Mrs. J. Forney Donaldson as accompanist. Max Kobre, violinist, played an obligato for one of Mrs. Burns' selections. Miss Olive Dean, president of the Y. W. C. A. educational council, and Miss Florence John, first vice president, were hostesses.

Monroe Going to Richmond.

Lieut. Frank Monroe, jr., was detached yesterday by the Navy Department from the destroyer Hale and ordered to duty as officer in charge of the Navy recruiting station at Richmond. The transfer is effective in June, according to the Associated Press.

DANCING In The BAMBOO ROOM
Cocktails 4:30 PM.-8:30 PM.
Supper 10 P.M.-1 A.M.
John Slaughter & Willard Orch.
WILLARD HOTEL

LUNCHEON COCKTAIL HOUR DINNER SUPPER
Dining to be at its best, requires atmosphere. The Gardens provide this elusive quality with a generous measure. Here the food is always delicious and satisfying.
DINNER SHOW, 9:45
SUPPER SHOW, 12:30
Hillside 6100
MARYLAND CLUB Gardens
MARLBORO PIKE

'The Best Dog Is'—The Bull Terrier

Post Staff Photo.

B. A. Stone, of Bethesda, Enthuses Over His Two Terriers, Dixie Girl and Barban Sprite, as Intelligent and Courageous.

"There's a snow white dog with a coal black eye,
Whose temper's as true as his courage is high,
He's the last in the scrimmage—and the last one that stops,
For when he does fight he fights till he drops.
He knows nothing of meanness and nothing of fear,
For a gentleman's heart has the White Cavalier."

"That poem gives a much truer picture of the bull terrier than does the official standard" declared B. A. Stone, delivery superintendent at Woodward & Lothrop, who resides at 7 Old Chester Road, Bethesda. Mr. Stone has two bull terriers, three-year-old Dixie Girl and her ten-month old daughter, Barban Sprite.

"I like the bull terrier because he has a beauty of appearance that can be equaled only by a few other breeds. I like him because he is the most courageous thing that walks. And, in addition, he has enough intelligence to distinguish between friend and foe. He is not the snapping, snarling beast who attacks everyone on sight, as some people seem to think," Mr. Stone said.

Interest in the breed is evidently going to become lively again, now that Delores Del Rio, the movie star, has acquired international champion "Faultless of Blighty" at a regular movie star's figure—$5,000. This dog is going to co-star with Miss Del Rio in coming pictures.

"The main thing that I want to stress is the great difference between the American bull terrier and the nondescript pit bull," Mr. Stone declared. "A bull terrier to most people means the dirty looking pit bull, a quarrelsome dog who is always on the lookout for trouble. There is as much difference between the real bull terrier and the pit bull as there is between a thoroughbred horse and a mule."

Bull terriers are wonderful with children, in Mr. Stone's opinion, and his opinion is backed by the evidence of the behavior of his dogs with his 18-months-old baby. "The baby can do anything to the dogs and they never get cross," he said.

The bull terrier was started about 1800, being bred from the English bulldog and the black-and-tan terrier, the whole idea being to produce a dog unconquerable in the fighting pit. In 1870, a few men got together and decided the dog was too good for a fighting beast. They decided that he had a wonderful disposition, qualities making for a good watchdog and faithfulness in every way. As a result of this, the English bull terrier is now a pal and protector.

The bull terrier is the gladiator of the canine race, strongly built, muscular, active, symmetrical, with a keen, determined expression. His head is oval, fairly long and with tapering muzzle, small almond-shaped black eyes, black nose, even, regular teeth, thin ears on the top of the skull, moderately long neck, strong shoulders and broad chest. The coat is short, flat, rather harsh to the touch and with a fine gloss, being pure white. The bull terrier may weigh from 12 pounds for the toy to 60 pounds.

RUTH MANSFIELD.

LUNCHEON, TEA AND DINNER
OLNEY INN
OLNEY, MD. 12 Miles out Georgia Ave.
Clara May Downey, Ownership-Management

MAYFAIR
COCKTAIL HOUR AT THE MAYFAIR
3:30 to 5:30
Entertainment
Jack Reynolds
Joseph Murphy
No Cover Charge
MAYFAIR RESTAURANT 13TH AND F STS.

★ SIGHTSEERS look in daily at THE COCKTAIL SPOT all Washington talks about
There's also DANCING at Supper to SIDNEY'S Music
MAYFLOWER LOUNGE
For Reservations, Call Teddy at District 3000

TAKE A TIP— AND VISIT JOCKEY CLUB
5TH & FLORIDA AVE. N.E.
Washington's Most Unique Nite Club
DRINK
Your favorite drink. Choicest liquors used.
BEER ON DRAUGHT
DANCE
Music by Jockey Club Orchestra.
NO COVER
No cover charge at any time.
FLOOR SHOW
Nitely at 12:00.

DECATUR 3035
CASSINO RUSSE
1643 Conn. Ave.
Vodka Cocktails 45c
DANCE— DINE— DRINK—
Dine and sip of Russian food and drink at Washington's realistically Russian rendezvous.
DANCING—
Through dinner till 2:00 a. m. Music by Cassino Russe Orchestra.
NO COVER, NO MINIMUM CHARGE
"Dine Before Burning Oses Fires."

Go Club Habana
1118 Conn. Avenue
When it comes to a question of tunes and tonics what could be sweeter than a "grande tour" of the smart Club Habana, Washington's most glamorous nite spot.
The Most Delicious $1.00 Dinner in Town
Reservations "PAUL" NA 2221

PETE MACIAS'
Heigh Ho Club
Supper Dancing Nightly at the Really Smart Place
Dine Expensively And Merrily
Dancing Nightly
Reservations Cheerfully Made
Phone Ad. 9000

APPROPRIATE MENUS DURING THE LENTEN SEASON for LUNCHEON and DINNER
MACINA'S
1009 E St. 2nd Floor

THE FINEST DRINKS IN TOWN!
HI-HAT
NO COVER CHARGE AT ANY TIME
OPEN 8 A.M. to 2 A.M.
Cocktail Lounge
AMBASSADOR HOTEL

BREAKFAST 20c up
LUNCHEON 35c
DINNER (daily) 50c & 75c
Dine at the Cavalier. Hotel service and environment at restaurant prices.
CAVALIER HOTEL
3300 14th St. N.W.
JOSEPH L. TALL, Mgr.

Luncheon From 45c
LEON BRUSILOFF AND HIS ORCHESTRA
Dancing Nightly Including Sunday, Until 2 A. M.
Featuring for Your Entertainment
• JUNE CARROLL
• FLORENCE BARLOW
• MARCIA HARRIS
• JACK SHAFFER
DINNER 75c FLOOR SHOW 8 P.M.
SUPPER 1.00 MINIMUM CHECK FLOOR SHOW AT 12
MADRILLON
15th and N.Y. Ave. Wash Bldg.

LOOKING FOR REAL ENTERTAINMENT?
. . . Come on out to Washington's Famous Dude Ranch
THE GAYEST "HOT" SPOT
Bring Your Own
LOOK—DINE—DANCE
Beer—Wine (no liquor sold)
Good Food at City Prices
BIG FLOOR SHOW (Double Floor Show on Saturdays)
Music by Ralph Garren and his Dude Ranch orchestra
Jerry Ralston Blues Singer—Tap Dancer
Isabel Hamilton Acrobatic, Tap and Movement Dancer
Cover 35c. Sat. & Hol. 75c.
DUDE RANCH
Wash.-Balto. Blvd.—1 Mile Beyond Maryland University

Here's Your Chance to See the "HIPPODROME FOLLIES"
Complete Revue Direct from New York's Famous Hippodrome
★ WYNN & WAYNE, Musical Comedy Dance Team. Appeared here on Fox Stage last year.
★ THE 8 MOZARETTES, direct from the Hippodrome. Beautiful girls . . . beautiful costumes.
★ GRANT & ROSALIE, Comedy Team and Dancers De Luxe.
Al Norton, M. C.
Bill Strickland's Capitolians, with Judy Ellington.
NO COVER CHARGE
LUNCHEON (Week Days) 40c
DINNER (Week Days) 85c
The LOTUS
RESTAURANT OF DISTINCTION
14th AND NEW YORK AVE.

ABOVE ALL... thrilling, entertaining dance music of
Emory Daugherty
and his brilliant orchestra
Now making history at THE NEW
LA PAREE
14th & H Sts. N. W.
NAtl. 9123
Held Over by Popular Request
WINTER GARDEN REVUE
26—Cast—26
3 SHOWS DAILY
1:00, 7:45 and Midnight
LUNCHEON, 35c (Sat. 40c)
DINNER, 75c

Dinner and Supper Dancing
DINNER SHOW 9:00
SUPPER SHOW 12:30 A. M.
EDDIE PEABODY Master Funster and Instrumentalist
EDDIE COLLIS Master of Ceremonies
ZANETTE AND MARGO Waltz and Tango Numbers
MAXIM LOWE'S ORCHESTRA "Barnee" Directing
Dinner Dances 7:45 to 10
Special Dinner $1.75—including supper, served Saturday's prices incl. holidays
Supper Dances 10 to 2 a. m.
Cover, $1.00 Saturday, $1.00 Midnight Supper Show.
CALL ROBERT ADAMS 6700
shoreham
DANCING 7:45 to 2
CONNECTICUT AVENUE AT CALVERT

Throng Attends Funeral Rites For Dr. Unger

Services for Educator Are Conducted by Bishop of Maryland.

By the Associated Press.

Westminster, Md., April 16.—A throng of State and county officials, school teachers, pupils, patrons and others Dr. H. M. S. Unger had known during his lifetime paid final tribute today to the Carroll County educator.

The Ascension Episcopal Church was filled half an hour before the funeral services began. Every educational, Department of State, many of the institutions of higher learning and ten county boards of education were represented.

The faculties and many from the student bodies of several schools of Carroll County attended out of respect for the man who had been their superintendent of education for 19 years.

The funeral was the most largely attended one held here in many years. More than 60 floral designs were brought into the church, sent from all sections of the State.

Services were conducted by the Right Rev. Edward T. Helfenstein, Bishop of Maryland, assisted by the Rev. H. G. C. Martin, pastor of the church, and the Rev. Thurlow W. Null of near Fairmont. Burial was in the Westminster Cemetery.

Dr. Unger died Saturday at a Baltimore Hospital after a brief illness.

T. D. Campbell.

Special Dispatch to The Post.

Piedmont, W. Va., April 16.—Funeral services will be held tomorrow for Thomas D. Campbell, 58, for 11 years mayor of Piedmont. Masonic rites will be observed.

Mr. Campbell was a past master of Allegany Lodge, of Barton, Md., where he was born. The Rev. F. Paul Harris, pastor of the Methodist Episcopal Church of Barton, will officiate, assisted by the Rev. Alfred W. Eppard, pastor of the Presbyterian Church here, of which Mr. Campbell was an elder. Interment will be at Philos Cemetery, Westernport, Md.

Mr. Campbell was president of the Campbell & Laurel Valley Coal Companies and the Piedmont Grocery Co. He was a director in the Liberty Trust Co. of Cumberland, Md.; Citizens National Bank, Westernport, Md.; First National Bank, Piedmont, and First National Bank, Barton. He was an active Republican and served for four years as president of the Mineral County Court. He operated two grocery stores in Piedmont and one at Westernport.

Surviving are his widow, the former Miss Jennie MacDonald, and five brothers, John Campbell, Washington, D. C.; Joseph Campbell, Akron, Ohio; James Campbell, Westernport; Dr. W. D. Campbell, Hagerstown, Md., and Dr. George D. Campbell, Lonaconing, Md. His father, the late James Campbell, served in the Union Army. He was a member of the Maryland House of Delegates several terms and filled Federal positions in Baltimore and Washington.

Mrs. Fannie D. Ott.

Special Dispatch to The Post.

Harrisonburg, Va., April 16.—Funeral services for Mrs. Fannie Dulaney Ott, 81, wife of Harrisonburg's oldest merchant, and mother of E. Dulaney Ott, prominent attorney, will be held at her home Wednesday with interment in Woodbine Cemetery.

Mrs. Ott, who died yesterday, had been in poor health for ten years. She was active in Confederate societies and in the Presbyterian Sunday School. Her husband, Lewis P. Ott, 87, a son, E. Dulaney Ott, attorney, and a brother, W. A. Dulaney, of Albemarle County, survive.

Lewis C. Spitler.

Special Dispatch to The Post.

Harrisonburg, Va., April 16.—Lewis C. Spitler, 56, prominent Bridgewater resident who died yesterday, will be buried Wednesday following services conducted at the Methodist Church. Officiating will be the Rev. E. A. Wilcher, the Rev. O. D. Lambert and Dr. John S. Flory, president emeritus of Bridgewater College.

Besides his widow, who was Miss Ressie Stoutamyer, he is survived by 11 children, including Roscoe Spitler, of Washington, and Mrs. Evelyn Davis, of Hagerstown, Md.; one brother, N. A. Spitler, of Spring Creek; and four sisters, including Mrs. J. S. Cupp, of Columbus, Ohio, and Mrs. Alice Monehan, of Richmond.

W. E. Inge.

Special Dispatch to The Post.

Lynchburg, Va., April 16.—Funeral services for W. E. Inge, 82, who died Saturday at his home at Concord, were held yesterday afternoon.

He was a member of Mopnt Vernon Baptist Church and is survived by the following sons and daughters: E. D. Inge, of Roanoke; F. L. Inge, of Monroe; Mrs. S. C. Drinkard, of Appomattox; Mrs. W. R. Hedderly, of Drake's Branch; D. M. Inge, of Brookneal; Mrs. L. B. Taylor, of this city, and J. G. and C. H. Inge, of Concord. A brother, R. C. Inge lives at Big Island.

There are ten great-grandchildren and 40 grandchildren in the family.

Mrs. Ida A. Miller.

Special Dispatch to The Post.

Waynesboro, Pa., April 16.—Funeral services will be held in the Reformed Church at Sabillasville tomorrow afternoon for Mrs. Ida Alice Miller, 68, wife of John Miller, who died yesterday morning at her home near Sabillasville, Md.

Surviving are her husband and two children, Harry and Goldie, one brother, of Blue Ridge Summit, and four sisters.

Mrs. John F. Wilt.

Special Dispatch to The Post.

Winchester, Va., April 16.—Services were conducted today for Mrs. John F. Wilt, of Berryville, who died in a hospital here after a protracted illness. The Rev. James H. Brown, jr., officiated. Burial was in Green Hill, Berryville.

She is survived by her husband and four daughters, the Misses Evelyn, Helen, Anna and Flossie Wilt, all of Berryville; three sisters, Mrs. J. W. Riley, of Winchester; Mrs. Earl Lloyd, of Smock, Pa.; Mrs. Hardee Lloyd, of Berryville, and one brother, Ashby Talley, of Shepherdstown, W. Va.

Mrs. Harriet Z. Forenian.

Special Dispatch to The Post.

Martinsburg, W. Va., April 16.—Mrs. Harriot Zimmerman Foreman, 78, widow of Milton W. Foreman, who died Sunday at the home of her daughter, Mrs. Carleton Tabler, this city, was buried here today.

Surviving are one daughter, Mrs. Tabler; one son, E. Weber Foreman, of Elizabeth, N. J.; two grandchildren and a number of brothers and sisters.

Samuel C. Loller.

Special Dispatch to The Post.

Worton, Md., April 16. — The funeral of Samuel C. Loller, 59, recently re-elected as member of the board of commissioners of Kent County and prominent Democratic leader who died here today, will be held Friday. Interment will be in Chester Cemetery, Chestertown.

Mr. Loller is survived by his wife, Ida Loller; a son, William E. Loller; a brother, Arthur Loller, Southampton, Pa., and three sisters, Mrs. Elizabeth Crossley, Kent County; Mrs. Ella Stevens, Baltimore, and Mrs. Margaret Elliott, Owings Mill, Md.

Mrs. Laura E. Lineburg.

Special Dispatch to The Post.

Martinsburg, W. Va., April 16.—Rites will be held here tomorrow afternoon for Mrs. Laura Ellen Lineburg, 78, widow of James H. Lineburg, who died Sunday at the home of her son-in-law and daughter, Mr. and Mrs. E. E. Youtz, this city.

Surviving are four daughters: Mrs. Youtz, Mrs. Charles Mongan, Mrs. Margaret Sullivan, this city; Mrs. Brent Sharff, of Detroit, Mich.; a step-daughter, Augusta Renner, of Star Tannery, Va., and a brother, William Bowman, of Wheatfield, Va.

Pioneer Passenger

Post Staff Photo.

NOEL T. MITCHELL, of St. Petersburg, Fla., who was the first man to buy a ticket on a scheduled airline, came to Washington yesterday on a trip over the Nation's aviation systems as the guest of the operators. Mitchell bought the first ticket on January 1, 1914, on the St. Petersburg-Tampa Airboat Line.

Commissioners Vote Approval Of Bond Issue

Walter Bachrach Appointed to Montgomery's Zoning Board.

Approval of the $250,000 bond issue of the Washington Suburban Sanitary Commission which is to be bid on today was voted yesterday by the Montgomery County commissioners. No opposition developed at the meeting.

The issue previously had been approved by the Public Service Commission and the Prince Georges County commissioners. The money is to be used for extending service connections in Montgomery and Prince Georges Counties.

The county commissioners appointed Walter K. Bachrach, Bethesda real estate dealer, a member of the board of zoning appeals. He replaces Noah R. Robinson, whose term expires, and will serve for one year. Charles Israel, Democrat, whose services on intricate machines in the county accountant's office were found essential, was reappointed at his prior salary. He had been discharged last week as part of the Fusion patronage program.

Wilton T. Allen, secretary-treasurer of the Republican State central committee for Montgomery County, was recommended to Gov. Harry W. Nice by the commissioners for a post as member of the Maryland National Capital Park and Planning Commission. He would replace Frederic P. Lee, prominent Washington attorney, of Leland, whose term expires.

The commissioners voted to reduce the per diem pay of election officials in county elections from $10 to $8. Payment of the final $8,000 installment on the Liquor Control Board building at Silver Spring to Francis M. Tompkins, the builder, was ordered.

Montgomery County offices are to be closed from Thursday at 4:30 p. m. until Monday morning in observance of Good Friday and the Easter holiday, the commissioners ordered.

The Play's the Thing, Jobless Actors Sing!

Post Staff Photo.

Members of traveling FERA troupe presenting Shakespeare's "Taming of the Shrew," in their Army van.

Mrs. Sally L. Towers Dies at Residence

Mrs. Sally L. Towers, 85, mother of Chatham M. Towers, District tax collector, died at her home, 1024 Massachusetts avenue, northwest. She was the widow of C. M. Towers, for 35 years a city postoffice employe.

She had lived in this city more than 70 years. A son, William Towers, Norfolk, Va., and two married daughters survive her, besides Chatham Towers.

Robert Latimer Rites Set for 2:30 Today

Funeral services for Robert C. Latimer, who died after a long illness at his home, 3425 Fifteenth street northwest, will be held this afternoon at 2:30 o'clock at the home of his aunt, Miss Francis P. Smith, 1414 Buchanan street northwest. Interment will be at Oak Hill Cemetery.

Mr. Latimer, who was connected with the District Title Insurance Co. for 10 years, was a graduate of Central High School. He had studied engineering at Lehigh University. He was graduated from Georgetown University Law School and was a member of the District bar. Surviving are his mother, Mrs. Bessie R. Latimer, and a brother, Lieut. Samuel Latimer, U. S. N., now attached to U. S. S. Pennsylvania.

Funeral Set Tomorrow For Mrs. Heintzelman

Funeral services for Mrs. Stuart Heintzelman, wife of Maj. Gen. Heintzelman, commanding general of the Seventh Corps Area, will be held in Arlington Cemetery tomorrow at 9 a. m. It previously had been announced the funeral would be today. Chaplain Julian E. Yates will officiate at the grave, reading the Episcopal service.

Honorary pallbearers will include Maj. Gens. Malin Craig, George Simonds and Leon Kromer; Brig. Gens. Stanley Embick and Evan Humphrey; Cols. Russell Reeder and E. R. Warner McCabe and Maj. Wesley Cox. Mrs. Heintzelman died Sunday in Omaha.

Bolivian Town Captured.

Asuncion, Paraguay, April 16 (AP). The war ministry today announced the capture of Charagua, important communication center in the Bolivian province of Santa Cruz.

COAL
Phone NOrth 3609
J. EDW. CHAPMAN
37 N St. N.W.

Special:—
TYPEWRITER RIBBONS 60c
Full length, standard quality, will fit any make typewriter. All colors.
UNITED TYPEWRITER & ADDING MACHINE CO. INC.
813 14th St. N.W. NA. 4100

TRAVEL BARGAINS
Round-Trip Fares
Good on specified trains only—for details see flyers—consult agents
(Easter) Sunday, April 21
$3.00 Philadelphia
$2.75 Wilmington
$2.25 Atlantic City
Saturday, April 20
$7.00 Boston — New Haven, Providence
$3.00 Wilkes-Barre — Scranton
Baltimore
$1.25 Every Saturday - Sunday
$1.50 Daily—Good for 3 days
$5.65 New York Daily — one way, coaches only. Lv. 12.25 a.m.
OVER EASTER
Round-Trip Fares Reduced ½
Leave noon Thursday, April 18 up to noon Sunday, April 21. Final return limit midnight Monday, April 22.
Round-trip sleeping car fares reduced.
PENNSYLVANIA RAILROAD

CHEVROLET

Reduced to save you money

these genuine "OK" reconditioned USED CARS

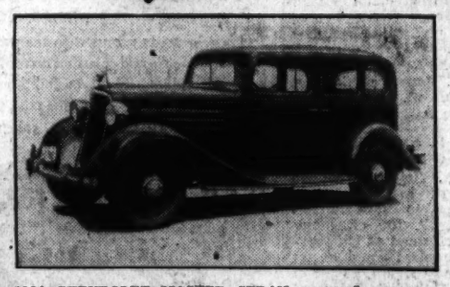

1934 CHEVROLET MASTER SEDAN—Fisher body; no draft ventilation; mechanically right; finish and upholstery excellent; this car is a good value at $529

SIX reasons why it pays to buy "OK" used cars

1 "OK Used Cars" are thoroughly checked and conditioned.
2 "OK Used Cars" are backed by our guarantee of satisfaction.
3 Back of each "OK Used Car" stands the high reputation of your Chevrolet dealer.
4 Only highest quality, late model used cars are selected to carry the "OK that counts."
5 "OK Used Cars" are priced fairly.
6 "OK Used Cars" can be purchased on convenient terms.

1933 CHEVROLET MASTER BUSINESS COUPE—for someone who must make an automobile productive from a transportation standpoint, this car should give miles of inexpensive transportation and it is priced at $389

1934 CHEVROLET MASTER COACH in perfect condition; beautiful Duco finish; restful Fisher body; no draft ventilation and mechanically right. Only $499

1933 CHEVROLET MASTER SEDAN—has had exceptional care by an owner who realized that satisfactory transportation entailed attention to lubrication and appearance. Spotless and only $429

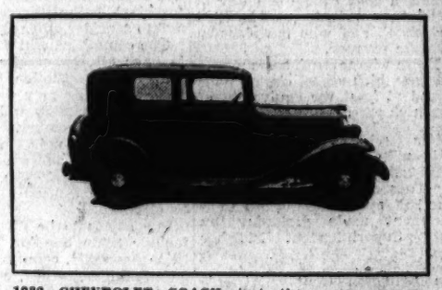

1932 CHEVROLET COACH—just the car to take the kiddies out in—they can not fall out by opening a door or falling out the window; incidentally it can also be used for business. Condition o. k. Price $309

1934 CHEVROLET MASTER TOWN SEDAN—a smart automobile perfect in every respect, that will make somebody proud of their investment in transportation. Only $519

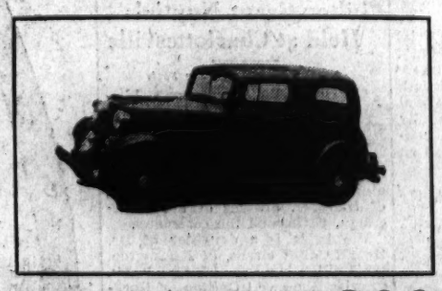

1933 CHEVROLET MASTER COACH—Knee action; fine motor and excellent finish. This is better than an average car. $399

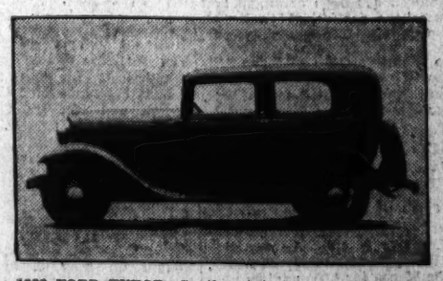

1932 FORD TUDOR—Spotless interior; mechanical condition excellent and appearance is good and its price is only $279

These Cars Can Be Financed Through G. M. A. C.

Addison Chevrolet Sales, Inc. — 1437 Irving St. N. W.
R. L. Taylor Motor Co. — 1840 14th St. N. W.
Donohoe Chevrolet, Inc. — 1620 M St. N. W.
Ourisman Chevrolet Sales Co. — 610 H St N. E.
Barry-Pate Motor Co., Inc. — 1130 Connecticut Ave. 1123 18th St. N. W.
Owens Motor Co., Inc. — 6323 Georgia Ave.
Mandell Chevrolet Co., Inc. — 13th and Good Hope Road S. E.
Stohlman Chevrolet, Inc. — 3311 M St. N. W.
Makely Motor Co. — East Falls Church, Va.
Wolfe Motor Co. — 8617 Georgia Ave. Silver Spring, Md.
Lustine Nicholson Motor Co. — Hyattsville, Md.
Aero Auto Co. — 1101 King St. Alexandria, Va.
Warfield Chevrolet Sales — Rockville, Md.
Imirie-Rowe Chevrolet, Inc. — 6909 Wisconsin Ave. Bethesda, Md.

Chevrolet Dealers sell "OK" Used Cars

Guaranteed OIL BURNERS
Guaranteed by the Marketers of BETHOLINE and RICHFIELD
SHERWOOD BROS., INC.
1725 Connecticut Ave., N.W.
DECATUR 4181

SHELF-AGE

Is the Big Bad Wolf That Steals Coffee Flavor

With cunning, wolf-like sneakiness the rancid, staling, flavor-devouring fangs of SHELF-AGE extract the freshness from all package coffees. The coffee-wise recommend Mesco Coffee because Mesco is rushed direct to you before SHELF-AGE has time to attack its fragrant, naturally-fresh flavor.

MESCO COFFEE

Delivered Direct to YOU! and YOU! and YOU!

HOME DELIVERIES 33¢ LB.

NO SHELF AGE

■ UNSEALED ■ UNAGED
■ UNCANNED ■ UNSPOILED

M. E. SWING
1013 E ST. DELIVERIES NAT. 7601

Only 6 DAYS LEFT

THE NEW TELEPHONE DIRECTORY CLOSES APRIL 23

To order a telephone, extra listings, or advertising in the yellow pages, just call

MEtropolitan 9900

7,500 Qualified To Cast Ballot At Arlington

Poll Tax Must Be Paid by May 4 for Primary Vote, Jesse Warns.

ARLINGTON COUNTY BUREAU OF THE POST.
Tel. Clar. 500. Clarendon, Va.

According to reports from the office of Charles T. Jesse, county treasurer, 7,500 of the 12,000 whose names are on the list in his office have paid their poll taxes, thus permitting them to participate in the coming election for all county officials.

In explaining who may vote at the coming election, Jesse said:

"In order to be qualified to vote a person must have been a resident of the State at least a year, and of the county six months, must have paid all capitation taxes assessable against him, if any, for the three preceding years, and must be registered.

"The dead-line for payment of capitation taxes in six months prior to the date of the general election. This year it is Saturday, May 4.

"Any one who would be qualified to vote in the general election, which is always held on the Tuesday after the first Monday in November, is qualified to vote in the preceding primary on the first Tuesday in August.

"Capitation taxes, like other taxes, are assessed as of January 1, and are payable prior to December 5 without penalty.

"A person becoming of age during the election year is required to pay the capitation taxes for the succeeding year, whereas a person moving into the State after January 1 of the previous year is not required to pay a capitation tax as a prerequisite to voting.

"A person moving from one county to another or a precinct to another must get a transfer, except that a person may vote in his old precinct if he has moved therefrom within 30 days."

Jesse's office at the courthouse is open each day, except Saturday, from 8:30 to 4:30 p. m. and on Saturdays from 8:30 to 1 p. m.

The county board will hold a public hearing tomorrow night at the courthouse at 8 o'clock to determine what shall be the front foot assessment for the installation of lateral sewer lines.

Despite the published statement at the time of the sewer bond issue that the rate would not exceed $1.25 per foot, it has been found that the cost is much greater.

R. C. L. Moncure, distributor for automobile tags in Arlington County, reports that he has sold 6,500 tags for pleasure cars. With a number of truck licenses the total collection of funds which goes to the State is $80,000.

Moncure announced that he would close his office opposite the courthouse tonight at 6 o'clock. After today he will be at his office in East Fall Church on the Lee highway, where tags may be obtained.

Persons attempting to operate their cars with 1934 tags displayed are in danger of being cited into court, as State police have announced they are now on the lookout for all violators of the law.

Fletcher Kemp, county school superintendent, announces that the State department of public instruction will offer an examination for college entrance on Friday, May 10, at the Washington-Lee High School.

Persons wishing to take this examination must file their applications at his office in the courthouse not later than April 30.

The examination, Kemp pointed out, is intended to include:

1. Superior pupils who are finishing an accredited high school course in less than the usual four years.
2. Pupils who have finished or are finishing a good course of study in a public or private unaccredited high school, and who have shown above the average.
3. Those who through some means apart from high school classes have acquired at least the equivalent of a good high school education.

Public schools in Arlington County will close tomorrow afternoon at 3:30 and remain closed until next Tuesday morning for the Easter holidays, according to an announcement made yesterday by County Superintendent Fletcher Kemp.

The Arlington County Kiwanis Club will hold its luncheon meeting today at 12:30 o'clock at the Washington Golf and Country Club.

The program committee announces that a surprise plan of entertainment has been arranged and all members are asked to be on hand promptly at the opening hour.

The Woman's Club of Lyon Village will hold its semimonthly meeting tonight at the home of Mrs. Arthur Clark, 170 Key boulevard.

Lake in Shenandoah Lures 1,000 Anglers

Special Dispatch to The Post.

Harrisonburg, Va., April 16.—Silver Lake, at Dayton, the Shenandoah Valley's largest body of water, was the Mecca for 1,000 anglers yesterday, the opening day of the trout season, and despite the cold and wind they caught 2,500 fish.

The lake was stocked last year by the Virginia Game and Inland Fisheries Commission.

County Game Warden Wade Farley was on hand throughout the day. He arrested two persons who caught more than the limit of 15 brook trout.

Maryland Sportsmen Meet.

Baltimore, April 16 (AP).—A meeting to discuss recent legislation and plans for the coming year will be held tomorrow by the Maryland State Fish and Game Protective Association. Talbot Denmead is president of the organization.

Ponds Stocked With Bass.

Lewiston, Md., April 16 (AP).—Ten ponds for propagating and rearing of bass have been stocked here following their completion by CCC labor. The ponds cover about 10 acres and approximately 25,000 bass 2 to 3 inches in length are expected to be in the ponds next fall.

Policeman Killed in Gun Battle

Associated Press Photo.

Birmingham police fired more than 1,000 shots into this garage in which Ben Gilham, former convict, had barricaded himself. Gilham was captured, critically wounded, and Patrolman J. M. Early was killed.

Rust Will Run For Reelection, He Announces

Will Be Opposed by Reid in Virginia Primary for State Senate.

FAIRFAX BUREAU OF THE POST,
P. O. Box 245, Fairfax, Va.
Phone Clarendon 126-J.

State Senator John W. Rust, of Fairfax, Va., yesterday announced his intention to become a candidate for reelection subject to the Democratic primary in August. Senator Rust represents the Thirteenth Senatorial District composed of the counties of Arlington, Fairfax and Prince William and the City of Alexandria, and having a population of about 100,000 people.

Senator Rust was first elected to the State Senate in 1931, defeating Col. C. T. Jesse, of Arlington County, and has attended the regular session in 1932 and 1934 and the extra session in 1933. He is a member of the following committees: Roads and internal navigation; courts of justice and moral, social and child welfare. He was an advocate of the Byrd road law for secondary highways in Fairfax County.

Hugh Reid, former member of the House of Delegates from Arlington County, will oppose Senator Rust in the primary.

The Democratic Executive Committee of Fairfax County, Va., will open officially the annual party campaign with a meeting tomorrow night in the courthouse at Fairfax. The meeting was called by County Chairman Robert R. Buckley to set the fees to be paid by candidates for office in the primary in August and to consider other party business.

The committee will outline a plan to have all Democratic voters pay the annual capitation tax prior to May 4 so they may participate in the August primary and the general election in November.

This year the voters will select all county officials and members of the State Legislature. The Democratic nomination is usually tantamount to election.

The offices to be filled this year include State Senator, delegate to State Assembly, county clerk, Commonwealth's attorney, county treasurer, commissioner of revenue, sheriff, six members of the board of supervisors and, during the primary, a member of the county Democratic executive committee from each of the 25 precincts.

Judge Paul E. Brown of the Trial Justice Court of Fairfax County, Va., has been appointed a delegate to represent Virginia at the thirtieth annual convention of the National Rivers and Harbors Congress by Gov. George C. Peery. The congress will be held in Washington on May 2 and 3.

The membership drive of the Young Democratic Club of Falls Church, Va., will close with the club's spring dance to be held in the auditorium of the Madison School on May 3, according to Francis Jones, chairman of the entertainment committee.

Sharon Chapter, Order of Eastern Star, of McLean, Va., last night celebrated its thirteenth birthday anniversary. An exhibition drill was put on by a team from Arlington Chapter in Cherrydale. Visitors were present from Cherrydale, Clarendon, Alexandria, Del Ray Herndon, Vienna, Falls Church and New Jersey.

Mrs. Grace Magarity, matron, has appointed Mrs. Esther Rector as chairman of the ways and means committee, Mrs. Cecile Rawlings, chairman of entertainment, and Mrs. H. A. Storm chairman of sickness and distress committee.

Officers Freed in Drowning.

Special Dispatch to The Post.

Danville, Va., April 16.—Police Officers Curtis Fields and L. O. Belton have been exonerated in the death of Willie Jones, Negro, who rather than surrender on a charge of disturbance, waded into Dan River until he was swept into the current and drowned. His body was recovered.

Associated Press Photo.

PATROLMAN J. M. EARLY.

Charles Town Child Succumbs to Burns

Special Dispatch to The Post.

Charles Town, W. Va., April 16.—Howard Fellers, 4 years old, was fatally burned while playing with matches near his home on the Charles Town-Middleway pike yesterday evening and died early today at Charles Town General Hospital.

The child, whose parents, Mr. and Mrs. H. L. Fellers, live on the Ware farm near here, strayed from his home to the Ware house, where he found matches in the kitchen.

Mrs. Ware, working in her flower garden nearby, heard screams and hurried to the house to find the child's clothes in flames. She extinguished the blaze and called her son and the injured child's father, who took him to the hospital.

$520 Seed Loans Asked, County Agent Reports

Special Dispatch to The Post.

Westminster, Md., April 16.—Four applications for Federal loans totaling $520 for the purchase of seed were received at the office of County Agricultural Agent L. C. Burns here yesterday, the first day on which applications could be made.

According to Donald E. Clark, field supervisor, the number of applications yesterday represented a considerable decrease from the total received on the first day last year.

Chilton-Grant Nuptials Held at Charlottesville

Special Dispatch to The Post.

Charlottesville, Va., April 16.—Miss Elinor Constance Grant was married to George Hamilton Chilton, of Lakota, near Warrenton, yesterday in St. Paul's Memorial Church of the University of Virginia. The Rev. Samuel B. Chilton, of Hanover, brother of the bridegroom, performed the ceremony.

The bride is a daughter of Dr. Henry Colles Grant, of Remington. Mr. Chilton is a son of Mr. and Mrs. Charles Blackwell Chilton, of Hereford, Culpeper County.

Takoma Park's Voters to Pick Candidate List

Caucus Next Monday to Nominate Councilmen; Election in May.

Voters of Takoma Park will hold their annual caucus next Monday under the terms of an ordinance adopted by the mayor and town council at a meeting in the Takoma Firehouse. At the caucus nominations will be in order for candidates to fill three posts on the town council. The election will be held two weeks later.

Prior to the election, voters will register on the municipal books. The town council fixes the registration days as April 30 and May 1 in the Takoma Firehouse. Registration officers announced by the council are Mrs. C. F. Ferry, Fred C. Duehring and Robert Lyon, clerk.

Judges for the election May 6 will be Mrs. Rose S. Rutledge, John W. Coffman, jr., N. C. Nelson and Mr. Duehring, with Mr. Lyon as clerk. Polls will be open that day from 6 a. m. to 7 p. m.

To Elect for 2-Year Terms.

Members of the council whose terms are expiring are John R. Adams, Col. Arthur L. Conger and Millward C. Taft. Their successors will be elected for a two-year term. All of the candidates are elected at large and plans for the election are proceeding on this basis pending action by Gov. Harry W. Nice of Maryland on a bill passed by the State Legislature at its recent session establishing a ward system in the town.

Announcement also was made at the council meeting Monday night that the council will sit as a board of review May 20 to hear appeals from assessments recently levied by the town's board of assessors.

A hearing was held Monday by the council on the proposed sidewalk construction program for the town, which will be undertaken on a front-foot benefit assessment basis if sentiment of taxpayers indicates the improvements are desired.

Portal Fund Voted.

Petitions were presented at the hearing by several groups of taxpayers seeking construction of sidewalks and paving on several town thoroughfares, including portions of Cedar avenue, Takoma avenue, Philadelphia avenue and Chestnut avenue.

An appropriation of $100 was voted by the town to match a similar fund from the Maryland-National Capital Park and Planning Commission to beautify the portal entrance to the town adjacent to the recently completed railroad underpass on Piney Branch road at the District Line.

Loudoun Democrats To Hear Rush D. Holt

Leesburg, Va., April 16.—Rush D. Holt, Senator-elect from West Virginia, will speak at a meeting of the Young Democratic Club of Loudoun County May 7.

The club will give an Easter dance at the Goose Creek Tavern Monday night, under the auspices of the social committee, which is composed of Mrs. Lloyd Slack, chairman; Mrs. James di Zerega, Miss Mildred Russell, Matt Pulliam, William J. Luke and John Paul.

Miss Anne B. Kelley Wed.

Luke, Md., April 16.—Mr. and Mrs. Thomas A. Kelley announce the marriage of their daughter, Anne B. Kelley, to Randolph P. Kinney, of Detroit, the ceremony having been performed at Cumberland, Md., Wednesday, April 10, by the Rev. Dr. Harry Evaul, pastor of Centre Street Methodist Episcopal Church.

Prisoners' Aid Society Backs Jail Removal

Hyattsville Quarters Are Not Satisfactory, County Told.

The Hyattsville lockup, long a bone of contention between town and county officials, is "far from satisfactory," Howard C. Hill, executive secretary of the Maryland Prisoners' Aid Association, said in a letter received yesterday by the Prince Georges County commissioners.

Commenting on his recent inspection of the county's substation jail, Hill declared: "I strongly feel that the quarters in the building at Hyattsville are far from satisfactory, from what I have been told by those in charge there, as well as by the Mayor.

"It constitutes somewhat of a nuisance in the neighborhood, and the handling of the women prisoners is far from the best."

He added that the "jail" is in good physical condition and thoroughly clean, with no bad odors of any kind, and the equipment, including beds, also is in good condition."

Jail Held a Nuisance.

Dr. H. T. Willis, Mayor of Hyattsville, speaking for the town council, several times has been in controversy with the county commissioners over condition of the lockup.

Hyattsville officials contend that the lockup, in addition to being illy lighted and badly placed, is a nuisance to the town. They are also behind a move to have the entire county offices, including the police station, shifted to a new location.

The commissioners yesterday also received a letter from Miss Catherine T. Reed, chairman of the legislative committee of the Prince Georges County Teachers Association, thanking the commissioners for the one-half restoration in teachers' salaries.

Bay Bridge Opposed.

"With complete faith in the business acumen of this board, we are entirely satisfied that in your judgment conditions permitted only partial restoration," said Miss Reed.

Another letter was received from A. Charles Stewart, president of the Western Maryland County Commissioners Association, asking that the Prince Georges commissioners join with the association in asking Gov. Nice's veto of the Chesapeake Bay bridge legislation.

Stewart said it was his observation it would be an added financial burden to the county and that the western counties were not in favor of it.

Mount Saint Mary's Plans Dance April 27

Emmetsburg, Md., April 16.—The junior class of Mount St. Mary's College will hold its promenade Saturday, April 27, in Flynn Hall.

William T. Muse, of Baltimore, is arranging for the dance, assisted by Henry Bevans, Cornwall, N. Y.; Robert Leahy, Chicago, and Edmund Bennett, Troy, N. Y.

Old Accomac Record Copied as Memorial

Accomac, Va., April 16 (AP).—One of Accomac County's oldest record books, "Deeds and Wills, 1692-1715," has been copied from the badly mutilated original.

The work was financed by Mrs. H. D. Sheppard, of Hanover, Pa., as a memorial to her father, the late Richard Johnson Ayres, jr., of this county. The copy makes three volumes.

Plant to Open New Section.

Richmond, Va., April 16 (AP).—Operations preliminary to the manufacture of rayon will start this week in a portion of the new $5,000,000 addition to the du Pont Rayon Co. plant at Ampthill. Spinning will start next week.

RESORTS.
Virginia Beach, Va.

SPRING HOLIDAYS!
HOTEL CHALFONTE
VIRGINIA BEACH, VIRGINIA
REASONABLE RATES!

Enjoy EASTER WEEK

Spring weather is at its best during Easter Week at the Cavalier. Social activities and all sports.

Golf on famous courses of Cavalier and Princess Anne Country Clubs ; ; ; adjacent to the hotel. Excellent stables and miles of rambling bridle paths. Indoor salt water swimming pool.

Easily accessible by train, boat or motor. Write for illustrated booklet.

THE CAVALIER HOTEL VIRGINIA BEACH VIRGINIA
SIDNEY BANKS, Mng. Dir.

RESORTS.
West Virginia

White Sulphur Springs
THE Greenbrier

Atlantic City. Atlantic City.

SPRINGTIME IS VACATION TIME AT
The CLARIDGE "The Skyscraper by the Sea"
ATLANTIC CITY

Large outside rooms with sea water bath, tub and shower ~ Sundecks and solarium on roof ~ Unobstructed view of beach and boardwalk ~ Golf, horse back riding and sailing.
SINGLE from $4 ~ DOUBLE from $6, EUROPEAN PLAN
ALSO AMERICAN PLAN ~ SPECIAL WEEKLY RATES

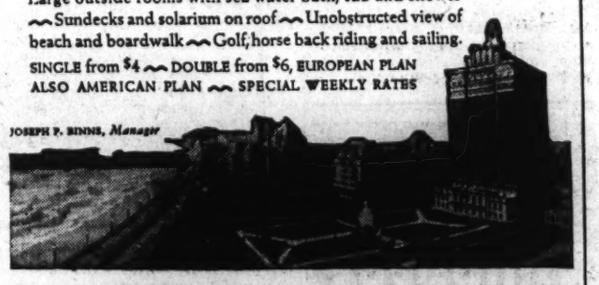

JOSEPH P. BINNS, Manager

"Shipwreck" Kelly, the flag-pole sitter, lives on top of columns . . . and steeples, too.

The Post Impressionist has been living behind a column for some time, now. We still don't know much about him. He hides behind a mask of anonymity, and when we approach his column to get a better view of him, he scurries around the other side like a squirrel on a tree.

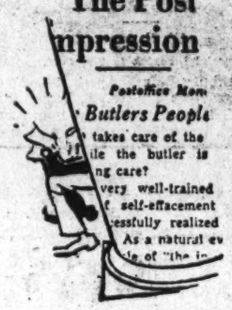

Thousands of our readers, who turn to The Post Impressionist's spicy column right after the orange juice every morning, have implored us to tell something about him. According to them, more legends have grown up about The Post Impressionist than about Paul Bunyan or Santa Claus. Everyone wants to know more about him.

Well, we'll tell you what we know. The Post Impressionist is real, despite his anonymity. He is a world traveler. He knows the European Big Shots by their first names (he knew about Hitler when Der Fuehrer was just plain Adolf!) and for years, he reported the doings of the League of Nations at Geneva.

He has been a war correspondent, and has sat with the generals in their bombproof dugouts, and with the privates in their muddy ditches. His battered typewriter has tapped out stories of gallant charges, of heart-breaking defeats, in more than one war.

And he has written books in the best-seller class, too. He is perfectly at home at a literary tea, where the long-haired authors and the giggling spinsters gather. But for that matter, he would be perfectly at home in a Hottentot village, for he has been everywhere and he has seen, well, almost everything.

But we still don't know his name. We know only that, as The Post Impressionist, he has endeared himself to tens of thousands of readers, that his column is one of the most intelligent and amusing in the world, that his exceedingly civilized viewpoint is that of a true gentleman, that you can not afford to miss reading him every morning.

He's still hiding behind his column. He won't tell us his name. But he can remain behind that column, in peaceful anonymity, if only he'll continue to write The Post Impressionist for the editorial page of

The Washington Post.

Friends Here Await Visit Of Sir Adrian

Baillie, Former Diplomat, Arrives in U. S. From Great Britain.

One-Time Secretary of Embassy Was Popular Host in Capital.

By Evelyn Peyton Gordon.

There are still many members of Capital society who remember the hospitality of Sir Adrian Baillie, one-time Secretary of the British Embassy, and his colleague, "Jock" Balfour, who were among the most popular bachelors Washington has known in many years. During their tour of duty here Sir Adrian and Mr. Balfour occupied a charming house on Tracy place, where they entertainerd charmingly at informal dinners, gay luncheons and cocktail parties, which in those days of prohibition were called teas.

Then came orders of transfer for Mr. Balfour. That gave cause for much entertaining in the household, and on the heels of his departure came the word that Sir Adrian was to return to the foreign office. He has not visited in Washington since, but yesterday Sir Adrian William Maxwell Baillie, sixth baronet of Polkemmet, member of Parliament from Linlithgowshire since 1931, arrived in New York aboard the Berengaria. He surely will come to Washington for a visit, however brief, with some of his old friends.

Sir Adrian left Washington to return to England, and on the death of his father resigned from the diplomatic service and entered the constituency to take his place. It was Mr. C. J. W. Torr, second secretary of the British Embassy, who took the place of Sir Adrian in Washington. He and Mrs. Torr arrived a few days before the departure of Sir Adrian, and one of the last parties given in the house on Tracy place was a dinner of welcome to the Torrs and of farewell to M. Frederic Knobel, second secretary of the French Embassy, who was a close friend of Mr. Balfour and Sir Adrian.

In 1931, the year he was elected to Parliament, Sir Adrian was married to the Hon. Mrs. Arthur Wilson-Filmer, the former Miss Olive Cecilia Paget. Lady Baillie is the daughter of Lord Queenborough and the first Lady Queenborough, who was Miss Pauline Whitney, daughter of William C. Whitney, Secretary of the Navy under President Cleveland. At the time of the marriage, Lord Queenborough was Sir Almeric Hugh Paget and was created a baron in January, 1918.

The late Payne Whitney and the late Harry Payne Whitney were uncles of Lady Baillie and Mr. Cornelius Vanderbilt Whitney is her cousin.

Also arriving in New York yesterday on the Berengaria was Mr. John Hay Whitney, of New York and Middleburg, Va., a cousin of Lady Baillie, who has been in England to attend the Grand National Steeplechase, which was run at Aintree last month.

Pennsylvanians To Give Dance

Democratic Congressional Delegation Will Be Honored May 1.

Democrats from Pennsylvania and former Pennsylvanians residing in Washington will attend the reception and dance at the Shoreham Hotel May 1 sponsored by the Pennsylvania Democratic Club of Washington in honor of the State's Democratic congressional delegation.

Senator Joseph F. Guffey, as the guest of honor, will head the receiving line. Among others receiving will be Governor and Mrs. George H. Earle, Mrs. Emma Guffey Miller, Miss Ida Guffey and Miss Emma Guffey.

Among the members of the club who met at dinner last night to complete plans for the celebration were the Third Assistant Postmaster General, Mr. Clinton B. Eilenberger; Mr. John J. Doyle, president of the club, and Mr. J. F. Quinn, chairman.

Margaret Fishback Will Become Bride

Mrs. Frederick Lewis Fishback has announced the engagement of her daughter, Miss Margaret Fishback, to Mr. Alberto G. Antolini, son of Mr. and Mrs. Dante Antolini, of Rutherford, N. J.

Miss Fishback, who now makes her home in New York, is well known as a writer of light verse and has published two books of poems. She was born in Washington and after attending school here went to Goucher College in Baltimore, from which she was graduated.

Mr. Antolini was graduated from the University of Florence, Italy, in 1924, and the University of Switzerland at Zurich, in 1926.

No date has been set for the wedding.

Mrs. Anne Patten's Marriage Announced

Mrs. Thomas Martin Boyle has announced the marriage of her daughter, Mrs. Anne Boyle Patten, to Mr. Carlile Bolton-Smith. The ceremony took place Friday in the bishop's private chapel at the Washington Cathedral, Canon Anson Phelps Stokes officiating.

Mr. Bolton-Smith is with the legal division of the NRA, and after a brief wedding trip in New York he and his bride will make their home at the Westchester.

A Rest After Practicing for Post Ride

Post Staff Photo.

MISS VIRGINIA RODGERS,
daughter of Mrs. Philip Owen Coffin, and Lieut. Marshall Frame, of Fort Myer, rest after practicing for the last ride of the season, which will take place at Fort Myer April 23.

NOTES OF SOCIETY

Official and Resident

Mrs. Harold L. Ickes, wife of the Secretary of the Interior, will be hostess at luncheon April 26 in honor of Miss Grace Hiler, of Boston.

Mrs. Park Trammell entertained at tea yesterday afternoon from 4 until 6 o'clock in her apartment at 2633 Sixteenth street in honor of Mrs. Milo M. Ebert, State Regent of Florida, and the other delegates from that State to the Congress of the D. A. R.

Mrs. Hardin Peterson and Mrs. Josiah Verris, jr., assisted Mrs. Trammell.

Representative and Mrs. Donald C. Dobbins have as their guest, Mrs. I. N. Coolley, of Brockton, Ill., who has just returned from a Mediterranean cruise. Mrs. Coolley was met in New York by her daughter, Mrs. Joseph E. Thompson, jr., of Phoenix, Ariz., who is also visiting the Dobbins.

Mr. and Mrs. T. Kinsey Carpenter entertained at dinner last night in their home in Wesley Heights. Guests included Senator and Mrs. Daniel O. Hastings, Senator John G. Townsend, jr., Miss Lyla Townsend, Mr. Charles Curtis, Mrs. Jerome Colvin, of Topeka, Kan., Mr. and Mrs. Edward Everett Gann, and Mrs. Edwin Bowman.

The Chancellor of the Legation of Switzerland and Mrs. Ernest Faesch will have with them for the Easter holidays Mr. Edward White, Mrs. White and their two young daughters of Walton, N. Y. They will arrive Saturday.

Mr. White, a brother of Mrs. Faesch, is chairman of the Democratic Committee for Delaware County.

Mr. and Mrs. Stuart Campbell, of Louisville, Ky., are passing a few days at the Shoreham.

Mr. and Mrs. J. van Houten, of Denver, Colo., are passing a few days at the Shoreham.

Mrs. Chester Bolton, who has returned from Florida, will receive the members of the Ohio delegation to the D. A. R. Congress this afternoon at 5 o'clock.

New Zealand Visitor Stopping at the Dodge.

Mr. and Mrs. D. C. Peacock and their two daughters of Wellington, New Zealand, who are on an extended tour of the United States and Canada, are at the Dodge

Mr. and Mrs. L. A. Kelly, of Atlantic City, N. J., and their daughter, Miss Mary Louise Kelly, are making their residence at the Shoreham. Mr. Kelly is a special legal assistant in the office of the Comptroller of the Currency, Mr. J. F. T. O'Connor.

Mrs. Thomas H. A. Stites and Miss Mary Henry Stites, of Cresson, Pa., who are here for the D. A. R. meetings, are at the Shoreham.

Mrs. John B. Daniel, of Temple, Tex., and her daughter, Miss Claire Daniel, are spending some time at the Wardman Park Hotel.

Mrs. William Benjamin, of New York, and her son and daughter are at the Dodge for a few days.

Mr. and Mrs. Phil Runion, of Lincoln, Nebr., are at the Shoreham.

Mrs. G. H. Edgerely entertained at luncheon yesterday at the Carlton in honor of delegates to the D. A. R. Congress from Mississippi. The company numbered 20.

Mr. and Mrs. Paul H. Peterson, of New York City, are here on a short vacation, and are staying at the Wardman Park Hotel.

Mrs. M. A. Gilbert, of Camden, N. J., is at the Carlton during the D. A. R. Congress. Other delegates from New Jersey stopping at the Carlton are Mrs. Thomas E. Borton, Mrs. Harold T. Leach and Mrs. Stanley Ironside, of Camden; Mrs. J. E. Tennyson, of Short Hills, and Mrs. Edmund Brandes, of Newark.

Mrs. H. F. Van Nostrand, of Port Washington, N. Y., is at the Carlton for a few days.

The Gazdas, of Paris, Are at Wardman Park.

Mr. and Mrs. Anton C. Cazda, of Paris, France, are at the Wardman Park Hotel.

Mr. and Mrs. F. Frederick Martin, of Ambler, Pa., have arrived at the Shoreham for a visit of several days.

Mrs. P. M. Walker, of Boyce, Va., is at the Carlton.

Col. E. V. Rickenbacker, of New York, is at the Carlton for a brief stay.

Mr. and Mrs. John Alexander, jr., and Mrs. M. E. Rudolph, of Aurora, Ill., are at the Shoreham for several days.

Mr. and Mrs. Homer B. Kendall, of Portland, Oreg., are at the Shoreham for a few days on their way to New York.

Mr. and Mrs. Moritz Kahn, of Detroit, are occupying a suite at the Wardman Park Hotel.

Mr. and Mrs. Donald D. Cooke, of Tenafly, N. J., are passing some time at the Carlton.

Mrs. J. West Roosevelt, of New York City, who has been spending several days at the Wardman Park Hotel, returned to her home yesterday.

April Book Review To Be Given Today

Mrs. Van Hagan to Speak at Wardman Park.

Mrs. Arthur Van Hagan will present her April review of "World Events as Reflected in Current Literature" at the Wardman Park Hotel this morning at 11:15 o'clock.

"The Price of Peace," by Frank H. Simonds and Brooks Emeny; "Restless Days," by Lilo Linke, the autobiography of a German girl; and "Fatherland," by Karl Billinger, the experiences of a prisoner in a Nazi concentration camp, will be reviewed. Comments on the best new novels of the month will conclude the lecture.

The final review of the session will be given on the third Friday in May.

Miss Doris Doe To Sing at Fete For First Lady

Metropolitan Contralto to Be Heard April 29 at Luncheon.

Miss Doris Doe, contralto of the Metropolitan Opera, will pass the Easter season with her brother-in-law and sister, Maj. Edward Crews Black and Mrs. Black, at Langley Field, Hampton, Va. Miss Doe will leave New York Friday night, following her appearance in "Parsifal," the last opera of the season to be given at the Metropolitan Opera House. On Easter Sunday she will sing a solo at the post church at Langley Field.

After spending a week with her relatives, she will come to Washington, where she will be guest vocalist at a luncheon to be given for Mrs. Franklin D. Roosevelt at the D Congressional Club, April 29. Her first grand opera appearance was made in Washington seven years ago when she sang with John Charles Thomas in "Rigoletto." In 1930 she was chosen for the role of Erda in "Das Rheingold," the only American picked for that performance of the opera given by the Stadsoper in Dresden. In 1932 she made her debut at the Metropolitan Opera House as Brangaene in "Tristan und Isolde." In February of this year Miss Doe was soloist with the Washington Symphony Orchestra under the direction of Dr. Hans Kindler.

In June Miss Doe will go to Rhythm Hills, her farm in Bennington, N. H., where she will pass the summer.

Horton Is Host To the Bonhams

General Gives Dinner for Guests of Mrs. Jacob Leander Loose.

Mr. and Mrs. Frederick T. Bonham, of New York, and Riverside, Conn., are at the Shoreham for a few days visiting Mrs. Jacob Leander Loose.

Brig. Gen. William E. Horton entertained at dinner in honor of the visitors last night. As the former Mrs. Valeria Langeloth, Mrs. Bonham is well known in Washington, where she has visited frequently.

Mrs. Bonham established and endowed the Valeria Home at Oscawana, N. Y.

Harold C. Donnellys Parents of Daughter

Lieut. and Mrs. Harold Cooper Donnelly have announced the birth of a daughter, Margaret Calvert, on January 25 at the Colon Hospital, Panama Canal Zone.

Before her marriage last year at Fort Monroe, Mrs. Donnelly, was Miss Dorothy Bishop, daughter of Brig. Gen. and Mrs. Percy Poe Bishop.

Major Thayer Welcomed Back By 3d Cavalry

Arrives From Kansas Post to Command Squadron at Fort Myer.

Maj. Arthur P. Thayer, Third Cavalry, has arrvied at Fort Myer, Va., from Fort Riley, Kans., and has been assigned to command the Second Squadron, Third Cavalry, relieving Lieut. Col. George S. Patton, jr., who leaves shortly for duty in Hawaii.

Maj. Thayer's arrival was in the nature of a homecoming celebration because of his service with the Third Cavalry. He is the son of the late Col. Arthur P. Thayer, one of the Army's most distinguished Cavalry leaders of an older generation, and was born at West Point, N. Y. Most of Maj. Thayer's boyhood was spent in the Third Cavalry at various Army posts in this country and in the Philippine Islands, and it was to the Third Cavalry that Maj. Thayer was ordered when he received his commission as second lieutenant of Cavalry in 1916.

During the war, Maj. Thayer served as a troop commander and rgeimental adjutant of the Third Cavalry when the regiment was a member of the American Expeditionary Forces in France. After the armistice, the regiment was ordered to Fort Myer. Maj. Thayer remained a short time when he was ordered to Fort Riley, Kans., for a year's duty at the Cavalry school. Upon the completion of this duty he returned, remaining until 1923.

From 1923 until the present time, Maj. Thayer has served as instructor of the Massachusetts National Guard, has been a member of the Olympic equestrian team, and lately has been the senior instructor in the Cavalry Advanced Equitation School at Fort Riley, Kans.

Mexican Envoy Guest of Honor

Dr. Rowe Gives Luncheon for 12 in Annex of Pan-American Union.

The Director General of the Pan American Union, Dr. L. S. Rowe, entertained at luncheon in the Annex of the Pan American Union yesterday in honor of the Ambassador of Cuba, Senor Dr. Guillermo Patterson y de Jauregui. Other guests were the Secretary of Agriculture, Mr. Henry A. Wallace; the Assistant Secretary of State, Mr. R. Walton Moore; the Assistant Secretary of State, Mr. Sumner Welles; the Ambassador at Large of Peru, Senor Dr. Victor M. Maurtua; the Counselor of the Cuban Embassy, Senor Dr. Jose T. Baron; the First Secretary, Senor Dr. Vincente Valdes-Rodriguez; the Military Attache, Maj. Felipe Munilla; the Assistant Secretary of Commerce, Mr. John Dickinson; Dr. James Brown Scott, president, American Institute of International Law; Mr. Spruille Braden, chairman, Inter-American Commercial Arbitration Commission, and Mr. John J. Cliham, executive secretary of the Pan American Society.

President's Mother Visiting in South

Mrs. James Roosevelt, mother of the President, has gone to Charleston, S. C., to spend several days at Fenwick Hall, the John's Island estate of Mr. and Mrs. Victor Morawetz, of New York.

No entertainments have been planned for Mrs. Roosevelt as she wishes to spend her stay visiting the Magnolia Gardens and other places of interest in and near Charleston. Mrs. William Franklyn Paris, a friend of Mrs. Roosevelt, is also a guest of Mr. and Mrs. Morawetz.

AUTOGRAPHS, PRINTS AND BOOKS BOUGHT
JAMES F. MEEGAN, Inc.
Importers and Booksellers
1201 Conn. Ave. NA. 5649

ARNOLD GALLERIES
1306 G St. N.W.
Antique Jewelry, Silver, Sheffield Furniture, Mirrors, Brasses, Art Objects and Wedding Gifts A Specialty.

GIRTH CONTROL
The heavy waistline and big hips mean discomfort, shortening of life, slow and difficult locomotion and premature old age.
Double chin and fat can be controlled. The most scientific and youth-giving Facial Treatment. Our own pure, rejuvenating creams.
Colonic irrigation—trained nurses.
RIGGS LADIES' TURKISH BATH
Keith Albee Bldg. Cor. G & 15th. ME. 7336.

GLOVE CLEANING
ALL KINDS OF GLOVE REPAIRING
Long Gloves Cleaned—25c
Black Gloves Retinted—35c
SOUTHERN STELOS CO.
613 12th St. N.W. NAtl. 8442

Rug Beauty Our Duty
Call Mr. Pyle
Nat. 3257-3291-2036
Sanitary Carpet & Rug Cleaning Co.
166 Ind. Ave. N.W.

G.O.P. Members Of D. A. R. Here To Be Honored

League Will Entertain for Convention Delegates This Afternoon.

The League of Republican Women will give a reception in honor of the Republican members of the D. A. R. Congress this afternoon from 4 to 6 o'clock in the league's headquarters at Sixteenth street and Scott Circle.

Mrs. William Fitch Kelly, president of the league, will preside, and Mrs. Edward Everett Gann will receive the guests. Mrs. E. A. Harriman, past president; Mrs. Charles Lee, of Deven, Pa.; Mrs. Daniel O. Hastings, Mrs. Robert P. Lamont, Mrs. Floyd Thurston, Mrs. Harry Clay Ransley, Mrs. Charles Eaton and Mrs. William Nuckles Doak will assist at the tea table. Others asked to assist are Mrs. James J. Davis, Mrs. Edward F. Colladay, Judge Mary O'Toole, Mrs. Murray Boocock and Mrs. Ellis A. Yost.

The Junior Republican Women will meet tomorrow afternoon at the Republican Club. The guests will include Mr. William Campbell Armstrong, legal adviser to the former Governor General of the Philippines, Mr. Dwight Davis. Mr. Armstrong will give a lecture with moving pictures, descriptive of his travel and experience in the Philippines.

A debate on the NRA will be held between club members. "New Deal" will be championed by Mrs. Edmund Parry, opposed by Mrs. Joseph Horgan.

Artist Arrives For Musicale

Mme. Florence Jenkins to Give Luncheon After Recital Today.

Mme. Florence Foster Jenkins, has arrived to give her annual musicale, which will take place this morning at the Burlington Hotel. She is at the Mayflower Hotel. Among the selections Mme. Jenkins will sing are the aria from "La Tosca," and several compositions of Bach, Haydn, Gluck and the modern composer, Elmo Russ.

After the recital Mme. Jenkins will entertain at a luncheon at 2400 Sixteenth street. Among the guests will be Gen. and Mrs. John Ball Osborne, Miss Ruth Osborne, Mr. Horatio Rench, Mrs. Hiram Beats, Mr. Malton Boyce, Miss Mary Louise O'Brien, Mrs. Herman Kopplemann, Miss Ida Wilmuth, Miss Dorothy Kurtz, Mrs. Antonio Thornton Converse, Miss Amy Cowling, Dr. D. B. James and Mrs. Benjamin Montague.

Ralph T. McElvennys Are Parents of Girl

Mr. and Mrs. Ralph Talbot McElvenny are receiving congratulations on the birth of a daughter Friday. Mrs. McElvenny was formerly Miss Elizabeth Steiwer, daughter of Senator and Mrs. Frederick Steiwer, of Oregon. The child is also a granddaughter of Mr. and Mrs. R. F. McElvenny.

Herridges Give Dinner For Noted Visitors

The Minister of Canada and Mrs. William Duncan Herridge entertained at dinner last night in the legation on Massachusetts avenue in honor of Viscount Byng and Viscountess Byng, who are visiting at the legation.

The Gibsons of Vermont Are Guests of Senator

Senator Ernest W. Gibson and his daughter, Miss Doris Gibson, have as their guest at Wardman Park Hotel, the senator's son and daughter-in-law, Mr. and Mrs. E. W. Gibson, jr., of Brattleboro, Vt. Mrs. Gibson was formerly Miss Dorothy Switzer, daughter of Col. John Switzer, retired, and Mrs. Switzer. Mr. Gibson is secretary to the Vermont Senate.

League Will Give Party Tomorrow

The League of Republican Women will give a reception in honor of the Republican members of the D. A. R. Congress tomorrow afternoon from 4 to 6 o'clock in the league's headquarters at Sixteenth street and Scott Circle.

Mrs. William Fitch Kelly, president of the league, will preside, and Mrs. Edward Everett Gann will receive the guests. Mrs. Daniel O. Hastings, Mrs. Robert P. Lamont, Mrs. Floyd Thurston, Mrs. Harry Clay Ransley, Mrs. Charles Eaton and Mrs. William Nuckles Doak will assist at the tea table. Others asked to assist are Mrs. James J. Davis, Mrs. Edward F. Colladay, Judge Mary O'Toole, Mrs. Murray Boocock and Mrs. Ellis A. Yost.

PIERRE
Conn. Ave. at Que

The Chef Says:
Come to DINNER TONIGHT
Try Our FROG LEGS

TIOGA YARN SHOP
Margaret McGowan
Sundake—the lacy cotton yarn. Cool and lightweight. Make a dress on No. 5 needles for $4. New pastel shades in stock.
401 Kresge Building
G Street at 11th

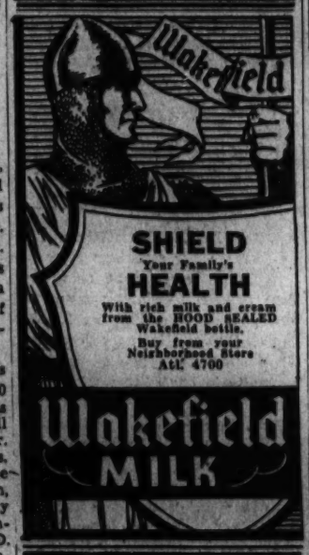

SHIELD
Your Family's
HEALTH
With rich milk and cream from the HOOD SEALED Wakefield bottle.
Buy from your Neighborhood Store
Att. 4700
Wakefield MILK

OLSON RUGS

"MY OLD RUGS AND CLOTHING SAVED ME ABOUT $20"
ADVANTAGES . . . NO Other Low Price Rugs Offer: Not thin one-sided rugs, but rugged, deep-textured Olson Rugs, woven seamless, reversible for double wear, in 60 fascinating Early American, Oriental and Modern designs, plain colors. Sizes not found in stores.
Just Phone NA. 2182
Display trucks bring samples to your home by appointment.
SENT FREE This Big Book in COLORS
DISPLAY-ROOM
726 Wash. Loan&Trust Bldg. 900 F St. N.W.
OLSON RUG CO.
OPEN—9 A. M. TO 5:30 P. M.

SAFE STORAGE
For household goods * * * silverware * * * rugs, heavy curtains, tapestries * * * furs and garments * * * wines and spirits * * * works of art * * * pianos * * * automobiles * * * luggage. Warm storage, cool storage, cold storage, fumigated storage.
Capital, Surplus and Reserve Over $1,300,000
Security Storage
A SAFE DEPOSITORY FOR OVER 45 YEARS
1140 FIFTEENTH ST
4½ BLOCKS NORTH OF THE WHITE HOUSE
C. A. ASPINWALL, PRESIDENT
DISTRICT 4040

THERE IS NO PREMIUM for SAKS IMPROVED STORAGE
Saks
Phone Today NAtional 1647
610 Twelfth St.
100% Protection for Nearly 50 Years!

Davis, Mrs. Edward F. Colladay, Judge Mary O'Toole, Mrs. Murray Boocock and Mrs. Ellis A. Yost.

Phillip-Louise
1727 L Street
(Four Doors East of Conn. Ave.)
Closing Out Many
Spring Suits and Coats . . . $12.95
Sizes 12 to 40

BIGGS HAS THOUSANDS OF CUSTOMERS
who are furnishing their entire homes a few pieces at a time, knowing that Biggs' authentic reproductions never change in design, and that they can always be matched or added to.
Call DI. 6429
BIGGS ANTIQUE CO., Inc.
1217 Conn. Ave.

STORE YOUR FURS with experts!
For thirty years furs and woolens have been entrusted to us for safekeeping.
We provide mothproof chests large enough for family use. These cost even less than the moderate charges per garment.
RUGS Cleaned and Stored
FIDELITY STORAGE
1420 U Street
North 3400

RUGS
CLEANSED & STORED
Drapes, Curtains, Clothing, Blankets, cleansed and stored for six months at one price—
SAMPLE VALUE
a 9x12 Domestic cleansed sized stored insured $5
other prices proportionately low
Larch's INCORPORATED
Burklin Management
1712 CONNECTICUT AVE.
DEcatur 4488

HAWTHORNE HILL

HOME SITES
Part of Estate of Victor J. Evans
Not a speculative subdivision. Offering only a few large-sized plots, carefully restricted. Unsurpassed setting, beautiful distant views, high elevation, adjoins U. S. Park. All improvements.
Located on Foxhall Road at top of Hawthorne St., between Spring Valley and Wesley Heights, reached via Cathedral Ave., 3½ miles from White House.
James E. Schwab
Southern Bldg. DI. 8157

Saks
610 TWELFTH ST.
We Recommend
The Wearin' o' the Green
. . . particularly if it is glorified by brown squirrel cuffs, and boasts a collar that follows the straight and narrow in back, then graduates to wide "pointed" allure to the fore.
Flattery in every line . . . and a breath o' spring in the color.
$25.00

Small Expense Will Give Suit Smart Effect

Accessories of Processed Silk Are Displayed at Downtown Store.

By Ruth Anne Davis.

JUST AN ordinary suit takes on the chic of a Parisian outfit after it has been doctored up with some of the smart accessories featured in a downtown store. They are showing lapels, belts, and scarfs made of a processed silk which has a patent leather finish.

The lapels, shiny on the outside, have a pique lining. They may be pinned or loosely tacked over the lapel of your coat. By the time you've adjusted the belt, which matches the lapel, and loosely knotted the scarf around your throat, you look for all the world like a picture from a fashion magazine.

In many instances attractive little suits are so modesty priced that it's no burden to the budget to spend a little on accessories to give it nth degree of smartness. Certainly a combination of a patent leathery looking scarf, belt and lapels is all that can be desired for additional modishness.

Lamb's Wool Puffs.

Eight little lamb's wool puffs neatly wrapped in cellophane quickly endear themselves to their purchaser. It's so nice having a soft downy puff that spreads the powder over your shiny nose in a smooth, soothing manner. It's so nice having such little dainties to offer your guests. And, oh, it's ever so nice to pay only one quarter for this attractive, convenient little parcel.

While the puffs are simply ideal for your dressing table, they come in handy to use in your compact, too.

Flowers of Wool and Boucle.

Some men seem to think of everything, and certainly this one is right up on his toes catering to feminine fancies. He knows how the ladies like to wear a fresh gardenia, a carnation, maybe a sprig of apple blossoms on their frocks. He knows, too, how easily the fragile blossoms fade and loose their fragrance.

So, to give us a boutonniere that will last the life of a frock and maintain its scent indefinitely, he designed some lovely little flowers from wool and boucle. He spiced these with a perfume which has a heaven-help-us fragrance. It's really that good! If you've never heard of a perfume that has a real "come hither" then you haven't heard of this one. And just imagine, buying a devastating little flower with that fragrance!

A Bargain in Pencils.

What fun to find something you'd "go for" sufficiently to pay $1 for it and then discover that it's reduced to 49 cents! We refer to those little pencils which have the gift of being always ready for an instant's scribbling. Not only do the leads stay automatically on the spot but when the supply is low you can tell at a glance—the pencils are transparent.

Along with the pencils comes a little box of six erasers. For 49 cents where's another such bargain?

Make-Up Chart Prepared.

Colors can't befuddle us any longer. There might have been a time when carbon blue, poinsettia red, dusty pink or grape green would have left us in a quandry wondering what rouge, what eye-shadow and what nail polish? Now, though, such worries are blown away ahead of time by a beauty expert who every season prepares a chart listing the high fashion colors, and the make-up to accompany them. You have access to this chart wherever her products are sold.

As far as fingernails are concerned, that color problem is settled, too, by a specialist who manufactures 23 nail polishes and classifies them in regard to popular fabric shades.

This season she has a chart which includes all the "best" blues, greens, reds, yellows, browns and purples, and which tells polishes she recommends for them. For instance, she says if you're wearing Schiaparelli's Pilgrim henna (really a light brown) you should use fire-engine red or tomato colored polish. In the evening these same shades are correct, but if you like variety she recommends gold, topaz or bronze.

All of her polishes have fascinating names, such as Diane red, blush rose, cyclamen, oxblood and rose pearl.

Call Ruth Anne Davis, of The Washington Post, National 4200, Extension 305, for further information, or write, inclosing stamped, addressed envelope.

Strictly Speaking

What About These?

1. Where is Stresa and how is it pronounced?
2. Is the first "a" in dahlia short or long?
3. What is the preferable pronunciation for dachshund

Check Here.

1. Stresa is in northern Italy. STRAY-sa.
2. The first "a" is preferably pronounced as in "ah." DAHL-ya, but DAYL-ya and DAL-ya are also often used.
3. DAHKS-hunt or DAKS-hound.

Business Girl Is Advised To Budget Time at Home

Harris & Ewing.

Business girls should not wear themselves out in petty home chores, warns Mrs. Dora S. Lewis, of Olympia, Wash., newly appointed agent under the United States Vocational Education Department.

New Government Vocational Agent Says Slavish Attention to Housekeeping Reduces Chance of Success.

THE BUSINESS GIRL who mends her stockings after office hours may be using her time unwisely. Small amounts of money saved on washing, ironing and scrubbing is poor economy when stacked up against lost opportunity in one's life work. With slavish attention to housekeeping details, the career-bent woman only widens the margin between success and failure in her chosen vocation.

"So what the average business girl needs is a good course in home economics," smilingly concluded Mrs. Dora S. Lewis, of Olympia, Wash., newly appointed Federal agent under the vocational education department, who is a recent arrival in the Capital.

Economic orientation is sadly lacking in the life of many working girls, believes Mrs. Lewis. The wise business or professional woman, she says, will not try to do everything for herself. She must choose the important tasks and trust to others those less significant, if she would taste success.

Evaluating Time.

"The average working girl," she continued, "hasn't yet learned properly to evaluate her time, money, energy, abilities and limitations. She buys food, clothing and leisure unwisely and manages to cheat herself all around. With but a little thought and study along the line of home economics, she could do more justice to her job, dress better, eat better, live in more attractive surroundings and save money."

Mrs. Lewis, who in spite of her youth has managed to roll into the last ten years a varied and colorful career, will be in charge of an educational program in 11 Western States including her own, Washington. Acting in an advisory capacity, she will travel continuously and meet State supervisors, training school teachers and others engaged in this type of work.

The science of home economics has a vital contribution to make to the recovery program, believes Mrs. Lewis. She has been alert to discover new needs and work out solutions growing out of the present changes in social and economic life.

"The depression? We have it to thank for giving many educational programs a new meaning," she declared. "It provided the home economics teacher a rare impetus. The task of assisting families adjust their lives to lower incomes and solve the riddles of reconstruction offers a thrilling challenge.

Help Individual.

"We've ceased laying down patterns for the homemaker to follow. Today we help the individual figure out her own course in a new future. Nor is the study of home economics confined to the potential full-time housewife. Women of all classes are eagerly taking up the science of economic management. Of such vital importance is the subject becoming that high schools of many States are making it a required course."

Mrs. Lewis, whose career began to take on color as soon as she was graduated from the Washington State Teachers' College, filled one of her first assignments across the Pacific. She taught home economics and became the first dean of women at the University of Hawaii.

"There we had the racial problems to cope with. It was a most stimulating and interesting assignment," she stated. "Of course, at that time it was primarily the higher class Orientals who sent their girls to college. So, in addition to daughters of the American Navy and Army officers, I had those of the well-to-do Japanese, Chinese, Filipinos and Hawaiians under my guardianship."

The tendency to abandon native customs and go entirely American was not encouraged by Mrs. Lewis. She immediately inaugurated programs that brought out the fine points of all races.

"One way in which we brought this about in the home economics department was to allow girls of each group to entertain and hold shows and festivals for the enjoyment of the others. Foods were served in native style, the finest china and service were brought from the homes and each group learned how the other races live."

U. S. Customs Adopted.

That the Oriental college students in Hawaii are refined and ultra-sophisticated was another observation made by Mrs. Lewis. All are eager, she said, to learn about American customs and adopt many of them from the movie versions of life here.

Mrs. Lewis resigned her Hawaiian position to accept that as State supervisor of the department of education in the State of Washington, which she held six years prior to her present appointment. It was her own conviction home economics should be a part of every girl's education that sold the idea to the Washington department of education. This policy has been in effect throughout the State high school system for the last two years.

In 1934 Mrs. Lewis received a traveling fellowship from Rockefeller Foundation. She utilized it by studying home economics and child development at the University of Cincinnati, the University of Minnesota and Columbia University. She has taken several trips abroad, observing work in the school systems of France, England, Scotland and Iceland.

Lady Baltimore Easily Wins Title of the Queen of Cakes

By Dorothea Duncan.

THE UNANIMOUS vote for the queen of cakes goes to the Lady Baltimore without question. Every pale silvery crumb of this cake expresses perfection. Fruit and nut filling hides between the towering layers and drifts of white frosting cover top and sides. The Lady Baltimore cake is always on hand for important holidays, but that doesn't exclude it from its place as a popular favorite for everyday meals. Let's make it this way:

Lady Baltimore Cake.

1 cup of butter
2 cups sugar
1 cup of milk
3½ cups sifted cake flour
2 teaspoons baking powder
Whites of six eggs
1 teaspoon rose water

Cream shortening until light and fluffy. Add sugar gradually and cream well after each addition. Mix and sift baking powder and flour (sift flour once before measuring), and add alternately with milk to first mixture. Then add the rose water and cut and fold in egg whites, beaten until stiff and dry. Turn into three greased and floured seven-inch square or round tins and bake in a moderate oven (375 degrees Fahrenheit), 20 minutes. Put layers together with filling and cover top and sides of cake with frosting made as follows:

Fruit and Nut Filling and Frosting.

3 cups sugar
1 cup water
¼ teaspoon cream of tartar
Whites of 3 eggs
½ cup chopped pecan nut meats
Few grains salt
½ cup seeded raisins, chopped
3 figs, cut in thin strips

Put sugar, water and cream of tartar in a smooth granite-ware saucepan, bring to the boiling point and let boil until sirup will spin a thread when dropped from the tip of a spoon (234 degrees F.). Pour gradually, while beating constantly, on whites of eggs, beaten until stiff, and continue the beating until the mixture is of the right consistency to spread. Put one-half of the mixture in a bowl and add raisins, nut meats, figs and salt. Use fruit mixture between layers and frost top and sides with remaining frosting.

After the cake is baked and frosted you will find that you have nine egg yolks on your hands. If your family is very much cake-minded it won't do any harm to use six of the yolks for a gold cake. This cake may be baked in a loaf pan if you prefer, and served with sauce instead of frosting. The other three egg yolks may be used for cooked salad dressing or mayonnaise.

Gold Cake.

½ cup shortening
1½ cups sugar
6 egg yolks
1 teaspoon vanilla
1 cup milk
3 cups sifted cake flour
4 teaspoons baking powder
½ teaspoon salt

Cream the shortening until light and fluffy and add the sugar, gradually mixing thoroughly after each addition. Beat the egg yolks until thick and lemon colored and add to the creamed mixture with the vanilla. Beat well. Sift flour once, measure and mix with baking powder and salt and sift again. Add dry ingredients to creamed mixture alternately with the milk. Bake in a moderate oven (layers, sheet or individual cakes, 375 degrees F., 20 to 30 minutes; loaf, 350 degrees F., 45 to 60 minutes.)

Here is a dinner menu that has been planned especially from the viewpoint of a cake dessert:

Dinner Menu.

Mock Turtle Soup.
Tuna Fish souffle
Creamed New Potatoes
Frenched Green Beans
Lettuce and Tomato Salad
Whole Wheat Crackers
Lady Baltimore Cake
Coffee Milk (for children)

Dorothea Duncan will be glad to help you with your culinary problems. Write to her, inclosing a stamped, addressed envelope, in care of The Washington Post.

This BUSINESS of LIVING

Finding Herself Outside Social Life of Persons Who Rented Her Room in Their Home, Girl Feels Herself Badly Treated.

By Mary Haworth.

DEAR MISS HAWORTH: Will you please give me some much-needed advice? I am renting a room in the home of a young woman and her brother, coming into this place with the understanding that we were to share the house and meals, go places together, and generally have a good time together.

* * * *

At first everything was lovely. Then this girl began staying in her room when I was in the living room and going away at night and on Sundays, leaving me alone.

* * * *

Last winter the two of them made me feel so much like the fifth wheel on a two-wheeled cart that I told the girl that since she apparently regretted our trying to live together, I would look for another place as soon as I could do so. She suggested and promised pleasanter ways of doing things and was so friendly—even affectionate—that I made no further plans to move.

* * * *

Now again the two of them completely ignore me in all their plans. I am doing a great deal of studying, trying to better my position, and it is very inconvenient for me to move. Aside from their coolness, this is a pleasant place and ideal for anyone who likes attractive surroundings and quiet.

* * * *

If the girl had been frank with me as I was with her, I would have respected her and sought another place even if it was inconvenient for me. Now I feel like taking my own good time about moving, but I wonder if I degrade myself for the sake of quiet and material comforts by staying in a place where I am so completely ignored. Thanking you for any advice in this matter, I am, gratefully yours,

UNWANTED.

Nonsensical Self-Pity.

DEAR UNWANTED: According to my analysis of this situation you are not at all the injured party you pity yourself as being; and are hitting wide of the mark in blaming your house-mates for your social isolation.

* * * *

Rather, I am afraid you are unconsciously constituting yourself a sort of social leech, fastening upon the lives of your companions for social nourishment, not realizing you must achieve such psychic income by your own efforts and in your own right.

* * * *

Since your status in the household—as one bearing a fair share of the financial responsibility—is that of co-partner, you automatically waive claim to such guest emoluments as having others formally remain in the living room while you are there.

* * * *

Any member of any amicable household is—or should be—fully entitled to the privilege of retiring to the seclusion of his room, on any polite plea, whenever the need or desire arises.

* * * *

The same freedom of action applies as well, in such a household as yours, to the making of social engagements. The only possible claim you can legitimately make upon the time or society of the others is that spontaneously dictated by mutual congeniality and its concomitant desire to go places, do things and see people together.

* * * *

If, in the beginning, there was a verbal agreement to the effect the partnership was to pay dividends of a social as well as a material nature, it was unquestionably based on the intuitive assumption each was to make a social as well as financial investment in the undertaking. And by your own admission you have failed to contribute much, socially, to the comings and goings of the household.

* * * *

"I am doing a good deal of studying, trying to better my position . . ." you write. Well and good. Praiseworthy enterprise. But having invested your time and energies, mental and physical, in the field of professional self-improvement, don't become a surprised and disgruntled complainant if the investment fails to pay dividends in social popularity.

* * * *

I think you need to reassert your values and reestablish a sounder sense of proportion. Stop lamenting the thing you lost in fair and voluntary exchange. If it is imperative to your professional advancement that you study; if your personal success and greater chance of happiness depend on that advancement, you will be wise to choose study as against present social companionship.

* * * *

And if the only complaint you can conjure against your housemates and your surroundings (". . . ideal for anyone who likes attractive surroundings and quiet") is that the former have elected to go a way which is not your way, or for which you have not proven your immediate qualification, I think you have little or nothing to complain about.

* * * *

I don't think the other girl has been less honest with you than you have been with her. It is simply a basic difference in your respective outlooks which makes her seem less honest to you. In her self-sufficiency as a socially adjusted human being, she finds it quite possible to be friendly, even affectionate, with you, without feeling a necessity to spend all her time in your company. With the morbidity of a person starved for companionship—yet too inept or too sluggish to do anything about it—you are placing upon her shoulders a ridiculously unwarranted responsibility for your social success or failure.

* * * *

Until you attain to a more detached and objective outlook on life, and see the social obligation of yourself and others in proper perspective, I think you may as well remain where you are. For I'm afraid you invite being ignored rather than have it unjustly visited upon you.

M. H.

How to Keep Well

By Dr. Irving S. Cutter.

MOST of us are aware of the rapid rate at which the heart beats following a sudden fright. As a rule when fear passes the heart rather promptly quiets down to its normal rhythm.

Occasionally, however, we are conscious that the heart is beating with great rapidity from no obvious cause. When this occurs we must consider the symptom (tachycardia) and attempt to ascertain the reason. A heart that races, while annoying, may be attended with but little significance. On the other hand it may mean that prompt measures must be taken if we would avert a catastrophe.

The heart rarely will beat more than 120 times per minute as the result of fright, emotion, or excitement. Pulmonary tuberculosis, with its ever present toxemia, has the effect of increasing the rate. Furthermore, with any weakness, or depression of the reserve forces of the body, the heart may be increased 10, 20, or 30 beats per minute. This is quite commonly observed following a prolonged wasting illness or as the result of toxin absorption.

A fairly common cause of rapid heart is due to the poison produced by an abnormal thyroid gland. The condition is known as toxic goiter. The heart rate is usually from 110 to 130 beats per minute and remains steadily within these limits day and night. The heart is working beyond its strength and many of these cases are diagnosed as disease of the heart muscle simply because heart symptoms predominate. A murmur may even be present. If the basal metabolic rate is determined it will usually show from 25 to 40 points above normal. With the surgical removal of the diseased thyroid tissue the heart generally returns to normal and the murmur disappears.

What is called tachycardia (fast heart), is characterized by a very high rate, even as high as 300 beats per minute. The heart is really fluttering. In many cases the upper portion (auricles) and the lower portion (ventricles) beat in proper sequence. In others the rate of the lower portion is one-half, one-third, or even one-quarter as rapid as that of the upper portion. When this situation exists we say that the auricles are fluttering or that we have an "auricular flutter." The condition is due frequently to some abnormal process existing in the right upper portion of the heart (right auricle).

As a rule extremely rapid beating of the heart does not continue for long. It may last but a few minutes, although in some instances it may persist for several hours. Occasionally the patient will feel faint or nauseated. In spite of this tremendously increased activity of the heart repeated attacks of this character can occur without substantially damaging this organ. Now and then the cause may be traced to some strain on the nervous system.

Copyright, 1935, by the Chicago Tribune-New York News Syndicate, Inc.

Tribe Leader Says Indians Pin Hopes on New Deal

Mrs. Dennison Says Race Will Never Adopt the White Man's Ways.

Post Staff Photo.

Indians can never be "made over to order" by the white man's standards, thinks Mrs. Adele Dennison, representative of the Kaws, who came to Washington to discuss details of the Indian reorganization act.

IF THE NEW DEAL becomes a square deal for the Indians, it will be because those in power have discovered you can't make a white man out of an Indian and you might as well make him as good an Indian as possible.

So believes Mrs. Adele Dennison, chairman of the business committee of the Kaw Indians. The only Indian woman delegate to the recent conference in Washington, Mrs. Dennison came in interest of the reorganization act for the Indians. While she waited for appointments with members of Congress, she granted an interview to discuss the Indian situation from an Indian point of view.

Of medium height, with a tendency to plumpness, Mrs. Dennison—the most important person in her tribe—sat quietly. Her tall, lean husband, sitting across the room, was more loquacious. Presently she was answering questions, too. Then, in a few minutes, she was talking without answering questions.

Compliments Commissioner.

Loyal to the Commissioner of Indian Affairs, Mrs. Dennison spoke of him as "understanding the mind of the Indian, his possibilities and his aptitudes." She complimented him, also, on his "sympathetic attitude" and the fact that he realized "you can't make a white man out of an Indian."

Opposition to his policy, she said, was "instigated by white people who stood a chance to profit by some other plan." She further pointed out that the New Deal had given her tribe the first gleam of hope they had ever had, since the days when the white man first began pushing Indians to the West.

There would be a chance now for Indians to receive Federal protection in retaining their lands; there would be an opportunity for them to obtain more and better land; and there would be a possibility of them learning how to help themselves, she asserted. "Only by these means can Indians hope to survive," she said.

Mrs. Dennison represents a small tribe of 508 Indians, living in northern Oklahoma, near Ponca City. The Kaws, she explained, were at one time associated with the Osages, but were peace lovers and "broke away from the bigger tribe because they didn't want to fight." The Osages then gave them the name of "Kaw," the Indian word for "coward."

Backs Government Schools.

"We are a little tribe now, with only about 60 full-bloods among us," she said. "Yet we are the only Indians ever to have a representative in the Vice President's chair. (She was referring to Charles Curtis, her distant cousin, who is part Kaw.)

Mrs. Dennison was educated in Government schools, and believes Government schools should be retained on every Indian Reservation. She speaks English better than Indian and said most of the Kaws (unlike the Navajos) speak two languages.

Although she has five grown children and three grandchildren, Mrs. Dennison could easily pass for a woman in her late twenties or early thirties. Asked how she had retained her youth, Mrs. Dennison smiled and said she wasn't aware she had; but if she had, it was because she had "enough Indian blood not to take life too seriously. White people worry about everything; the average Indian takes life just as it comes."

Catholic Group Will Entertain

Spring Card Party and Dance to Be Held at Willard April 25.

THE DISTRICT of Columbia branch of the Catholic Daughters of America will hold its annual spring card party and dance April 25 at the Willard Hotel.

Among the patrons are the Very Rev. C. F. Thomas, the Rev. E. H. Roach, Miss Grace Sprucebank, Mrs. Alice Ashe, Mrs. Mae Barrett, Mrs. Annie E. Barrett, Miss Dorothy E. Barrett, Miss Margaret Cahill, Mrs. Helen Coffren, Miss Dait C. Daley, Miss Marie Creahen, Miss Louise Daley, Mrs. Nena Diesman, Miss Katherine Dougherty, Miss Florence T. Eichen, Mrs. Marie Ellis, Dr. George R. Ellis.

Others are Miss Bess Fitzpatrick, Mrs. John R. Fitzpatrick, Mrs. Agatha Haines, Miss Florence Hosford, George F. Howell, Joseph Johnson, Mrs. Mary Kamper, Miss Abbie T. Keefe, Miss Catherine Larkin, Katherine Lynch, Miss Olive Lynch, Mrs. Katherine R. Martin, Miss Mary Oliphant, Miss Agnes Quinn, Miss Ramona Raley, Mrs. Lottie Reynold, Miss Gertrude Roche, Mrs. Katherine Ryan, Harry Schmits, Mrs. Nora K. Schrider, Mrs. Mary T. Shanahan, Miss Ethyl Sweet, Miss Augusta Uhl and Miss Charlotte Urda.

Mrs. Katherine Folliard, general chairman, will be assisted by Mrs. Anna J. Uhl, hostesses; Miss Ethyl Sweet, posters; Miss Mary Weide, program; Miss Annabel Arendes, tickets; Miss Margaret Trammell, treasurer; Miss Josephine Walsh, cards and tallies; Mrs. Ida Howell, sponsors; Mrs. Elizabeth Rogers, prizes; Miss Mary O'Connor, dance; Miss Marie McGrain, floor show.

Assisting Miss Weide with the program will be Mrs. Dorothy A. Mahoney, Miss Dorothea U. Barrett, Mrs. Rose Andrews, Mrs. Marguerite Keane, Miss Catherine Larkin, Mrs. Margaret Farrell, Mrs. Mildred Rosenberger.

TODAY
IT IS
ONE of 45 distinguished Scotch Whiskies in our assortment of over 900 items—at our famous low prices.
Larimer's
DEcatur 3366
1737 Connecticut Avenue
Just below Packard Sales Room

Teach Youths Self-Reliance, Parents Told

Dr. Richmond Scores Idea of Protecting Children From Realities.

EAGER, ambitious and idealistic, the adolescent of today faces a world of chaos and instability—what training can his parents give him that will enable him to survive in such a world?

Dr. Winifred Richmond, of St. Elizabeths Hospital, author of "The Adolescent Boy" and "The Adolescent Girl," answered this question in her address to members of the District of Columbia Congress of Parents and Teachers at the opening session of their annual convention yesterday.

"Don't prepare your children so much for definite business, professions and trades," Dr. Richmond advised. "Prepare them for life. Give them security within themselves, give them self-possession, then they will be able to adapt themselves to any conditions, to endure any hardships, to overcome all obstacles."

How to Acquire Security.

But children can acquire this inner security only when they live in a harmonious environment, where the parents themselves have inner security, Dr. Richmond said.

"I know," she said, "that it is difficult for parents to feel secure in these times, but they can give their children a feeling they are working together for their happiness, and that they love them with a real love that is not overly possessive."

The parental idea that children and adolescents should be protected from the harsh realities of life until they are sent out into the world is responsible for much of the unhappiness and maladjustment of today, Dr. Richmond said.

Why Hide Realities?

"Why be afraid to disillusion your children?" she asked, "Why not let them learn about the cruel realities of life while you are there to help them and give them advice? The child who has always been sheltered from reality often finds life too much for him when he faces adversity. Give your children equipment that will help them in the world they are to live in."

Dr. Richmond denied that the adolescent of 1935 is any better or worse than the adolescent of any previous age.

"The nature of the adolescent has been the same since Nature created man," she said. "The qualities of mind and spirit that we regard as typically adolescent are simply results of the new functioning of the physical machine that comes with the beginning of life.

Teaches Self-Reliance.

"Only the conditions in which the adolescent lives change, and we would do well to follow the precedent of primitive people and regard the adolescent as ready to assume the responsibilities of life. That teaches him self-reliance."

Self-assertion and independence are characteristic of the adolescent, Dr. Richmond pointed out, and the wise parent recognizes that this is a part of the growing-up process, is necessary to develop self-reliance and is patient and understanding.

Mrs. L. B. Castell, president of the District congress, presided at the opening session. She was assisted by Mrs. W. B. Fry, first vice president; Mrs. W. C. Jones, second vice president; E. D. Reed, third vice president, and Mrs. Ralph Hoagland, fourth vice president. Reports of officers and heads of departments were read.

What Today Means

"Aries."

IF APRIL 17 is your birthday, the best hours for you on this date are from 10:15 a. m. until noon, from 1:15 to 3:15 p. m. and from 7:15 to 9:15 p. m. The danger periods are from 6:15 to 10:15 a. m., from 3:15 to 5:15 p. m., and from 9:15 to 11:15 p. m.

The handling of anything on this date will require that strict attention is paid to whatever you are doing, if breakage or accidents are to be avoided. Allowing yourself to indulge in absent-mindedness, or attempting to do more than one thing at the same time, is likely to prove expensive. The discussing of irrelative subjects, when on a busines call, should be kept clear of, as a good deal of valuable time may be wasted, and a busy man or woman is likely to become irritated.

It will be a mistake to try to combine business with pleasure on this date. Those socially inclined will perhaps find it unwise to try springing unexpected surprises.

Copyright, 1935, by the Bell Syndicate, Inc.

Specialized Education In Institutions Urged

Boys and girls in child-caring institutions should be given the same guidance in vocational training and specialized education as children in private homes, the Welfare Council of New York City is convinced.

The council also believes, according to a recent report, that work opportunities in the community should be studied so the wards of the institutions will be given training which will be of practical use. The plan also calls for the institutions to provide work for the students in order to give them experience.

Senate Lobby Inquiry Opens; Nine Escape in Plane Crash + **C. A. R. Assembles Here** + *Flag Presented at Convention; Page Honors Visiting Leader*

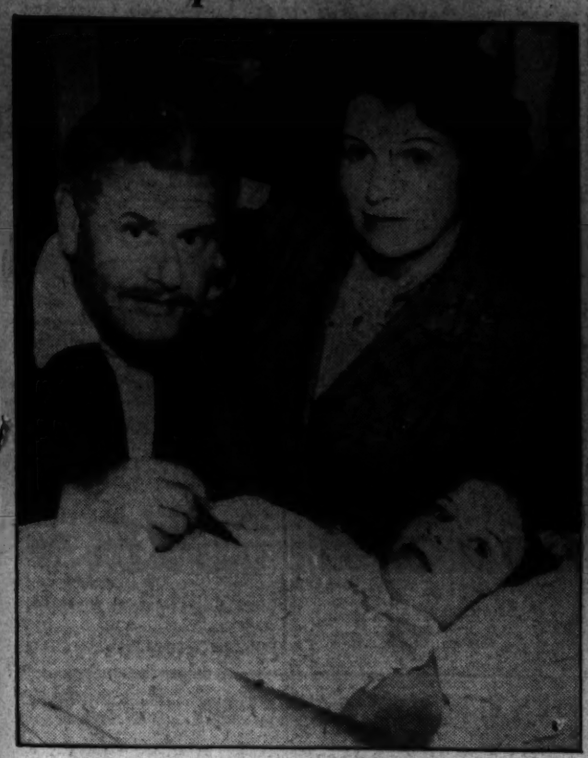

Associated Press WIREPHOTO.

"SPARTAN" DAUGHTER OF FILM ACTOR—Greta Karen Hale, 9, daughter of Alan Hale, film player, concealed fact that she had broken back for two days in order not to worry father. Parents are shown with her.

Post Staff Photo.

CHILDREN OF AMERICAN REVOLUTION ASSEMBLE.—Here is a general view of the group, meeting in connection with the Daughters of the American Revolution, in front of the Red Cross Building yesterday.

Post Staff Photo.

PAGE HONORS LEADER OF C. A. R.—John Frederic Whitcomb, jr., presents flowers to Mrs. Eleanor Washington Howard, left, national vice president of the C. A. R., and Mrs. Russell William Magna, right, president general of the D. A. R.

Associated Press WIREPHOTO.

GOVERNOR AIDED BY THE PEOPLE.—Public appeal of Gov. Martin L. Davey of Ohio, for funds to operate office brought flood of contributions. Senate had refused request. He is shown with Miss Irene Irwin, his stenographer.

Associated Press Photo.

NEW JERSEY D. A. R. GROUP HOLDS LUNCHEON.—Members of the D. A. R. and their guests at the luncheon held here yesterday. From left to right are Mrs. W. Warren Barbour, Mrs. C. Edward Murray, Senator Barbour, Mrs. William A. Becker, Mrs. J. W. Ward and Senator Moore.

Post Staff Photo.

MARKER UNVEILED AT TREE.—Federation of Women's Clubs sponsored ceremony in Meridian Park yesterday. (L. to r.) R. T. Edwards, American Tree Association; Mrs. M. L. Briggs, handing corsage to Mrs. Harvey Wiley, its president, and Mrs. Harold Ickes.

Underwood & Underwood.

SENATE INQUIRY ON LOBBYING OPENS.—Members of sub-committee, which opened hearings on Senator Black's bill to regulate lobbyists, as shown yesterday. Left to right, Senators Norris, Black, Neeley and Hatch. Black was first witness.

Post Staff Photo.

FLAG PRESENTED TO C. A. R. PRESIDENT.—Mrs. Arthur D. Wall, national chairman, use of flag committee of the D. A. R., presenting Colorado State flag to Mrs. C. A. Swann Sinclair, national president of C. A. R., yesterday.

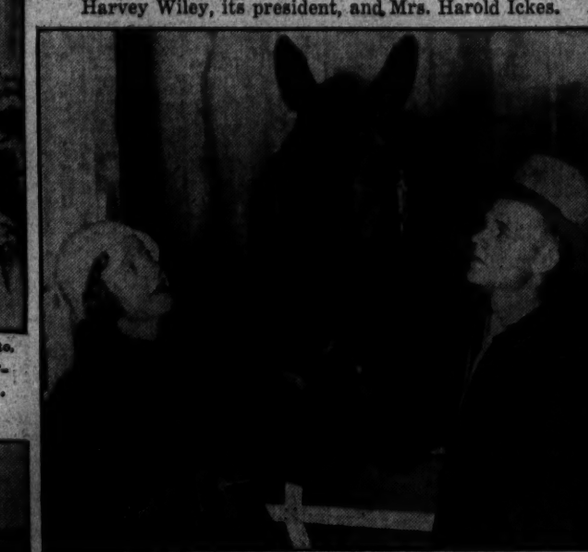

Associated Press Photo.

NEWLYWEDS WITH DERBY HOPE.—Mrs. Charles H. Hainsworth and her jockey-trainer bridegroom, inspect Blackbirder, Kentucky Derby entry, at Churchill Downs.

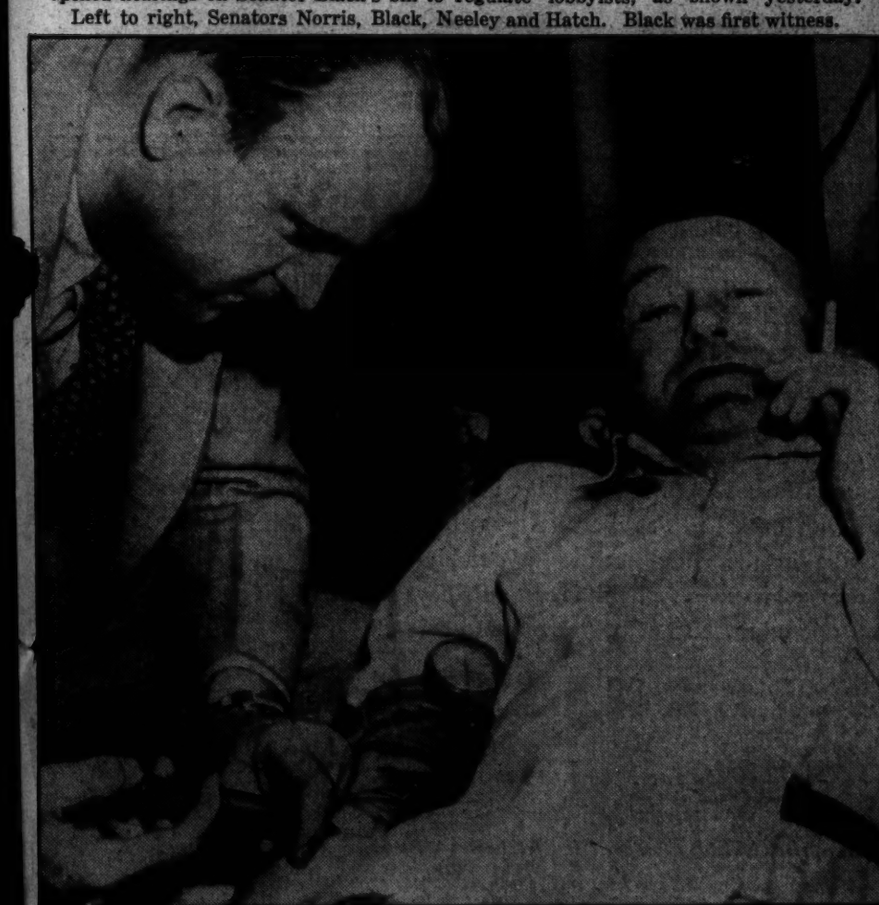

Associated Press WIREPHOTO.

SERUM WINNING FIGHT AGAINST STRANGE AILMENT.—Dr. Frank G. Bolan claims "Formula X" has removed all "ape-like appearances" from George Bocklet, at Azusa, Calif. Bocklet feared evolutionary process had been reversed.

Associated Press WIREPHOTO.

NINE ESCAPE INJURY IN PLANE CRASH—Six passengers, two pilots and a stewardess narrowly escaped death when this airliner went through a fence at Detroit City Airport as it prepared to take off.

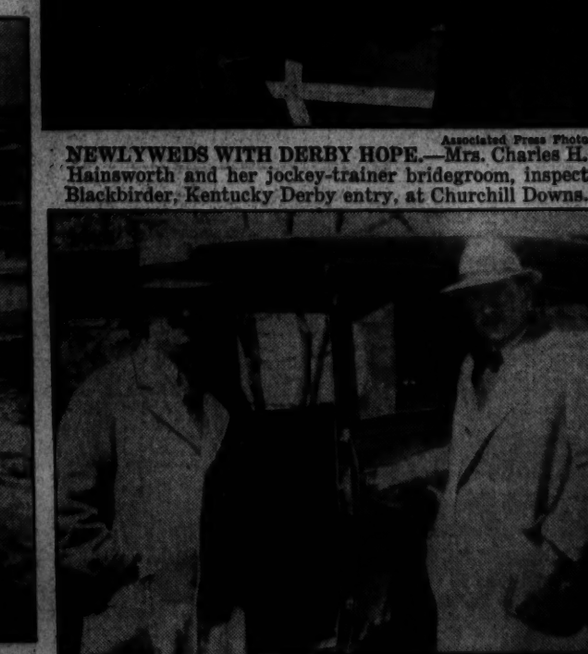

Associated Press WIREPHOTO.

OFF ON DUST AREA TOUR.—M. L. Wilson, left, Assistant Secretary of Agriculture, and Gov. Landon, of Kansas, are inspecting dust-blown region of State.

The Federal Diary

Trade-Mark Registered U. S. Patent Office.

By Morgan Baker.

STRONG support for various proposals to amend existing retirement legislation, notably those which would provide 30-year optional retirement to legislative employes and provide for widows' pensions, appeared yesterday in testimony given by a dozen or more witnesses before a sub-committee of the Senate Civil Service Committee.

BAKER.

The sub-committee, composed of Senators Kenneth D. McKellar, Harry F. Byrd and Ernest W. Gibson, considered a number of bills embodying these points as well as a uniform retirement system for employes in the tropics and liberalization of provisions relating to disability retirement.

The first witness, Robert H. Alcorn, chairman of the joint conference on retirement, declared his organization is particularly interested in adoption of the optional retirement provision at this session. Joseph B. O'Lone, representing the Typographical Union, pointed out that 30 years is a long time to operate a linotype machine or read proof and that after such service men should be relieved from the strain of work of this character.

E. Claude Babcock, president, American Federation of Government Employes, said his organization is fully in sympathy with the optional retirement plan and that retirement should benefit and protect employes as well as the Government. The Government can eliminate the superannuated, he said, and thus far the Government has consulted its own convenience in retirement procedure although the employes have paid more than their share into the fund.

Prior to the economy act, he said, there were about 24,000 persons eligible for 30-year retirement and 7,000 were actually retired under the compulsory provision of that act. Mr. Babcock estimated that 18,000 are now eligible for 30-year retirement. If all these were retired by compulsion, he said, the cost would be about $20,000,000 a year, but experience showed that only 5 or 6 per cent accepted optional retirement. He estimated the cost at $1,000,000 to $1,200,000 a year.

AFGE in New Home.

National headquarters of the American Federation of Government Employes moved yesterday from the Ouray building to the seventh floor of the Washington Loan & Trust Building, Ninth and F streets northwest. The FERA has taken over space vacated by the AFGE.

Offices of the District Department, AFGE, which also were located in the Ouray Building, have been moved to the fifth floor of the Washington Loan & Trust structure.

James W. Haley, Quartermaster Depot, War, is reported resting comfortably following an operation at George Washington University Hospital Monday. Mr. Haley is editor of the Hatchet, university paper. According to Dr. Daniel L. Borden, university physician, Mr. Haley should be out of the hospital in a week.

Newell Wins Prize.

Winners of weekly prizes in the District Federation of Federal Employes Unions' membership drive were announced last night by Miss Matilda Lindsay, national organizer of the N. F. F. E.

First prize goes to Charles J. Newell (F), National Park Service. Mr. Newell last week won second prize. Second prize this week goes to John L. Bateman (C), General Accounting Office. Because so many persons tied for third prize, a run-off will be held.

WAR DEPARTMENT LOCAL, No. 261, N. F. F. E., reports its April meeting was one of the most enthusiastic in months. On the program, at which William S. Kinney, membership committee chairman, presided, the following spoke:

B. W. Kleinwachter, Signal Corps, on "The History and Accomplishments of the N. F. F. E."; Miss Gertrude Coyle, on "The Future of the Organization"; Miss Pearle Cooper (F), on "Varied Benefits or By-Products"; Jesse Lay, Quartermaster Corps, on "How I Sell the Organization."

Among group leaders present were S. C. Donoghue, William E. Hoffheins, Mrs. J. J. Walsh, Walter P. Duffy, Miss Emma E. McKnett, Mrs. C. Ryan, H. W. Wakefield, Mrs. A. Caylor, Miss Elva DeGraw and Charles Bonneville. Other group meetings will be held through the spring.

Henry Fliedner (F) is being congratulated by his coworkers at Government Printing Office upon becoming the father of a seven-pound baby girl. Mrs. Fliedner and infant are reported resting nicely at Sibley Hospital. They have named their daughter Ann Wittmer.

HOLC Officers Moved.

As space becomes available and the work settles into a steady routine, employes of Home Owners Loan Corporation are being established in more comfortable quarters. The HOLC has now vacated all of the Standard Oil Building except the third floor, which still houses 269 employes of Auditing Division. Thirty in this division have just moved from 101 Indiana avenue to the Standard Oil Building, while moving to the former are the following:

Forty-six Federal Home Loan Bank Board examiners.

The Division of Economic Research and Statistics, headed by Dr. Spurgeon Bell, composed of 43 employes.

The HOLC district office in the Investment Building has been vacated and 32 employes, under William M. Seay, district manager, have been moved to the headquarters at 101 Indiana avenue. A cashier's cage has been set up in Room 135 for the convenience of local home-owner borrowers who prefer to make their payment to the corporation in person rather than mail them to the regional office at Baltimore.

Miss Catherine Pilling, secretary to James M. Bruce, former financial adviser to the Federal Home Loan Bank Board and now vice president of National Dairy Products, New York, is recuperating from an attack of typhoid fever. Her condition was critical for some time. Miss Pilling, who was one of the most efficient and popular members of the secretarial corps, is at her home in Baltimore, where she is being showered with notes and flowers from HOLC people in Washington.

Diary Guest Tickets.

IF F, P or C follows your name in this column, call in person on the Federal Diary editor today between 4:30 and 6 p. m. You will receive tickets to one of the following Loew's theaters: (F) Loew's Fox (stage, "Spices of 1935" and other acts, screen, Paul Lukas and Alison Skipworth in "Casino Murder Case"); or to (P) Loew's Palace (second week of Bing Crosby and Joan Bennett in "Mississippi"); or to (C) Loew's Columbia (Will Rogers in "Life Begins at 40").

Needed: 30 Days.

The Bureau of Engraving employes need
Thirty days annual leave, indeed,
In order to recuperate
From hours harassing, long and late.

Even the flowers that bloom afield
Do not forever smile and yield
Their rare perfumes, but they retrieve
Their strength through Mother Nature's leave.

And then return once more in Spring
To bid glad birds and poets sing
So to make everything complete
There is no plan which could be beat
Than the Government's giving us leave and then
When we'll come marching in again
Be back to work serene and sweet!

JAY VAUGHN(P),
Surface Division,
Bureau of Engraving and Printing.

Catholics Today Hold Tenebrae Ceremonies

Holy Week services will begin in all Catholic churches today with the Tenebrae ceremony. This service will be sung at the Church of the Immaculate Conception tonight at 7:45 by the Friars of the Atonement. It will be repeated tomorrow and Friday.

Dr. John K. Cartwright, pastor of the church, will preside over the services. The sole morning service tomorrow, Friday and Saturday, will be held at 9 a. m. The Rev. Felix Kirch of the Capuchians will celebrate the Three Hours Agony on Good Friday in the church.

For the perfect DRY MARTINI
MARTINI & ROSSI DRY VERMOUTH
Imported by
W. A. TAYLOR & CO., N.Y.

Service Orders

Army and Navy Transfers Yesterday.

By the Associated Press.

Navy orders yesterday included:

CAPTAINS.

Donald C. Bingham, U. S. S. Maryland, to staff, Army War College, Fort Humphreys D. C. Robert L. Ghormley, Navy Department, to command U. S. S. Nevada. John M. Hoover, chief of staff; commander aircraft, Base Force, in June, to command U. S. S. Langley. Adolphus Staton, U. S. S. Nevada, to staff, Command and General Staff School, Fort Leavenworth, Kans.

COMMANDERS.

Francis T. Chew, Twelfth Naval District, to Salt Lake City, Utah. Arthur S. Dysart Navy Department, to Hartford, Conn.

LIEUTENANT COMMANDERS.

John J. Bartholdi, U. S. S. Talbot, to station, Des Moines, Iowa. Albert E. Freed, duty as executive officer, U. S. S. Chaumont. Donald M. Mackay, Sunnyvale, Calif., to U. S. S. Arizona. Francis M. Malle, U. S. S. Ranger, to staff, commander Battle Force. Thomas W. Mather, San Francisco, Calif., to U. S. S. Bridge. Harry J. Rouse U. S. S. Utah, to Norfolk Navy Yard, Portsmouth, Va.

LIEUTENANTS.

Jefferson D. Beard, Naval Academy, to U. S. S. Maryland. Dean Blanchard, U. S. S. California, granted sick leave, absence three months. James S. Bliss, U. S. S. Maryland, to U. S. S. Gold Star. John L. Brown, Puget Sound, Wash., to Seattle, Wash. George M. Byrdon, Jr., Philadelphia, Pa., to U. S. S. New Mexico. Allen P. Calvert, staff commander, Destroyer Squadron 2, to U. S. S. West Virginia. Beverly R. Carter, U. S. S. Bronson, to Anacostia, D. C. Charles J. Cater, Groton, Conn., to U. S. S. Shark. James J. Cunningham, Philadelphia, Pa., to U. S. S. Mississippi. James E. Fuller, U. S. S. Saratoga, to Charleston, S. C. Edward F. Gallagher, U. S. S. Arizona, to Melville, R. I. William A. Hickey, staff commander, Destroyer Squadron 4, Battle Force, to Long Beach, Calif. John W. Jamison, to staff, Marine Corps School, Quantico, Va. Franklin D. Karns, Jr., Washington, D. C., to Asiatic Station. William F. McGirr, U. S. S. Salt Lake City, to Asiatic Station. Frank Monroe, Jr., U. S. S. Hale, to duty as officer in charge Navy Recruiting Station, Richmond, Va. Thomas O. Ritchie, U. S. S. Lansdale, to U. S. S. Goff.

LIEUTENANTS (JUNIOR GRADE).

Frederick J. Becton, U. S. S. Breckinridge, to Asiatic Station. Richard M. Bost, Naval Academy, to U. S. S. Boise. John M. Brownfield, Naval Academy, to U. S. S. Medusa. Thomas Burrowes, U. S. S. Kane, to command U. S. S. Whippoorwill. Earl S. Caldwell, U. S. S. Kane, to U. S. S. Dobbin. Joseph W. Callahan, Naval Academy, to U. S. S. Childs. George C. Criesman, Naval Academy, to U. S. S. Oklahoma. Paul M. Curran, Naval Academy, to U. S. S. Omaha. John R. Fradd, Naval Academy, to U. S. S. California. Ranson Fullinwider, American Embassy, Tokyo, Japan, to U. S. S. Wyoming. William A. Gerth, Philadelphia, Pa., to officer in charge of accounts trains, base force. Gale E. Griggs, Navy Department, to U. S. S. San Francisco. Malcolm E. Duffy, Naval Academy, to U. S. S. Salt Lake City. Marvin C. Parr, Naval Academy, to U. S. S. Alden. Harry A. Simms, U. S. S. Allegheny, to Annapolis, Md. James T. Smith, U. S. S. Aaron Ward, to Asiatic station. Hiram W. Spence, Philadelphia, Pa., to U. S. S. Arkansas. Frederic S. Steinke, U. S. S. Roper, to Asiatic station. John D. Sweeney, Naval Academy, to U. S. S. Dallas. Wells Thompson, U. S. S. Barker, to Naval Academy. Eugene M. Waldron, Naval Academy, to U. S. S. Wickes. Henry Williams, Jr., U. S. S. S-31, to U. S. S. S-46. John L. Woodbury, Naval Academy, to U. S. S. Biddle.

ENSIGNS.

Claude F. Bailey, U. S. S. Arizona, to U. S. S. Biddle. J. Harry Hayes, Philadelphia, Pa., to U. S. S. Ranger. John J. MacCormack, Jr., U. S. S. Idaho, to Asiatic station. Michael S. O'Connor, V. O. Squadron 20 (U. S. S. Tennessee) to Asiatic station. Reader C. Scott, U. S. S. Idaho, to Asiatic station.

Medical Corps.

CAPTAIN.

Kent C. Melhorn, U. S. S. Relief, to staff, commander in chief, U. S. S. Fleet as fleet medical officer.

LIEUTENANT.

Clifford W. Moore, Brooklyn, N. Y., to treatment Fitzsimons General Hospital, Denver.

LIEUTENANT (JUNIOR GRADE).

Francis A. Strumpfe, Twelfth Naval district, to Asiatic station.

Supply Corps.

LIEUTENANT COMMANDERS.

Walton Dismuke, Eleventh Naval district, to U. S. S. Oklahoma. Robert S. Huff, U. S. S. Oklahoma, to Navy Department. Wilson S. Suffish, U. S. S. Tennessee, to instructor, Army Industrial College, Washington, D. C.

LIEUTENANTS (JUNIOR GRADE).

Murray W. Clark, Cambridge, Mass., to destroyer division 11, battle force. Walter W. Hoaglan, U. S. S. Oklahoma, to Naval Academy. William J. Patten, Cambridge, Mass., to Navy Yard, Boston.

Construction Corps.

LIEUTENANT.

Howard W. Clapham, U. S. S. Lexington, to Philadelphia, Pa.

Army orders included:

LIEUTENANT COLONEL.

Wallace C. Philleo, Infantry, to Fort Washington, Md., for temporary duty, to detail as member general staff, commanders and duty War Department general staff, September 1.

MAJORS.

Kenneth E. Buffin, V. C., to Carlisle Barracks, Pa. Cyrus W. Haney, Quartermaster Corps, retired on own application after more than 30 years' service. Owen E. Stewart, Infantry, to Fort Benjamin Harrison, Ind.

CAPTAINS.

James G. Cooper, Infantry, to Fort Snelling, Minn. Lloyd Marshall and Albert L. Tuttle, Infantry, to Plattsburg Barracks, N. Y. John A. Rodgers, Infantry, to Fort Howard, Md. George A. Jahant, Infantry, to Fort Francis E. Warren, Wyo. Peter L. Sadler, Infantry, to Fort Sam Houston, Tex. Rufus A. Parsons, Infantry, to Fort Howard, Md. Martin D. Darnell, Jr., Infantry, to Bethlehem, Pa.

FIRST LIEUTENANTS.

Percy H. Leonarson, Infantry, to Fort Crook, Nebr. Paul C. Serfl, Infantry, to Fort Wayne, Mich. Douglas Cameron, Cavalry, to Fort Knox, Ky. Eric H. F. Swanson, Jr., Cavalry, to Fort Meade, S. Dak. Murray R. Crandall, Cavalry, to Fort Clark, Tex. John J. La Fare, Cavalry, to Fort Ringgold, Tex. Donald McLean, C. A. C., from Coast Artillery School, Fort Monroe, Va., to Thirteenth Coast Artillery, Fort Barrancas, Fla. Robert F. Tomlin Coast Artillery Corps School, Fort Monroe, Va., to Sixty-ninth Coast Artillery, Fort Crockett, Tex. Thomas W. Hammond, Jr., Infantry, to West Point, N. Y.

SECOND LIEUTENANTS.

Edward E. Farnsworth, Jr., Coast Artillery Corps, and Andrew Hare 3d and Alphonse A. Greene, Field Artillery, to West Point, N. Y.

"I ALWAYS FEEL WONDERFUL"

HAPPY is the woman who feels healthy and energetic EVERY day. If periodic pain is dragging you down, take Lydia E. Pinkham's Tablets. Young Mrs. Landers of Anderson, S. C. says,—"I had such pains that I could not stand on my feet. Your Tablets relieved all the pain, also my terrible headaches."

These Tablets ease periodic pain and discomfort. Chocolate coated. Sold at all drug stores.

Lydia E. Pinkham's TABLETS

CASH for OLD GOLD

Like watches—diamonds—gold teeth and old discarded jewelry. For over 50 years we have been buying old gold, and paying SPOT CASH. Licensed by the U. S. Gov't. to buy old gold.

SELINGER'S
814 F STREET N. W.

Happy Motoring!

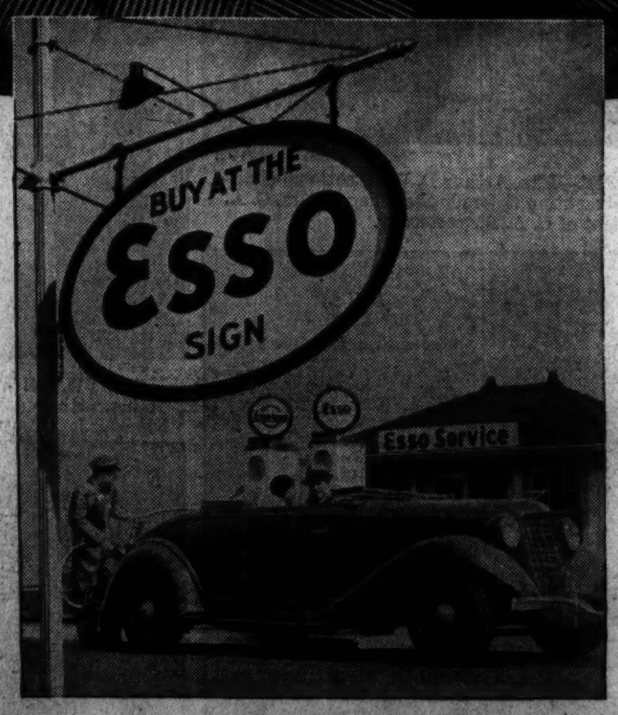

THE SIGN OF Happy Motoring!

You never have to travel far to find a familiar Esso sign. It's displayed by 30,000 dealers and stations from Maine to Louisiana. Identifying the products and services of the world's leading petroleum organization, the Esso sign is a symbol of satisfaction wherever you find it.

No Wonder They Keep Coming Back

You see the same faces at Esso dealers and stations time and time again. For, once motorists *start* trading at the Esso sign, they have a way of repeatedly coming back.

As soon as they begin using Aerotype Esso or Essolene they can't help noticing how much longer it is between fillings . . how much more life and power their cars seem to have than with other fuels they've tried. And with Essolube in the crankcase . . they find that their motors achieve a new high for smooth, trouble-free operation.

They're also quick to appreciate the attention and service they get. It's gratifying to start out with a clean windshield and bright lamps . . a well-filled radiator . . and properly inflated tires. And the attendants at Esso dealers and stations see to it that you always do.

Start stopping at the Esso sign for fuel and oil . . as well as tires, batteries and accessories . . and notice how quickly you, too, form the habit . . a habit it certainly pays to cultivate if you want to enjoy "Happy Motoring."

ESSO MARKETERS

RECOMMENDED FOR Happy Motoring! . . *Aerotype* ESSO — *endorsed by over 1,500,000 users as the outstanding premium fuel* . . ESSOLENE—*guarantees smoother performance than any other regular-price gasoline* . . ESSOLUBE—*the premium quality oil at regular price*.. ATLAS *tires, batteries, accessories—guaranteed by the world's leading petroleum organization. Free road maps and touring information.. clean rest rooms.. courteous attention.. efficient service.*

STANDARD OIL COMPANY OF NEW JERSEY

COPR. 1935 ESSO INC.

State News
Sports

The Washington Post

Classified Ads
Comics

WASHINGTON: WEDNESDAY, APRIL 17, 1935

His Pal Slew Aged Couple, Suspect Says

Jackson, Pleading Not Guilty, Accuses Shell of Coleman Killings.

Virginia Prepares to Extradite Prisoner From New York.

Special Dispatch to The Post.

Fredericksburg, Va., April 16.—After pleading not guilty to an indictment charging him with the murder of Mr. and Mrs. John Thomas Coleman at Spotsylvania Court House this afternoon, Joe Jackson, 38-year-old Negro, told the court the actual killings were committed by John Shell, Negro now being held in Haverstraw, N. Y., for the crime.

Jackson pleaded not guilty to an indictment of six counts returned by a special grand jury. Jackson declared that he took no part in the actual killings. He said he stood guard at the road while Shell went to the Coleman house for the purpose of robbery and that he was not aware that murder had been committed until the next day.

Jackson was indicted for the murder of both Mr. and Mrs. Coleman, as was Shell. Both were indicted for the double murders, individually and jointly, making a total of six indictments.

Three Counts in Each Charge.

Each indictment consists of three counts charging killing by means of shooting, beating and drowning.

Immediately following Jackson's statement, which was given voluntarily, Judge Frederick W. Coleman ordered the Negro to Henrico County Jail near Richmond for safe keeping and he was transferred immediately by Sheriff Maxie L. Blaydes and other officers.

There was only a small group of spectators in the courtroom when Jackson entered after being brought from the Fredericksburg Jail by City Sergt. J. C. Chichester. Clerk Arthur H. Crismond read the indictment and asked:

"How say you?" to which Jackson replied in a firm voice, "not guilty."

Commonwealth's Attorney E. R. Carner asked that Jackson be held without bail and that no trial date be fixed until the return of Shell from New York. Judge Coleman then ordered Jackson taken to the Henrico County Jail until trial.

Volunteers Statement.

After entering the plea of not guilty Jackson, handcuffed, sat down between two officers and the proceedings appeared to have ended. A short conversation between City Sergeant Chichester and Jackson ensued and the Negro arose and addressing Judge Coleman, said he had a statement to make. At consent from the bench he launched into a recital of his purported part in the slaying of the elderly farmer and his wife.

"John Shell asked me two weeks before the murders to help him in a little job. He said the job was to rob Mr. and Mrs. Coleman. I told Shell that I wouldn't do it, because I didn't want to get in trouble.

"But when he again asked me to help him on Tuesday (the day of the killing) I said I would go along. We got on a bus and rode to Massaponax. We walked from there to the junction of the highway and the private road leading to the Coleman home. The junction is about a half mile from the house.

Unaware of Slaying, He Says.

"Shell told me to stay here and watch and not let anybody go to the house. I waited until Shell came back. When he returned, in an automobile, he also had a shotgun and a gold watch. I knew the robbery had been committed but Shell didn't tell me he had murdered the people. I didn't find that out until the next day.

"Leaving the neighborhood we drove back to Fredericksburg. Shell and I separated. Half an hour later Shell came to me again and said he wanted me to go with him to Richmond in the car. I did. We came back to Fredericksburg Wednesday and I haven't seen Shell since."

Earlier Confession Cited.

Jackson prior to this afternoon had made a confession to Sergt. Chichester in which he is said to have related some details of the brutal scene which occurred at the Coleman home before the couple were murdered.

Sergt. Chichester told the court that Jackson had told him how Shell made Mrs. Coleman partly disrobe in his search for money. When he could find none, Jackson said Shell stuck pins in the elderly woman and later burned her in an effort to make her disclose a suspected hiding place of her money.

Copies of the indictments were forwarded by Commonwealth's Attorney Emmett R. Garner to Gov. Peery this afternoon with the request for immediate issuance of extradition papers for Shell. Thirteen witnesses were heard by the grand jury. The gold watch case found in Shell's possession following his arrest in Haverstraw, N. Y., figured prominently in the proceedings.

Girl Students Honored.

Special Dispatch to The Post.

Westminster, Md., April 16.—At an assembly yesterday at Baker Chapel the Girls' Athletic Association of Western Maryland College gave its highest awards to the two seniors, Miss Mary E. Brown, of Washington, and Miss Catherine Rose, of North East, Md. The awards, blazers with the monogram of Western Maryland, are presented annually.

Byrd to Launch New Attack On AAA Amendment Monday

Virginia Senator to Fight Proposed Changes in Law Over Air.

By the United Press.

Senator Byrd, of Virginia, will open a new attack on proposed amendments to the agricultural adjustment act in a radio broadcast in Washington Monday evening.

The Virginian disclosed his opposition after two months' study of changes in the adjustment law recommended by Secretary Wallace and Chester C. Davis, AAA administrator.

Byrd was leader of the forces that beat down similar amendments at the last session of Congress. He made known yesterday he believed the new proposals were "much the same as the old" and would increase the power of the Secretary of Agriculture over all food products.

It was understood the Virginian's argument again would be that passage of the amendments would give the Secretary new authority to require licenses for all farm production—basic and nonbasic commodities alike. Present law already gives him such power over the basic commodities, tobacco, cotton, wheat, corn and hogs and several others.

Up to the present, the Virginian had reserved comment on this year's amendments except to say he was told by the chairman of the Senate and House Agriculture Committees that objectionable features had been stricken.

Last year he carried his fight to the country, telling the farmers enactment of the legislation would make Wallace "a czar of agriculture" and a "dictator" over production of all growing things.

The new campaign against the AAA amendments will be Byrd's second on major Administration-proposed legislation during the current congressional session.

He was one of the leaders of a group of conservative Democrats who attempted to block the $4,880,000,000 work relief measure on the ground it would endanger the Government's credit and would not, as claimed, take millions of employables off the relief rolls.

Talbot County Urges Canal Construction

Special Dispatch to The Post.

Easton, Md., April 16.—Long advocated as necessary to the advancement of Talbot County business and commerce, a proposal for the construction of a canal connecting Oak Creek and Plain Dealing Creek has been brought to the attention of the War Department by the Talbot County Chamber of Commerce.

The waterway, it is pointed out, could be built with Federal funds at large savings to farmers, shippers, oystermen and the sea food industry generally.

Convict Denied Motion To Quash Killing Charge

Gate City, Va., April 16 (AP).—Cirsuit Judge E. T Carter this afternoon overruled motion by counsel for Thomas Cole Hart, on trial for the slaying of a convict guard, to quash the indictment against Hart on the grounds that the mandatory death sentence applicable to the case was unconstitutional.

Hart is charged with slaying Alton Leonard, guard at a road camp near here on September 15, 1932, when the accused and two other prisoners made a break for liberty. The other two were recaptured and sentenced to life imprisonment.

Sweet Briar College Awards Book Prize

Special Dispatch to The Post.

Sweet Briar, Va., April 16.—The annual award of the Book Collectors Prize at Sweet Briar College has just been made by the faculty book shop committee. The committee has announced that Miss Claudia Montague, of Scarsdale, N. Y., is this year's winner of the prize, which was established at Sweet Briar three years ago for promoting better taste in books and encouraging the acquisition of private libraries by students. The award is made each year to a member of the senior class who has shown "the greatest discrimination" in collecting books while in college.

The prize consists of $20 worth of books of the winner's own choice.

Apple Fiesta Plans To Be Radio Topic

Special Dispatch to The Post.

Winchester, April 16.—Messages from prominent Virginians this week will tell the radio public of the program that is being prepared for the twelfth annual Apple Blossom Festival here May 2 and 3.

Among those who will speak are Senator H. F. Byrd, Lieut. Gov. James H. Price and Gov. Peery. Their talks will be over a nation-wide hook-up.

Kent Requests Peery to Clear Appeal Tangle

Plea Filed by His Counsel After Judge Refuses to Act on Writ.

By the Associated Press.

Richmond, Va., April 16.—Governor Peery today was requested by counsel for Robert C. Kent, jr., to clear a legal tangle in proceedings by which Kent, convicted of kidnaping, hopes to have his case reviewed by the State Supreme Court of Appeals.

Kent has been granted a writ of error by the court, but the law provides that the record of the case must be filed within 60 days after the writ has been granted.

Edward T. Haynes, Kent's counsel, informed Philip Kohen, Botetourt County Commonwealth's attorney, that he intended to ask Judge A. C. Buchanan, of Tazewell, before whom the case was heard, to grant his client bail and order the record printed.

Kohen contended the request should be made to Judge Benjamin T. Hayden, who requested to be relieved when the original trial was held and was replaced by Judge Buchanan at Governor Peery's designation. Haynes said Judge Hayden declined to have any connection with the case and the matter was referred to the Governor for solution.

Kent was convicted of kidnaping Mrs. Mary Jane Hastings after she was found dead in Pennsylvania following a motor trip with Kent to Washington.

Augusta County Sets Public Speaking Event

Special Dispatch to The Post.

Harrisonburg, Va., April 16.—Dewitt Miller, of Bridgewater, will represent Rockingham in the Bath-Augusta-Rockingham Future Farmers of America district public-speaking contest at Beverley Manor High School, Augusta County, tomorrow night. One speaker from Bath, two from Augusta and one from Rockingham will compete.

The winner will engage in the Northern Virginian contest for the honor of representing the valley in the State contest at V. P. I. next June.

Mrs. Hurley Will Judge May Event at Herndon

Leesburg, Va., April 16 (AP).—Mrs. Patrick J. Hurley, of Leesburg, wife of the former Secretary of War, will be one of three judges of Maypole dances to be staged by Herndon High School pupils May 3. Mrs. J. R. H. Alexander, of Leesburg, and Mrs. Carson Ryan, of Falls Church, president of the Fairfax County Federation of Parent-Teacher Associations, are the other judges.

Miss Edith Coulter, senior in the Herndon school, has been chosen queen of the event.

Man Crushed to Death In Leap From Train

Apparently trying to jump from a fast Baltimore & Ohio freight train, a man identified as John Murphy, 22, of Baltimore, was crushed to death yesterday between the train and iron fence in front of the Riverdale station.

A coroner's jury, summoned to the scene by Acting Coroner John A. Downing, returned a verdict of "death through his own negligence."

Town to Pay Bus Victims Last Tribute

Williamsport to Voice Sorrow at Simple Rites Today.

Last of Funerals Set This Morning When 2 Will Be Buried.

Special Dispatch to The Post.

Williamsport, Md., April 16.—This little Maryland town, which has listened since Sunday to the almost continual tolling of church bells singing a requiem for 14 young lives snuffed out in a crossing accident in Rockville last week, will pause tomorrow to do final homage to its dead.

At 2:30 o'clock relatives of the victims, survivors of the fatal crash, and officials of the town, will gather in the town's auditorium. Here they will listen to the low-toned voice of the Rev. Walter B. Stehl, rector of St. John's Protestant Episcopal Church, speak officially of the town's sorrow.

They will hear the sad strains of "One Sweetly Solemn Thought," sung by Mrs. Huddle, wife of the Hagerstown minister, who has officiated at so many of the 14 hillside burials of the last few days. She also will sing "Face to Face."

All ministers of the town will take some part in the simple ceremonies. Mayor Richard G. Hawkes will preside, while members of the board of education and officials of both Williamsport and Hagerstown will occupy a prominent section of the auditorium. Former Senator W. D. Byron will read resolutions.

Today saw four more funeral processions wend their sad way through the Williamsport roads as mourners paid their respects to Paul McElroy, Pearl Emerson, Mary Louise Downs and Virginia Myers. As the procession left the home of the McElroy boy snow fell lightly.

The funerals of Phoebe Kelley and James Flurie will be held tomorrow morning, the last of the 14.

Farms Increasing On Eastern Shore

4 Counties Report Gain to Agriculture Census.

Special Dispatch to The Post.

Federalsburg, Md., April 16.—Four Eastern Shore counties have increased their number of farms since the 1930 census, according to Isaac H. Morris, supervisor of the agricultural census in the nine counties.

Wicomico County farms increased by 449, it was revealed following a recent check. The previous census showed a total of 2,193 farms in that county, while the recent survey revealed 2,642.

Somerset, Caroline and Dorchester also showed increases. The first has 1,687 farms as against 1,561 in 1930, while Caroline boasts 1,977 as opposed to 1,922 five years ago. Dorchester has 1,967 farms, while in 1930 it had only 1,598.

F. W. Oldenburg, extension agronomist of University of Maryland, is making a survey of Eastern Shore soil with a view to advising farmers as to the quality of their land and what crops to plant.

Lovingston, Va., Forms Its Own Garden Club

Charlottesville, Va., April 16.—A garden club has been organized in the village of Lovingston at a meeting in the home of Mr. and Mrs. J. T. Coleman. Officers were elected and plans made for the next three months.

Officers elected were Mrs. L. L. Lea, president; Mrs. J. H. Abernethy, vice president; Mrs. C. W. Embrey, secretary; Mrs. Lena Larke, treasurer; Mrs. J. Tinsley Coleman, jr., recording secretary; Mrs. M. K. Estes, corresponding secretary, and Mrs. Lucye C. Smith, chairman of publicity. The club has a membership of 22.

Relief Canvass Mapped.

Richmond, Va., April 16 (AP).—W. W. Eure, VERA research expert, prepared today to launch next week a canvass of relief conditions in Chesapeake Bay counties, where a number of fishermen's families had been extended rehabilitation aid following the disastrous hurricane of September 1933.

Group Routed 3d Time In 24 Hours by Fire

By the Associated Press.

Lexington, Va., April 16.—Routed by fire from their beds for the third time in 24 hours, members of the Kappa Alpha Fraternity chapter here early today determined to seek rest elsewhere until Lexington firemen guarantee the blaze is completely extinguished.

The blaze broke forth first near midnight Sunday. Smoldering embers flared up again about sunrise yesterday and again about midnight last night. Firemen said the third outbreak probably was caused by flames creeping between the walls.

Virginia Parks Fast Improve, Director Says

Development Greater Than in Any Other State, Burson Tells Club.

Special Dispatch to The Post.

Charlottesville, Va., April 16.—More progress has been made in the development of a State park system in Virginia within the past two or three years than in any other Commonwealth in the Union, R. E. Burson, of Richmond, director of the division of parks, State conservation and development commission, declared at the weekly luncheon of the local Kiwanis Club.

Today, said the speaker, there are only three counties in the State that are not within 50 miles of a park. Up to March 31 the National Government had appropriated for State park development a total of $5,195,131.76, while the State has expended only $20,342.07. In all, nearly 30,000 acres have been donated to the State.

Virginia today, Burson stated, has seven State parks, in addition to one historical park, the Richmond Battlefield Park, extending into Henrico and Hanover Counties. The National Government has just acquired another area, Chopawamsie, in Stafford County.

The seven parks are Douthat, in Bath and Allenghany Counties; Hungry Mother, in Smyth County; Fairy Stone, in Patrick County; Staunton River, in Halifax and Charlotte Counties; Seashore State Park, at Cape Henry, in Princess Anne County; Westmoreland Park, in Westmorelnad adjoining Stratford and Wakefield, and Chesterfield Park, in Chesterfield County.

In addition the National Government is acquiring areas for development of wayside parks.

Suicide Victim's Body Unclaimed

Funeral Indefinite; First Wife Asks Belongings.

The time and place of the funeral of Ellon C. Howe, whose suicide on Sunday revealed a double life—as the husband of two wives—remained in doubt yesterday as no immediate relatives came forward to claim the body.

His first wife, in Rapid City, S. Dak., yesterday wired Arlington County officials for the time and place of the funeral. She also asked that his personal belongings be held for his wife and children.

Howe, committed suicide Sunday in the home in Lyon Village where he was said to have lived with his bride of three weeks, the former Miss Margaret Gibson, of Washington.

Church Editor Speaks At Frederick Events

Special Dispatch to The Post.

Frederick, Md., April 16.—The Rev. Dr. Paul S. Leinbach, Philadelphia, editor in chief of the Reformed Church Messenger, addressed 125 ministers of the County Ministerial Association at its monthly meeting yesterday. Following the meeting he was a luncheon guest at the Francis Scott Key Hotel.

Sunday morning Dr. Leinbach occupied the pulpit of the First Baptist Church. In the evening he spoke at the vesper service at Hood College. Five evenings last week he preached before large crowds at Calvary Methodist Episcopal Church at the annual union Lenten services sponsored by the 11 Protestant churches of the city.

School Men Ask Virginia For Pay Rise

Minimum Salaries Fixed at $630 or $720 Now Sought.

More Adequate System of Pensions to Be Second Aim.

By the Associated Press.

Richmond, Va., April 16.—A tentative decision to seek a larger school appropriation from the General Assembly for the purpose of providing minimum teachers' salaries of $630 or $720 has been reached by directors of the Virginia Education Association, C. J. Heatwole, executive secretary, said today.

Other points of the tentative program include establishment by the Assembly of a more adequate teachers' pension system, possibly with other State employes in the same plan, and revision of the school code, Heathwole said.

Speculation as to what the attitude of the school forces toward a special session of the Assembly would be arose when it was recalled that Gov. Peery in 1934 told Federal authorities his proposed tax program for schools would be ineffective if the State were forced to put up $2,000,000 to match Federal relief funds, as had been demanded.

The education association has not considered what course it would take if recent demand of FERA Administrator Hopkins that Virginia supply $5,000,000 for relief necessitates a special session.

Legislation sponsored by Gov. Peery advanced the present school term to eight months and provided a minimum salary of $460 for teachers.

Senior Students Guests at Dinner

Junior Class at Warrenton Host at School.

Special Dispatch to The Post.

Warrenton, Va., April 16.—Thirty-one prospective graduates of Warrenton High School were guests at a banquet given by the junior class tonight in Warrenton High School. Entertainment was arranged by the juniors, assisted by Mrs. Hunter Bowman, of the faculty, and P. B. Smith, jr., principal.

Wallace Brown, jr., Wallace Tiffany, Cleo Turner and Arthur Mann, jr., spoke. Dancing followed the banquet.

The senior officers are Stanley Johnson, president; Fred Bartenstein, jr., vice president; Elinor Noland, treasurer; Ellice Armstrong, secretary, and Nancy Boley, reporter. Other class members are W. H. Gaines, jr., LaClaire Gray, Ollie Grimsley, James Hughes, Douglas Luke, Charles Moffett, William N. Trow, Angus Meyers, Mary Bryant, Kathleen Cockrell, Lucille Cockrell, Frances Goff, Charlotte Gray, Dorothy Hayden, Kathryn Hiner, Anne Kelley, Dorothy Lunceford, Mabel Lunceford, Hester McClanahan, Gertrude Robertson, Ellen Sanders, Katie Schwab, Mary Stuart DeVore, Margaret Haviland, Byron Ridgeway and Margaret Cockrill.

Junior Order Council Nominates J. L. Huff

Special Dispatch to The Post.

Salisbury, Md., April 16.—Jasper L. Huff, of Cumberland, was unopposed for nomination as State councilor of the Junior Order United American Mechanics, at the opening of the State council's two-day annual session today. He will succeed Fred Kelly, of Powellville. Approximately 250 delegates from local lodges throughout Maryland are attending.

Nominations made today were, State vice councilor, George A. Gluck, Robert I. Wilkerson, John H. Ryan and Herbert W. McGee, all of Baltimore. National representatives, Arthur High, J. E. Pritchard, Baltimore; C. N. Scatterfield, Chestertown; John E. France, Hagerstown; M. R. Etchinson, Frederick; A. Earle Dize, Crisfield, and E. W. Lamrae, Baltimore County.

President Is Invited To Visit Battlefield

By the Associated Press.

President Roosevelt has been invited to visit the Civil War battlefields near Fredericksburg, Va., now being formed into a national memorial.

R. Walton Moore, assistant secretary of state and chairman of the Fredericksburg Commission, invited the President to the Virginia fields May 2, the date upon which Gen. Stonewall Jackson of the Confederate Army was fatally wounded at Chancellorsville.

Naval Academy Development Plans Drawn

$2,090,000 Outlay Due, Swanson Reveals in Letter to Tydings.

By the Associated Press.

Annapolis, April 16.—A program for the development of the Naval Academy involving $2,090,000 has been prepared, it was revealed today by a letter from Secretary of the Navy Claude B. Swanson to United States Senator Millard E. Tydings.

Senator Tydings forwarded the letter to David S. Jenkins, publisher of the Evening Capital.

Secretary Swanson pointed out that there is a board of senior officers in the Navy Department which has under constant study the development of naval shore facilities, including the Naval Academy.

"The board in the Navy Department has recently added to the development program for the Naval Academy a project for additional housing, laboratory, recitation, subsistence, armory and rifle range facilities at an estimated cost of $1,900,000," the Secretary said. "A project was also approved for an extension to the post-graduate school at a cost of $190,000."

The Secretary revealed the plan in answering an inquiry from Senator Tydings as to the advisability of appointing a special commission to map a building program and to plan for the centennial of the academy in 1945.

He pointed out that in view of the board of officers "there is no necessity for a special commission to examine the question of development of the Naval Academy."

Kent County Buying Registered Cattle

Special Dispatch to The Post.

Chestertown, Md., April 16.—The Kent County Dairy Board Improvement Association was told here last night by J. D. McVean, county agricultural agent, that during the last six months approximately 60 head of registered stock have been bought by county farmers to replenish their herds.

Guernsey and Holstein breeders have also created their own county organizations and are working for better production records this year. Herd testing for tuberculosis and other bovine diseases has already started with a view to weeding out undesirable cattle.

Saito Will Be Guest Of Gov. Peery Monday

Richmond, Va., April 16 (AP).—Gov. Peery will entertain the Japanese Ambassador, Hirosi Saito, at a luncheon at the executive mansion Monday when the Nippon statesman arrives here to address members of the Current Events Club.

The Ambassador will be the guest of Dr. and Mrs. Douglas Freeman. A State police escort will meet his car at the Virginia end of the Arlington Bridge and accompany him to Richmond. A representative of Mayor Bright and a special aid assigned by the Governor of Virginia will meet the party at the corporate limits of Richmond and city police will replace the State escort when he arrives in the city.

Rope a Clew to Robbery.

Staunton, Va., April 16 (AP).—A piece of rope provided a clew today to robbers who bound and chloroformed Dr. Guy R. Fisher, Prominent specialist, and robbed him of $160 Sunday night in his apartment. The rope was purchased at a store here.

Virginia Has 25 Millions For Housing

Financial Institutions to Allocate Funds for Loans Under FHA.

Reserves by City Groups to Be Augmented by Town's Action.

Sixty-five financial institutions in 20 Virginia cities and towns have allocated sums totaling $25,175,000 to be made available immediately for loans under provisions of the mutual mortgage insurance plan of the Federal Housing Administration, it was announced yesterday.

Total amounts allocated by banks in Virginia cities and towns reported are as follows: Alexandria and vicinity, $2,500,000; Bristol, $300,000; Charlottesville, $850,000; Christiansburg, $5,600,000; East Radford, $200,000; Hampton, $500,000; Harrisonburg, $1,500,000; Marion, $250,000; Newport News, $500,000; Norfolk and Portsmouth, $7,275,000; Petersburg, $1,100,000; Phoebus, $200,000; Pulaski, $300,000; Roanoke, $1,750,000; Richmond, $5,600,000; Salem, $250,000; Saltville, $100,000; Staunton, $1,000,000; Waynesboro, $250,000; Wytheville, $150,000.

The following banks are participating in the movement in Virginia:

Alexandria National Bank, Alexandria; Citizens National Bank, Alexandria; Burke & Herbert, Alexandria; Dominion National Bank, Bristol; National Bank & Trust Co., Charlottesville; Peoples National Bank, Charlottesville; First National Bank, Newport News; National Bank of Commerce, Norfolk; Seaboard Citizens National Bank, Norfolk; Mutual Building and Loan Association, Norfolk; Berkeley-Permanent Building and Loan Association, Norfolk; Chesapeake Building and Loan Association, Norfolk; Merchants and Planters Bank, Norfolk; First Federal Home Loan Bank, Norfolk; Twin City Building and Loan Association, Norfolk; Atlantic Permanent Building Loan Association, Norfolk.

Citizens National Bank, Petersburg; Petersburg Savings and American Trust Co., Petersburg; Petersburg Savings and Loan Association, Petersburg; American National Bank, Portsmouth; Merchant and Farmers Bank, Portsmouth; Citizens Trust Co., Portsmouth; Portsmouth-Norfolk County Building Loan Association, Portsmouth; Colonial American National Bank, Roanoke; Mountain Trust Bank, Roanoke; Shenandoah Life Insurance Co., Roanoke; Augusta National Bank, Staunton; Farmers and Merchants Bank, Staunton; National Valley Bank, Staunton; Planters Bank & Trust Co., Staunton; Staunton National Bank & Trust Co., Staunton; Clarendon Trust Co., Clarendon; First and Merchants National Bank, East Radford.

Citizens National Bank, Hampton; Merchants National Bank, Hampton; First National Bank, Harrisonburg; National Bank of Harrisonburg, Harrisonburg; Rockingham National Bank, Harrisonburg; Bank of Marion, Marion; Marion National Bank, Marion; Bank of Phoebus, Phoebus; Old Point National Bank, Phoebus; Peoples National Bank, Pulaski; Pulaski National Bank, Pulaski; Bank of Salem, Salem; Farmers National Bank, Salem; First National Bank, Saltville; Citizens Waynesboro Bank & Trust Co., Waynesboro; First National Bank, Waynesboro; First National Bank, Wytheville.

Bank of Christiansburg, Christiansburg; First National Bank, Christiansburg; Arlington Trust Co., Rosslyn; National Bank of Fairfax, Fairfax; Old Dominion Bank, Cherrydale; Vienna Trust Co., Vienna; First & Merchants National Bank, Richmond; State Planters Bank & Trust Co., Richmond; Central National Bank, Richmond; Bank of Commerce & Trusts, Richmond; Savings Bank of Richmond, Richmond; Morris Plan Bank of Virginia, Richmond; Mechanics & Merchants Bank, Richmond; Southern Bank & Trust Co., Richmond; Atlantic Life Insurance Co., Richmond.

Social and Club Notes Of Towns and Cities in Nearby States

By Elisabeth C. Taylor.

Special Correspondent of The Post.

The Wednesday Afternoon Club music section of the Martinsburg, W. Va., Women's Club will be entertained at 3 p. m. today in an exchange program given by an out-of-town club which will later hear a program by the Martinsburg club.

Another interclub affair will be held today by the Lewistown, Md., Women's Club, which will have as its guests members of the Harmony Grove Club and the Emmitsburg Women's Club. Mrs. M. Ramsburg is chairman of the entertainment, which will be held at the community hall recreation under the direction of Mrs. Paul Buhrman.

"American Citizenship" will be the topic of today's meeting of the Point of Rocks, Md., Women's Club. Mrs. A. B. Fisher is the hostess. The chairman of the legislation committee, Mrs. S. R. Hickman, is in charge of the program.

Miss Minnie Thatcher will be hostess to members of the Tuscarora Women's Club of Martinsburg, W. Va., at a meeting today. Mrs. Harry Van Metre will lead the discussion, having as alternate Mrs. H. S. Whitacre.

The education committee of the Woodsboro, Md., Women's Club put on the program at the meeting of the club yesterday. Mrs. J. P. Feiser was hostess, while the program was handled by Mrs. Feiser and Mrs. Harry Barrick. Mrs. J. C. Stover was in charge of the recreation.

The Swan Pond Women's Club of Martinsburg, W. Va., had as hostess yesterday Miss Belle Stanley. Mrs. McGarry Snyder was the leader.

!

Good morning! Lee Water-Bloc Hats are authentic in style, sound in construction. Every coloring is based on the most careful analysis of fashion trends. And the Water-Bloc process guards these smart fashions against all of the plots and schemes of nature. Wear a Lee Water-Bloc Hat this Easter.

Meyers.
MENS SHOP
1331 F STREET

Her Contributions to the Theater Win Katharine Cornell a New Honorary Degree

Miss Cornell To Be Honored By University

Wisconsin to Give Honor; First Nights Hot Topic; Amusement Notes.

(Reprinted from Yesterday's Last Edition.)

By Nelson B. Bell.

Since we have concerned ourselves to some extent lately with the more recent accomplishments in the theater of Katherine Cornell, it is interesting to learn through the friendly advices of her talented stentor, Ray Henderson, that Miss Cornell will be given the honorary degree of doctor of letters by the University of Wisconsin at its commencement exercises in June.

This will mark the second time this year that the actress-manager has been honored for her work in the theater by an educational institution. The University of Buffalo presented her with the chancellor's medal on Washington's Birthday, February 22.

When Miss Cornell recently opened John van Druten's new play, "Flowers of the Forest," in the Maryland Theater in Baltimore, a record was established for four performances. The three night and one Saturday matinee performances of the van Druten play attracted 7,772 people, prior to the New York premiere of the drama.

Many Standees.

The receipts were $16,456.55, including the Federal amusement tax the customers necessarily were compelled to shoulder.

Included in this imposing gross—a fine full week for any ordinary attraction—was the item of $1,491.60 paid in by the occupants of extra chairs placed in the orchestra pit and those who were content—or approximately so—with the privilege of purchasing standing room.

Mr. Van Druten, by the way, is writing a novel. He will remain in America through the summer, unless his adaption of "La Voie Lactee" is produced in England this spring by John Gielgud.

This would be the popular actor with whom Guthrie McClintic, Miss Cornell's husband, will begin negotiations for an American appearance, upon his (Mr. McClintic's) arrival in England on the Majestic Thursday.

About this Eddie Peabody fellow. Eddie, one learns from one of those inscrutable subterranean sources, was a Sunday night dinner guest at the White House for the third time in the last three months.

He is booked solid—the "ly" being deleted in show business—until next March, except for the three summer months he usually reserves for recreation on his Riverside, Calif., ranch, and in doing the sea duty his Reserve lieutenancy entitles him to.

Eddie has canceled his week-end bookings—which do not affect his week's appearance as headliner on the stage of the Earle Theater—in order to appear in Annapolis at the Middies' annual show and to give a personal performance in "Smoke Hall" at the Academy this Saturday night. This is in compliment to his former submarine commander, Charles Lockwood, now an instructor at the United States Naval Academy.

In case you care to know, Eddie plays only 28 instruments, five of which he invented himself. Six of his banjoes are worth $1,000 apiece; his violin is a Lorenzo Carcassi, valued at $4,000. His first violin was given to him at the age of 6 by his father. He still has it, although it is not playable at this day and date. It has survived three shipwrecks.

Eddie just finished a screen short for Vitaphone and is considering a part in "The Big Broadcast" for Paramount. Also he may go into Rudy Valee's next flicker, they being close pals since that six-month Hollywood Restaurant run on Broadway. So now you know.

More About "First Nights."

For the sake of the record, it should be set down that a long single-spaced letter, dated April 11, from Mr. Freeman W. Clark, 1335 Hemlock street northwest—not published in full because it largely duplicates ideas already communicated to, and printed in, these columns—rather takes the side of Mr. Westwood, Mr. Burnet and Equity in the discussion of the "first times on any stage" in Washington.

Mr. Clark once more brings up a matter that occasions this column some perplexity. It is the fumbling of lines by Ina Claire on the third or fourth night of her engagement in "Ode to Liberty" at the National.

Miss Claire, one of the theater's most gifted and most reliable comediennes, must have pursued a steadily descending course as her week at the National progressed.

After several decades of first-nighting this reporter is not impervious to the distressing effects of missed lines and cues by stars presumably in the first flight. It is an exquisite form of torture for those on both sides of the footlights. But, strangely enough, Miss Claire was not sufficiently "off" in her lines and business the first night of "Ode to Liberty" to make her transgressions either notable or objectionable. Yet more than that have brought the inexcusable lapses of Miss Claire later in the week to my attention.

I am able to offer neither explanations nor excuses for Miss Claire, if her later performances were as faulty as I am told.

Mr. Clark Adds Postscript.

In a postscript, Mr. Clark has this to say:

"I did not see 'Three Men on a Horse' and 'Ceiling Zero,' but I noted at the time of opening that you gave them excellent reviews. I agree with you that it is a pity that the worthwhile shows are not better patronized, but do not blame the public too harshly for this. Poor 'John Public' has been fooled so many times he has become just a bit wary and I don't know as I can blame him for that."

This was pretty thoroughly—I hope—gone into in this department's Sabbath lead in the drama section of The Sunday Post. It is my conviction that if "John Public" has been too often "fooled," it is because a considerable number of intelligences were defrauded by dramaturgic frailties that only public performance could disclose and not by any deliberate aim to defraud on the part of the producers.

Do people stop reading books, stop buying automobiles, throw away their electric clocks, cast out their radio sets, abandon their oil heaters and discontinue the useful habit of wearing clothes simply because they occasionally run across a few of these useful articles that are not up to specifications?

Since when, in short, has everything in the world became perfect?

If everything in the world has not reached that coveted Utopian perfection, then why should it be expected of the theater?

I ask you.

A few days ago there arrived at the dramatic desk a reproduction of an excellent bit of drawing bearing the caption, "Forgetting a Thousand Cares—This is the privilege of the Motion Picture—That they bring great joy and relaxation to humankind."

The picture is of a cross-section of audience facing a screen on which they evidently see much that diverts, charms and amuses them. I am particularly glad to have the picture, which is well worth framing and will be soon, but I am still more appreciative of the friendly note that accompanied it, to wit:

Dear Mr. Bell: A little while ago an artist here painted a picture in which he endeavored to catch the spirit of the service which a motion picture really renders.

We were so pleased with the job that we had the attached reproduction made, and I want you to have one. I know you will get the same pleasure out of all these happy faces, as I have.

With best wishes always, I am, Sincerely yours,

(Signed) WILL H. HAYS.

A Valuable Suggestion.

Mr. Charles H. Lambert, 729 Twenty-second street, in requesting the complete cast of Metro-Goldwyn-Mayer's production of Dickens' "David Copperfield," submits a valuable suggestion to the managers of motion picture theaters.

It is that the casts of pictures be posted conspicuously in the lobby so that those who either are unable to read the entire roster of players as it is flashed on the screen or remember them all afterward may refresh their memories as to who played what.

This, it seems to me, is an improvement even over the occasional custom of screening the cast at both the beginning and following the final fadeout of important pictures.

And beyond all that, it would save house managers, drama desks and city editors a considerable part of their present correspondence.

It is surprising how unsatisfactory the filmed cast, thrown hastily on the screen, fulfills its intended function.

If you are still interested in that surprisingly agile young Amazon, Isabel Dawn, in the cast of Count Berni Vici's "Spices of 1935" revue on the stage at Loew's Fox, you should know that she is 24 years of age, began her stage career 10 years ago in "Gay Paree" and since that time has appeared in "Honeymoon Lane," the vehicle of Kate Smith's introduction to Broadway; "Bye, Bye, Bonnie" and one of the later editions of Earl Carroll's "Vanities." She attributes her gracefulness and suppleness as a dancer to two years' study under the inspired tutelage of the late Isadora Duncan—a pretty compliment, incidentally, to both teacher and pupil.

Groundhog Note.

Barring a blizzard, such as threatened yesterday afternoon, there should be a ball game today.

I'll be seein' you in that big tree just outside the right-field wall!

Blonde Bangs Ball for Beauty!

The trig and trim Miss Alice Faye, last season seen on a local screen in the second edition of George White's screen "Scandals," has hit upon a new game in Hollywood for exercise and health. Roller-skating polo, whatever that is, it seems, is Miss Faye's chief diversion—so much so, in fact, that she has organized a girls' team that hurls a challenge practically into the teeth of any other girls' team in the United States. The trick in this defi probably is that there is no other girls' team in the United States. Is there even any such thing as "roller-skating polo?"

S.R.O. Sign Out For Mt. Rainier Charter Night

Mayor Leads 800 Citizens in Celebration of 25th Anniversary.

Led by their popular mayor, Norman A. Pruitt, more than 800 citizens of Mount Rainier jammed every available inch of space in the Bluebird Hall last night to celebrate the twenty-fifth anniversary of the granting of the town's charter.

Many were unable to gain admission into the hall at what proved to be the largest civic demonstration ever held in the nearby Maryland community.

In his address of welcome, Mayor Pruitt paid tribute to the pioneer citizens and to those who since have carried forward the plans created by them.

He called upon all citizens "to put their shoulder to the wheel so that 25 years from now the citizens again might be able to celebrate the development and advancement of the first 25."

Development Traced.

Carl Bock, former clerk-treasurer, traced the development of the town from its formation in 1910 and declared "that its future was very bright."

An address was also delivered by Arthur Keefer, attorney, who paid tribute to the form of government under which the town operates.

"The one outstanding fact in connection with its government, Mr. Keefer said, is that there are no political parties and that every citizen is afforded the right and opportunity to seek public office."

He urged the citizens to "get behind that government, which has kept the community free from financial chaos and which is not run by politicians."

Magistrate Robert E. Joyce, who received the charter, and who was its mayor, attended, as did former Mayors William H. Vanneman and Fred Negus.

Included in the ceremonies was a tribute to the deceased former town officials, including Mayors Fred Weber and William E. Rider. A massed choir, under the direction of Charles Famosa, sang "The Palms" and a minute silence was observed.

Concert Opens Program.

The festivities opened with a half hour concert by the Washington Gas Light Co. Employes Band and following the formal ceremonies a dance was held.

The invocation was delivered by the Rev. Everett Gatlin, pastor of the First Baptist Church and the benediction by the Rev. R. Cotter Fitzgerald of the St. James Catholic Church.

Among the talent appearing on the program were Miss Leno Rider, daughter of the late former Mayor Rider; Earl Bauman, Marion E. Meitzler, radio singer, and Irene Meitzler. Violin solos were given by Margaret Smith and Ina Sager.

Other talent included Frank Green, ventriloquist; August D'Aintolo, Willard Babcock, Betty Kennedy, Dorothy Bauman, Alive Tyrrell and the Hawaiian Melody Boys.

The celebration was proposed by Charles Haskins, who served as vice chairman of the committee on arrangements. Harry Miller was general chairman and former Councilman Roger W. Moser, second vice chairman.

Canners Say Code Hits Rural Areas

Complaint Declares Farmers Get Small Prices.

By the Associated Press.

Hague, Va., April 16.—Protesting provisions of the NRA, members of the Tidewater Canners Association have laid before the Senate Finance Committee complaints that the code has resulted in small prices to farmers and cut out all profit for canners in rural communities.

The protest was entered for the canners by State Senator R. O. Norris, association counsel, and R. L. Griffith, head of the Hague Packing Co.

They asserted there should be a large difference between the wages paid in rural communities and those paid in cities and introduced a cost sheet in an attempt to show the increase in prices of cans and labels had not been paralleled by a rise in prices of canned goods.

Group at Takoma Park To Give Play in Church

"Up in the Air," a play written by Miss Ruth Ivers, will be presented by Theta Mu Sigma Sorority of Trinity Episcopal Church, Takoma Park, next Wednesday, at 8 p. m., at Trinity Parish Hall, Piney Branch road and Dahlia street.

The cast includes John E. Waterfield, Luella Lackman, Robert Robinson, Flora McKenzie, Mildred Archer, Helen Pattie, Ethel Jean Lamond, Margaret Hoglund, Charlette Waterfield, Mary Alexander, Ruth Rich, Grace Tabbutt, Mary-Lou Tinsley, Mary McIndoo, Harriet Hall, Edith Hazard, Ardell Ackerman, Mary Elizabeth Cady, Ruth Kruger, Helen Platt, Pattie Morrison, Hazezl Munroe and Louise Menikheim. Miss Ivers is director and Mrs. Charlotte Waterfield and Miss Mary Alexander will direct the chorus. Miss "Jo" Baden will be piano accompanist.

Dewey Starts Series Of Liberalism Talks

By the Associated Press.

Charlottesville, Va., April 16.—Various phases of liberalism will be discussed by Dr. John Dewey, professor of philosophy at Columbia University, in the series of three Page-Barbour Foundation lectures which opened at the University of Virginia tonight.

His topic tonight was "Liberalism; Its Historical Development." He will speak on "Liberalism; Its Meaning," tomorrow night, and on Thursday will have for his subject, "Liberalism; Its Future."

Manassas Preparing Easter Charity Ball

Special Dispatch to The Post.

Manassas, Va., April 16.—Plans are nearing completion for the Easter Charity Ball, which is sponsored annually by the Manassas Woman's Club, and is to be given Monday night in Manassas High School gymnasium.

Miss Margaret Lynch, chairman of the committees, has announced that extensive plans for the dance have been carried out with the aid of Mrs. William L. Lloyd, Mrs. Lula Breaddus, Mrs. Alfred Wylander and Jenkins Davies.

Hollywood

By Sidney Skolsky

Watching Them Make Pictures

Hollywood, April 16.

FRED ASTAIRE starts work in his new flicker, "Top Hat." The first scene is being filmed, and Astaire is attired in a new tuxedo, just imported from London, and wearing a top hat. He is playing this scene with Eric Blore, who was the waiter in "Gay Divorcee." Now Blore is the servant-butler to Edward Everett Horton, but he is angry with Horton and doesn't speak to him. Blore has the same mannerisms, and speaks the same off the screen as he does on. He is really an amusing fellow to watch. He has the grips and electricians laughing as he recites his lines; and this is something, for many of the favorite comics of the screen are nothing but bores to the grips and electricians. Irving Berlin comes on the set to watch his first genuine screen effort take off. Berlin looks on in the same manner that he did when he attended the rehearsals of his Broadway musicals. Berlin watches Director Mark Sandrich, the cameraman and the sound man.

* * * *

He is interested in this motion picture business and wants to learn something about it, for he is in it to click and stay. When Astaire starts dancing to one of the Berlin tunes, Irving, without realizing it, is jigging away somewhat in the fashion of Astaire. I said somewhat . . . another visitor on the set this day is Howard Benedict, the Broadway press agent, who has just assumed charge of the RKO publicity department. The other workers in this department were fearful of their jobs when Benedict first arrived. They believed there would be a shakeup. When the publicity department went to lunch in the studio commissary, a member of the staff, Eddie Rubin, Benny's brother, suggested that they all make a good impression by ordering eggs Benedict.

* * * *

"THE BIG BROADCAST" has been in production, ocasionally, for the past several months. It is a huge revue with a thin yarn running through it and trying to hold it together. Whenever Director Norman Taurog has a sketch of a musical number ready he goes to it. This particular afternoon, he is recording a musical sequence with Bing Crosby. The song, one you'll be hearing, is called "I Wished On the Moon," and the tune is by Ralph Rainger and the fine lyric is by Dorothy Parker. It was originally written for "Sailor Beware." Director Taurog's right thumb is heavily bandaged, and he is not talking as much as he generally does on a set. Investigation discloses the fact that Taurog had the thumb broken two nights before at Carole Lombard's party. Miss Lombard gave a party in which her house was redecorated as a barn. Miss Lombard insisted that every one come to her barn attired in evening clothes.

* * * *

Arriving there, the guests discovered the living and dining rooms to be completely devoid of furniture. The signal for dinner. The guests, in evening clothes, were told to squat on the floor. Dinner would be served to them there. Anything to make a party different. Norman Taurog was sitting, he had just finished his soup, and a waiter walked by to start serving the next course. The waiter didn't see Taurog's outstretched hand, stepped on it, and broke Taurog's thumb.

* * * *

AFTER three months of preparation, a musical number for "The Great Ziegfeld" is really facing the camera. Seymour Felix started rehearsing this number with Harriet Hoctor at Universal. Then, while William Anthony McGuire was still sharpening his pencils to finish the scenario, the entire script and all persons concerned were sold to Metro. They immediately continued their rehearsing at Metro. It is a circus number, showing how the great Florenz Ziegfeld would have glorified a circus. Harriet Hoctor dances amongst lions and Russian wolfhounds. There is a large sign on the set which reads: "Please be quiet, as any slight noise disturbs the animals."

This one dance number has taken three months to stage; several of Ziggy's shows didn't last that long. This one number will cost $100,000. Ziegfeld used to put on one of his lavish "Follies" for a cost of $260,000—and he was considered extravagant.

Henry Fonda is acting his original role in the film version of "The Farmer Takes a Wife." He should know his lines well enough not to stumble when he recites them for the camera, but they have changed several important speeches just enough to confuse him. Fonda was told that the only thing he would miss when working in pictures would be an audience. This is what the stage performer misses at first. When asked about this, Fonda pointed to the large number of extras, the electricians, the property men, the grips, etc., and said: "You see them all watching me. That's a bigger audience than I ever played to at the Martin Beck Theater. I get more stage fright facing the camera."

Copyright, 1935.

Oyster Dredgers Turn to Planting

Marketing Ends April 25; Yield Sets Record.

By the Associated Press.

Baltimore, April 16.—With the oyster dredging season now closed, Swepson Earle, State conservation commission, is gathering data on the record yield.

Seed oyster planting began today when dredge boats, no longer lawfully permitted to remove the bivalves from their bars for the market, began dredging the young shellfish from seed areas for transplanting to bars in the lower bay and tributaries.

The most recent record available for the season just ended shows that 2,100,000 bushels of oysters were harvested up to the end of March. Marketing of oysters will continue until April 25, Earle said.

Beer Parlors Facing Curb.

Weston, W. Va., April 16.—The new city council is planning to curb beer parlors and dance clubs. It has directed City Attorney James H. Brewster, jr., to prepare an ordinance regulating such places and fixing hours for closing them.

Moseley Asks Reelection.

Bradnax, Va., April 16 (AP).—State Senator H. B. Moseley has announced for reelection from the Seventh Senatorial District, including the counties of Brunswick and Mecklenburg.

Republican Win In Charleston Poll

Party Slate Gains Victory in City Contests.

By the Associated Press.

Charleston, W. Va., April 16.—The Republican party maintained its hold on Charleston's municipal government today, under leadership of Daniel Boone Dawson.

The present Republican administration will give way May 6 to other Republicans who swept Democratic opposition before them in yesterday's election.

The Republicans will install one of the youngest administrations in the State capital's history. They won the offices of city treasurer, judge, five councilmen-at-large and a big majority of the ward councilmen.

Dawson, 37, a municipal judge, defeated J. Hornor Davis, young lawyer and Democratic member of the House of Delegates, by a majority of 2,000 votes.

Terra Alta Rotary Elects.

Special Dispatch to The Post.

Terra Alta, W. Va., April 16.—The Terra Alta Rotary Club has elected the following directors: P. R. Watson, Dr. C. E. Smith, Dr. C. Y. Moser, Max Poscover, J. W. Whittaker, L. F. Everhart and D. S. Crane. The board then selected the officers for the ensuing year: President, P. R. Watson; vice president, Dr. C. E. Smith; treasurer, C. T. Kelley, and secretary, Dr. C. Y. Moser.

Ministers of Loudoun Hear Program on Peace

Leesburg, Va., April 16.—A program on "Peace" was presented by Ralph Boring, of Lincoln, before the Loudoun County Ministerial Association in the Methodist Church at Leesburg. The Rev. Jesse H. Hobbs was host and the Rev. J. P. Essex, of Middleburg, presided.

After the program the Rev. Mr. and Mrs. Hobbs, assisted by Mrs. E. L. McFarland and Mrs. Harry Flippo, entertained at luncheon. Guests included Charles Monroe, principal of Leesburg High School; R. L. Nixon and the Rev. J. S. Montgomery, J. A. Welbourn, George Hasel, Henry Cole, J. G. Gill, H. M. Hoge, Ralph Boring, J. A. Bowman, J. M. Hawley, J. P. Essex, H. B. Jennings, L. K. Knowles and Richard Bergdoll.

Shepherdstown Club Organized by Women

Special Dispatch to The Post.

Shepherdstown, W. Va., April 16. A Woman's Club was organized in Romney, W. Va., over the week-end by Mrs. W. H. S. White, of Shepherdstown, Eastern District president of the West Virginia Federation of Women's Clubs.

The club's officers are, president, Mrs. A. C. Loy; vice president, Mrs. Samuel Pancake; secretary, Mrs. John Pancake; treasurer, Mrs. H. M. Cookman, and auditor, Mrs. J. D. Blue. Mrs. E. F. Staub was named chairman of the membership committee and Miss Margaret Keller of the publicity commitee. The club has a charter membership of 26.

Norton Woman on Trial In Murder Case Today

Wise, Va., April 16 (AP).—Mrs. Minnie Patton, of Norton, will go on trial Wednesday on a charge of slaying Mrs. William Stewart, also of Norton, in the second murder trial here in three days.

Circuit Judge Skeen ordered a directed verdict of acquittal yesterday in the case of Mr. and Mrs. Oscar Strickling, of near Big Stone Gap, charged with shooting to death Kendrick Sloan last summer. The dismissal was based on insufficient evidence.

West Virginia Opens Drive on Tax Dodgers

Special Dispatch to The Post.

Clarksburg, W. Va., April 16.—Attempts of several Harrison County merchants to evade the State consumers' tax have caused Fred L. Fox, State tax commissioner at Charleston, to seek the cooperation of the prosecuting attorney's office here.

The attention of the grand jury at the June term of criminal court here is expected to be called to the matter, and indictments may follow.

Jail Road Labor In Virginia Hit

Use of Convicts Criticized Before State Board.

By the Associated Press.

Lynchburg, Va., April 16.—The legislative commission for the study of highway matters had before them today sharp criticisms of the use of convict labor in road building and a warning that the gas tax refund privilege was being abused.

Both matters were presented by R. D. Ramsey, business manager of the local Chamber of Commerce, at the hearing held here yesterday for the Lynchburg and Staunton construction districts. Ramsay termed the use of convicts costly to the Highway Department. About 150 representatives of communities in the two districts attended the hearing, the third of a series of four. The last will be held at Wytheville, May 27, for the Salem and Bristol districts.

Delegations from Bath, Highland, Rockbridge, Rockingham, Augusta and Nelson Counties appeared in the interest of roads in their territories.

Shore Cleric Makes Plea for World Peace

By the Associated Press.

Chestertown, Md., April 16.—A plea for world peace was voiced today by the Rev. Frank White to several hundred communicants at the opening of the three-day union services of Protestant churches here.

The services, held in Emmanuel Methodist Episcopal Church, are being attended by members of the Episcopal, Methodist and other Protestant churches. The Rev. Charles L. Atwater, president of the Chestertown Ministerial Union and rector of Emmanuel Church, presided.

The Rev. Mr. White is pastor of the Chestertown Methodist Episcopal Church. He will preside tomorrow, when the Rev. William H. Litsinger, pastor of Christ Methodist Protestant Church, will be heard. The Rev. Mr. Atwater will speak Thursday.

Chamber Plans Due In Manassas Meeting

Special Dispatch to The Post.

Manassas, Va., April 16.—Final decision on the organizing of a chamber of commerce for Prince William County will be reached Thursday night at a meeting at the Manassas Town Hall.

Members of the Fredricksburg Chamber of Commerce will speak, and if an organization is decided upon a president will be elected. A vice president from each community in the county would also be elected.

Cemetery Asscoiation Names Robb President

At a meeting of the Chestnut Grove Cemetery Association, held in the Herndon (Va.) High School Auditorium, the following officers and trustees were elected:

President, Arthur Robb; vice president, Cassius M. Lawrence; treasurer, Dr. E. L. Robey; secretary, James Myres, and trustees, T. Edgar Reed, B. H. Bready, Wilson McNair, William S. Blanchard and Mrs. J. R. McMillen.

The next meeting will be held in the auditorium Tuesday at 8 p. m.

Net Stake Punches Hole in 60-Ft. Boat

Oxford Bugeye Towed to Port by Ferry.

By the Associated Press.

Annapolis, Md., April 16.—A 60-foot bugeye, the Susie E. Parrish, of Oxford, Md., was towed to drydock at Eastport today by the ferry Albert C. Ritchie.

The bugeye left here this morning for a load of oysters up the Chesapeake Bay and ran afoul a pound-net stake near Sandy Point. The stake punched a hole in the craft and Capt. Pope and his two-man crew were unabe to cope with the water.

Capt. Pope sailed over into the ferry channel, half-masted an American flag upside down as a distress signal, and was towed to port by the ferry.

Tidewater in Virginia Planted With Oysters

Warsaw, Va., April 16 (AP).—Thousands of bushels of oysters have been planted on public rocks of Maddox Creek, Church Point Bar in the Potomac River, in Wicomico River, and other sections of Tidewater by the State.

Five thousand bushels of shells bought from local oyster packers were spread over 2,000 acres of Maddox Creek and in the Potomac by watermen under the supervision of Capts. J. G. Heflin and Henry Miller. Ten thousand bushels were planted in the Wicomico and adjacent streams.

AMUSEMENTS

NATIONAL Week Beg. Mon., Apl. 22
6th Play American Theater Society
THE THEATRE GUILD Presents
S. N. BEHRMAN'S Play
RAIN FROM HEAVEN
with
Jane COWL John HALLIDAY
And a Notable Theater Guild Cast
Seats Now—Night, 83c, $1.10, $1.65, $2.20, $2.75. Matt., 83c, $1.10, $1.65, $2.20, incl. tax.

GAYETY BURLESK
NOW PLAYING.
The Sensation of 1935.
"ANN WINN"
See Her and Be Convinced.

Saturday BELASCO

GEORGE ARLISS
"THE IRON DUKE"
Last 3 Days! "ROAD to LIFE"

EARLE
Last 2 Days
CAR 99
A Paramount Picture
EDDIE PEABODY
GRACIE BARRIE
FRIDAY
You Ain't Seen Nothing Till You See... Al Jolson + Ruby Keeler
GO into YOUR DANCE
8 Stars • 6 New Songs
100's of Dancing Beauties
25c To 1 P. M.
& Gala Stage Show

METROPOLITAN
Warner Bros.
Last 2 Days CHARLES LAUGHTON
RUGGLES of RED GAP
MARY BOLAND • CHARLIE RUGGLES
COMING FRIDAY
JACK HOLT
The UNWELCOME STRANGER
MONA BARRIE • JACKIE SEARL
Frankie Darro
25c-1 P.M. 1 to 5 25c 40c

AMUSEMENTS
CHERRY BLOSSOM FESTIVAL
Loew's FOX Det. NOW
S. S. Van Dine's
"CASINO MURDER CASE"
PAUL LUKAS • ALISON SKIPWORTH • Ted Healy
"SPICES of 1935"
WITH A CARLOAD OF STARS AND MUSIC
COLUMBIA
WILL ROGERS in "LIFE BEGINS at 40"
25c 'til 6:30 NIGHTS 35c-40c

NOW PLAYING • BING CROSBY and W. C. FIELDS in "MISSISSIPPI"
Just 2 MORE DAYS . . .
until THE "RED HEADED WOMAN" & "The THIN MAN" GET "RECKLESS"
JEAN HARLOW
WM. POWELL
in M-G-M's
"RECKLESS"
FRANCHOT TONE • MAY ROBSON
See Jean dance "The Trocadero" and sing "Reckless" and "Everything's Been Done Before"
FRIDAY, APRIL 19
Extra 3RD ISSUE "The MARCH OF TIME" The NEWSMAGAZINE OF THE SCREEN
Loew's PALACE

AMUSEMENTS AMUSEMENTS

Memo from HARDIE MEAKIN

RKO KEITH'S THEATRE
Washington, D. C.

Date April 17, 1935
To: All Washington Movie-goers

Have YOU seen WILLIAM POWELL and GINGER ROGERS in "STAR OF MIDNIGHT" by Arthur Somers Roche? Over 30,000 persons already have and say it is simply fine!

Of course you recall "The Thin Man" and how splendid Powell was in that picture. Well "Star of Midnight" has Powell in a role that is equally effective.

As for Ginger Rogers just wait 'till you see her in this picture. She is perfect!

HM

Ruth Leads Braves to 4-2 Victory With Homer Off Hubbell

Baer Agrees To Braddock Title Bout

Champion Will Oppose Challenger June 13 at Garden Bowl.

Louis, Carnera to Meet at Yankee Stadium on June 25.

By Edward J. Neil.
Associated Press Sports Writer.

NEW YORK, April 16.—A great boxing revival loomed today for the coming outdoor season as Max Baer accepted Jimmy Braddock as his heavyweight title opponent on June 13, and dates were assigned for a battle between the sensational Joe Louis and Primo Carnera, as well as the third welterweight championship tussle of Jimmy McLarnin and Barney Ross.

Mike Jacobs, head of the new Twentieth Century Sporting Club, took a lead of 2 to 1 in his promotional war with Madison Square Garden as he snared the McLarnin-Ross engagement for May 20 at the Polo Grounds, and the Louis-Carnera embroglio for the Yankee Stadium June 25.

The Garden, with Baer tied up, landed the heavyweight title match, but only after lengthy arguments with Ancil Hoffman, manager of the champion, and a final concession that gave the titleholder the radio rights to the affair as well as 42½ per cent of the net proceeds.

Garden's Power Threatened.

If Baer wins, the Garden's domination of heavyweight championship affairs, unbroken since Tex Rickard first tied up Jack Dempsey, ceases; for the Californian has no holdover contract this time for another fight. Braddock did agree to defend the title for the Garden if he won.

The outdoor campaign was launched at the offices of the New York State Athletic Commission, where the fathers accepted Barney Ross' resignation as lightweight champion, paving the way for his rubber engagement with McLarnin. Barney won their first meeting last June to become double champion of the lightweights and welterweights, but lost the latter crown on a close decision to the Irishman last September.

To relieve the lack of a lightweight ruler, the commission decided to recognize the winner of a 15-round match May 10 in the Garden between Tony Canzoneri, former champion, and Lou Ambers, bounding youngster from Herkimer, N. Y.

Evades Ambers' Bout.

Only by resigning his title did Ross evade a lightweight tilt with Ambers, designated his No. 1 foe here. By removing himself from the 135-pound class, on the plea that he could no longer make the weight, Ross saved the more lucrative engagement with McLarnin.

Ambers promised the commission that if he beats Canzoneri he will be ready within 90 days to defend the title against any one of the several lightweights who asked that the situation be thrown wide open through an elimination tournament. Frankie Klick, Cleto Locatelli, Honey Mellody, of Boston, and two South Americans, Emilio Escuda and Simon Guerra, all sought to get into a tournament.

Baer expects to go into training at Asbury Park about May 1, while Braddock probably will start work a week later at some mountain resort. Braddock's contract calls for 15 per cent of the receipts, largest percentage awarded a title challenger in several year.

Pirates Swamp Reds in Opener

27,400 Fans Shiver as Bucs Win, 12 to 6.

By the Associated Press.

Cincinnati, April 16.—Routing two pitchers in the seventh, Pittsburgh's Pirates crushed the Cincinnati Reds, 12 to 6, in the season's opening game today. In all, 27,400 fans shivered in the stands on the coldest April 16 here since 1875.

Cincinnati's chances had seemed rosy until the seventh inning. Down three runs after the second inning, they climbed to even terms in the fifth with the aid of Sam Byrd's home run. Then Tony Freitas lost control completely. He gave three straight singles, was replaced by Frey who yielded three more, and Frey in turn was replaced by Rookie Gene Schott before the rampage was halted.

Hopelessly behind, the Reds nevertheless counted two runs as Lombardi and Kampouris doubled and Keyser singled for the third time in the ninth before Hoyt bore down once more.

Pitts'gh.	AB	H	O	A	Cin'nati.	AB	H	O	A
L.W'ner,cf.	6	2	1	0	Myers,ss.	5	3	1	3
F.W'ner,rf.	5	2	6	0	Byrd,lf.	4	1	2	0
Herman,lf.	5	2	1	0	Riggs,3b.	4	1	2	5
Vaughn,ss.	4	2	2	4	Bo'mley,1b.	4	2	9	0
Traynor,3b.	6	2	1	1	Hafey,cf.	4	1	4	0
Suhr,1b.	3	0	8	1	G'dman,rf.	4	2	2	0
Lavarette,2b.	5	2	2	3	L'bardi,c.	4	1	5	1
Padden,c.	4	1	5	1	*Piet	0	0	0	0
Hoyt,p.	4	2	1	4	K'puris,2b.	4	2	1	4
					Freitas,p.	0	0	0	0
Totals.	40	14	27	11	Frey,p.	0	0	0	0
					Schott,p.	0	0	0	0
					†Pool	1	0	0	0
					H'worth,p.	0	0	0	0
					‡Campbell	1	0	0	0
					Totals.	37	13	27	9

†Ran for Lombardi in ninth.
†Batted for Schott in seventh.
‡Batted for Hollingsworth in ninth.

Pittsburgh ..... 0 4 0 0 0 0 7 0 1—12
Cincinnati ..... 0 1 0 0 3 0 0 0 2— 6

Runs—L. Waner, F. Waner, Herman, Vaughn (2), Traynor (2), Suhr, Lavarette, Padden (2), Hoyt, Byrd, Riggs, Hafey, Piet, Kampouris (2). Errors—Riggs, Hafey, Goodman. Runs batted in—F. Waner, Herman, Vaughan, Traynor (2), Lavarette (3), Padden, Hoyt (2), Myers, Byrd (2), Bottomley, Goodman, Kampouris. Two-base hits—Riggs, Hafey, Lombardi, Kampouris. Home run—Byrd. Stolen bases—Suhr, Myers. Sacrifices—Suhr, Hoyt, Freitas. Double plays—Freitas to Myers to Bottomley, Vaughan to Lavarette to Suhr. Left on bases—Pittsburgh, 12; Cincinnati, 6. First base on balls—Off Hoyt, 1; off Freitas, 4; off Frey, 1; off Schott, 1; off Hollingsworth, 2. Struck out—By Hoyt, 3; by Freitas, 1; by Hollingsworth, 3. Hits—Off Freitas, 8 in 6 innings (none out in seventh); off Frey, 3 in 1-3 inning; off Schott, 1 in 2-3 inning; off Hollingsworth, 6 in 2 innings. Wild pitch—Hollingsworth. Losing pitcher—Freitas. Umpires—Klem, Magerkurth and Barr. Time of game—Two hours 21 minutes.

Richmond Downs Maryland U., 5-2

Tie Broken in Seventh and Terps' Rally Fails.

By the Associated Press.

Richmond, Va., April 16.—With only a handful of spectators in the wind-swept stadium, Richmond University's Spider nine broke a 1-to-1 deadlock in the seventh inning and scored four runs against the University of Maryland. The Terps, playing fine baseball, were unable to break that lead and the final score was Richmond, 5; Maryland, 2.

Diedrich started the seventh-inning spurt for Richmond when he rapped out a single toward left field and was advanced by a sacrifice. Trevett walked and Jacobs, pinch-hitting for Leverton, flied out. Brown scored Diedrich and Trevett with a single, Ciecko walked and Lacey cleared the bases, scoring Brown and Ciecko.

Maryland.	AB	R	O	A	Richmond.	AB	H	O	A
Soth'n,2b.	5	0	2	2	Lev'ton,2b.	2	0	2	0
Daly,lf.	3	0	2	0	O'neal,2b.	1	0	0	0
St'ker,1b.	3	0	12	1	Brown,rf.	4	2	1	0
Keller,cf.	3	2	1	0	Ciecko,1b.	4	0	8	1
Love,c.	4	0	3	0	Lacy,c.	3	1	8	1
Hyche,rf.	2	0	0	0	Morris,rf.	3	2	2	0
H'stein,lf.	2	0	0	0	O'pbell,cf.	4	0	3	0
Nelson,ss.	4	1	0	1	D'drich,3b.	4	1	0	3
M'Aboy,3b.	3	0	2	4	O'Dillan,ss.	4	1	3	2
O'mbris,p.	2	0	0	2	Trevett,p.	3	1	1	2
*Cormley.	1	0	0	0	†Jacobs.	1	0	0	0
Totals.	32	4	24	11	Totals.	30	9	27	9

*Batted for Chumbris in the ninth.
†Batted for Leverton in the sixth.

Maryland ..... 0 0 0 0 0 0 1 0 1— 2
Richmond ..... 0 0 1 0 0 0 4 0 0— 5

Runs—Stonebracker, Keller, Brown (2), Ciecko, Diedrich, Trevett. Errors—Leverton, Daly, Love, Chumbris, Diedrich, Ciecko, Lacy. Runs Batted in—Lacy (3), Brown (2), Love. Three-base hit—Lacy. Home run—Keller. Stolen bases—Brown, Morris, McAboy, Keller, Lacy, Stonebracker. Sacrifices—Glinillian, Brown. Left on bases—Maryland, 8; Richmond, 11. First base on balls—Off Chumbris, 6; off Trevett, 6. Umpires—Onesty and Weaver.

Indians Subdue Browns, 2-1, in 14 Innings

Berger Scores Winning Run on Myatt's Double; Harder Hurls.

By the Associated Press.

ST. LOUIS, April 16.—The Cleveland Indians opened the American League season here today by defeating the St. Louis Browns, 2 to 1, in 14 innings. A crowd of 3,500 watched the game.

Manager Rogers Hornsby, subbing for Jack Burns, ailing first baseman, accounted for the lone St. Louis run in the first inning, batting in West who had knocked a three-bagger. In the sixth Vosmik, Cleveland left fielder, singled past second, scoring Hughes with the tying run.

Glen Myatt put the game on ice in the fourteenth with a double that brought in Boze Berger, who had walked.

"Buck" Newsom, who before the contest announced he was out to win 20 games this season, was hit for 12 bingles. The Browns collected eight off Mel Harder. Both hurlers went the full route.

Clevel'd.	AB	H	O	A	St. Louis.	AB	H	O	A
Hughes,ss.	5	2	2	6	West,cf.	5	1	7	0
Vosmik,lf.	7	2	1	0	Clift,3b.	6	0	2	3
Averill,cf.	6	0	1	0	H'rnsby,1b.	5	1	16	0
Trosky,1b.	6	1	23	2	Pepper,lf.	6	2	1	0
Hale,3b.	6	3	1	4	B'rnett,ss.	5	1	1	8
C'pbell,rf.	5	1	4	0	Bell,rf.	6	0	2	0
Berger,2b.	5	1	3	6	Hemsley,c.	6	2	7	1
Myatt,c.	6	1	6	1	Melillo,2b.	5	1	6	4
Harder,p.	6	1	1	4	Newsom,p.	4	0	0	3
Totals.	52	12	42	23	Totals.	48	8	42	19

Cleveland 0 0 0 0 0 1 0 0 0 0 0 0 0 1—2
St. Louis 1 0 0 0 0 0 0 0 0 0 0 0 0 0—1

Runs—Hughes, Berger, West. Errors—Hale, Berger, Clift. Runs batted in—Hornsby, Vosmik, Myatt. Two-base hits—Hughes, Campbell, Pepper, Vosmik, Hemsley, Myatt. Three-base hit—West. Sacrifices—Burnett, Hughes, Newsom. Double plays—Berger to Hughes to Trosky, Burnett to Melillo to Hornsby. Left on bases—Cleveland, 12; St. Louis, 10. First base on balls—Off Harder, 3; off Newsom, 3. Struck out—By Harder, 6; by Newsom, 6. Wild pitch—Newsom. Umpires—Moriarty and Owens. Time of game—Three hours 5 minutes.

Dodgers Wallop Phils Behind Mungo, 12 to 3

Philadelphia, April 16 (AP).—Van Lingle Mungo, ace of the Brooklyn mound staff, personally conducted the Dodgers to a 12-to-3 victory over the Phillies today as the National League season opened in Philadelphia with only 3,000 shivering fans in the stands.

The big right-hander set the Phillies down with five hits, fanning six, and drove in five runs as he connected with three singles in five times at the plate. Danny Taylor and Joe Stripp also contributed three hits each in the Dodgers' 13-hit attack off three Philadelphia hurlers, while Linus Frey crashed through with a homer in the first inning to start the Brooklyn scoring.

Brooklyn.	AB	H	O	A	Phila.	AB	H	O	A
Boyle,rf.	3	0	2	0	Chiozza,2b.	4	0	2	0
Bor'ray,rf.	1	0	1	0	Wakfin,cf.	4	0	2	0
Frey,ss.	4	2	1	1	Allen,lf.	2	0	3	0
K'necke,cf.	4	0	4	0	J.Moore,rf.	3	0	1	1
Leslie,1b.	5	1	9	1	Camilli,1b.	3	1	12	1
C'nello,2b.	5	1	1	5	Verges,3b.	4	2	1	2
Taylor,lf.	3	3	1	0	Ryan,ss.	4	1	1	8
Stripp,3b.	4	3	2	2	Wilson,c.	4	1	6	0
Lopez,c.	3	0	6	1	C.Davis,p.	1	0	0	0
Munro,p.	5	3	1	1	*Boland	1	0	0	0
					Hansen,p.	0	0	0	0
					Bivin,p.	1	0	0	1
Totals.	38	13	27	11	Totals.	31	5	27	15

*Batted for Davis in fourth.

Brooklyn ..... 3 0 3 0 0 2 1 0 3—12
Philadelphia ..... 0 0 0 0 3 0 0 0 0— 3

Runs—Frey (2), Leslie (2), Cuccinello (2), Taylor (4), Stripp (2), Allen, J. Moore, Camilli. Errors—Wilson, Allen, Stripp. Runs batted in—Frey (2), Cuccinello, Taylor (3), Stripp (2), Munro (3), Camilli, Wilson, Boland. Two-base hits—Taylor (2), Stripp (2), Cuccinello. Home run—Frey. Double plays—Frey to Cuccinello to Leslie, Lopez to Frey, Camilli to Ryan to Verges, Chiozza to Camilli. Left on bases—Brooklyn, 7; Philadelphia, 8. First base on balls—Off Munro, 4; off Davis, 1; off Hansen, 2; off Bivin, 4. Struck out—By Davis, 1; by Bivin, 3; by Munro, 6. Hits—Off Davis, 7 in 4 innings; off Hansen, 2 in 1 1-3 innings; off Bivin, 4 in 3 2-3 innings. Hit by pitched ball—By Davis (Leslie). Wild pitch—Davis. Losing pitcher—Davis.

College Baseball Scores.

V. M. I.-V. P. I. (snow and cold).
Johns Hopkins-Loyola (cold).
Clemson, 5; South Carolina, 4.
Delaware, 8; George Washington, 3.

Today

in Baseball History

April 17, 1934—Lon Warneke, Chicago Cub pitcher, blanked Cincinnati with one hit and fanned 13 in his opener. He won, 6 to 0. He did not allow a single bingle until one was out in ninth.

April 17, 1898—The Chicago Nationals made four triples in fourth inning, tying the record.

April 17, 1909—Ed Ruelbach, of Chicago Cubs, shut out St. Louis during first six innings, which brought his consecutive inning shutout to 50, a record. The streak started September 17, 1908.

Ferrell Holds Yankees to Two Hits

Red Sox Beat Gomez in Brilliant Game, 1-0; Werber Tallies.

Cronin Regime Is Off to Good Start Against Ruth-less Rivals.

By Alan Gould.
Associated Press Sports Editor.

NEW YORK, April 16.—The new model, stream-lined Yankees, looking impotent indeed without Babe Ruth in the line-up, yielded to the superb pitching of Wesley Ferrell today in a frigid opening tussle with the Boston Red Sox.

With brother Rick Ferrell on the receiving end of baseball's most famous family battery, the North Carolina ight-hander held the New Yorkers to two hits, outpitched the great Vernon (Lefty) Gomez, the American League's leading flinger, and gained a brilliant 1-0 decision.

It was the first defeat the Red Sox have ever handed Gomez, who previously whipped them 11 times, and furnished a flying start for the new Boston regime of Joe Cronin, the managing shortstop.

29,287 See Game.

A shivering crowd of 29,287 fans, entertained by the customary flag-raising parade and Mayor LaGuardia's opening pitch, turned out to see what the Yanks looked like without Ruth for the first time in 15 years. At best they were just another ball club. They lacked the punch to penetrate Ferrell's skillful delivery or his fine support. They could have used the homer the Babe hit for the Braves.

A fourth-inning single by George Selkirk, Ruth's successor, and a booming double by Capt. Lou Gehrig with two out in the seventh represented the total of the Yankee "bombardment." They were the only Yankees to get on base as Ferrell issued no passes, throttled the Yankees in order in seven innings and pitched to only 29 men.

Gomez yielded only six hits, including three doubles, but contributed to his own downfall in the sixth as the Red Sox tallied the only run of the game. Max Bishop was thrown out trying to steal after hitting safely, but Bill Werber, a former Yankee, doubled to left and scored on successive wild throws by Gomez and Capt. Gehrig. The Sox speedster got to third when Gomez threw badly on an attempt to pick off the runner. Werber then dashed for the plate, as Bill Dickey dropped the third strike on Carl Reynolds, and slid safely home when Gehrig's return throw got away from the Yankee backstop.

Combs Thrills Stands.

A great running catch by Earle Combs of "Babe" Dahlgren's long smash kept the visitors scoreless in the seventh after Rick Ferrell doubled.

Dahlgren, the Pacific Coast League rookie, played a sensational game at first base for the Red Sox. He made three brilliant plays on bad throws by Cronin, leaping high for one ball and then tagging Red Rolfe while still in the air to complete a remarkable put-out in the seventh.

The Red Sox broke the deadlock in the sixth inning. Werber doubled down the left field line, advanced to third on a wild throw by Gomez, who attempted to catch him off second, and then later galloped across the pay plate as Gehrig's throw to the plate went over Catcher Dickey's head. Gehrig was charged with an error on the play.

Except for a singe by Selkirk in the fourth frame, Ferrell continued to hold the Yankees in check, receiving fine support from his mates in the outfield.

Boston.	AB	H	O	A	New York.	AB	H	O	A
Bishop,2b.	3	1	1	4	Combs,lf.	4	0	4	0
W'ber,3b.	4	0	0	0	Rolfe,3b.	3	0	0	3
R'nolds,rf.	4	1	1	0	Selkirk,rf.	3	1	0	0
Cronin,ss.	4	1	0	6	Gehrig,1b.	3	1	14	0
R.Ferr'll,c.	4	1	1	0	Dickey,c.	3	0	2	2
Solters,lf.	3	0	6	0	C'pman,cf.	3	0	2	0
Almada,cf.	3	0	4	0	Lazzeri,2b.	3	0	2	3
D'gren,1b.	3	0	14	0	Cr'sett,ss.	3	0	2	6
W.Ferr'll,p.	3	0	0	2	Gomez,p.	2	0	0	2
					*Walker	1	0	0	0
Totals.	31	6	27	12	Totals.	29	2	27	15

*Batted for Gomez in ninth.

Boston ..... 0 0 0 0 0 1 0 0 0—1
New York ..... 0 0 0 0 0 0 0 0 0—0

Run—Werber. Errors—Gomez, Gehrig. Two-base hits—Reynolds, Werber, R. Ferrell, Gehrig. Double plays—Rolfe to Lazzeri to Gehrig. Left on bases—New York, 2; Boston, 4. First base on balls—Off Gomez, 1. Struck out—by Gomez, 2. Umpires—Dineen, Kolls and Donnelly. Time of game—1 hour 35 minutes.

Satellites Win, 33-14, To Community Crown

The Satellites defeated the Virginians last night, 33 to 14, at Macfarland Junior High School gym to win the Community Center girls' basket ball championship.

Ruth and Dean Command Headlines in Triumph and Despair

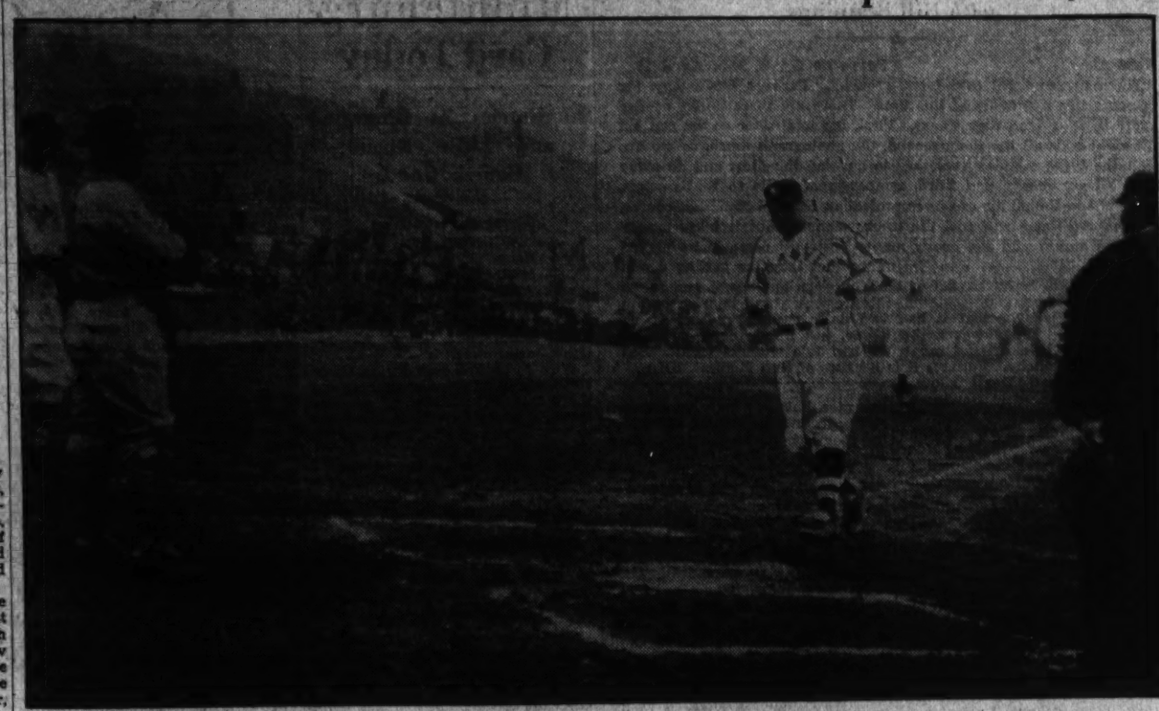

The thrill to which he had treated American League fans for 21 years Babe Ruth provided for National League fans yesterday when he hit a home run against the Giants in his first appearance as a Brave. He is seen crossing the plate at Braves Field in the fifth inning after driving out his homer with a man on base.

Associated Press WIREPHOTOS.

Disaster overtakes Dizzy Dean. The ace of the Cardinals' pitching staff pictured after being felled by a line drive off the bat of Freddy Lindstrom, of the Cubs, in the first inning at Chicago. He was carried off the field with a badly bruised ankle.

Cold Halts Nats, A's; Play Inaugural Today

By Shirley Povich.

THE Nats and the Philadelphia Athletics were held scoreless yesterday. Not a hit was made, not a man reached first base. Not a horn tooted, no presidential wild pitch was observed. In fact, there was no ball game.

Thin flakes of snow driven before a biting northwest wind presaged the postponement of the season's inaugural early in the morning. When the temperature dropped to 32 degrees at noon, ball park officials who preferred not to subject either the fans or President Roosevelt to the frigid weather, announced the game was off.

The original opening-game ceremonies, benefited by an added day's rest for the presidential pitching arm, have been re-scheduled for today on the promise of fair and warmer weather.

Despite the cold, approximately 1,000 fans gathered at Griffith Stadium yesterday before word of the postponement was received. All tickets held for yesterday's game will be honored today, with the same seating arrangement prevailing.

The day's delay failed to shake Manager Bucky Harris in his determination to start Earl Whitehill on the mound against the Mackmen. In the face of the cold winds, Harris ordered his players into their uniforms yesterday for a brief limbering practice.

At their hotel, the Athletics found entertainment over the billiard tables and from their portable radios which broadcast yesterday's game in New York between the Yankees and the Red Sox.

Manager Connie Mack of the Athletics declined again to reveal the pitcher he has chosen to oppose Whitehill on the mound. Farthest advanced of the Athletics' hurlers are Merritt Cain and John Marcum, and Mack doubtless will send one of them into the box.

On being informed that the game had been postponed, President Roosevelt immediately made known his plans to attend the contest today, to the delight of Owner Clark Griffith of the Nats, who regards the President as the Washington club's favorite mascot.

The President has never seen the Nats lose a ball game in his five appearances at Griffith Stadium during the past three years. The one game which the Nats' lost with President Roosevelt as their guest was lost in the late innings after

Continued on Page 20, Column 6.

Later Opening Date Is Urged by Heydler

Philadelphia, April 16 (AP).—John A. Heydler, chairman of the board of directors of the National League, after watching the opening Phillies and Brooklyn game which ended amid swirling snow, today asserted baseball would be better off if it opened a week later than the usual starting date.

"This opinion was not formed because of this year's conditions," declared Heydler. "I came to this conclusion after watching the clubs open under poor weather conditions for several years past."

Minor League Results.

AMERICAN ASSOCIATION.

		R.	H.	E.
Louisville	000 012 000	3	6	3
Toledo	010 001 000	2	9	1

Burwell and Thompson; Boone, Dollack and Susce.
Louisville, at Columbus, cold weather.

		R.	H.	E.
Milwaukee	030 210 110	8	17	4
Kansas City	000 003 010	4	13	3

Folli, Wingard and Kenson; Page, Browning, Moore and Gaston.
Richmond, 5; Maryland, 2.
Wake Forest, 8; North Carolina, 2.

Texas League.
Oklahoma City, 11; Dallas, 3.
Tulsa, 8; Fort Worth, 6.
Galveston, 6; San Antonio, 5.

Southern Association.
Atlanta, 9; Knoxville, 6.
Memphis, 4; Little Rock, 2.
Birmingham, 9; New Orleans, 6.
Nashville, 6; Chattanooga, 5.

Pacific Coast League.
Oakland, 5; Missions, 2.
Seattle, 3; Los Angeles, 0.
Hollywood, 3; Sacramento, 2.

Major League Standings

AMERICAN LEAGUE.
Team Standings.

	W.	L.	Pct.	G.B.
Boston	1	0	1.000	....
Cleveland	1	0	1.000	....
New York	0	1	.000	1
St. Louis	0	1	.000	1
WASHINGTON	0	0	.000	½
Philadelphia	0	0	.000	½
Detroit	0	0	.000	½
Chicago	0	0	.000	½

Yesterday's Results.
WASH'TON-Philadelphia (cold).
Boston, 1; New York, 0.
Chicago-Detroit (cold).
Cleveland, 2; St. Louis, 1 (14 innings).

Today's Games.
Philadelphia at WASHINGTON.
Boston at New York.
Chicago at Detroit.
Cleveland at St. Louis.

NATIONAL LEAGUE.
Team Standings.

	W.	L.	Pct.	G.B.
Boston	1	0	1.000	....
Brooklyn	1	0	1.000	....
Pittsburgh	1	0	1.000	....
Chicago	1	0	1.000	....
St. Louis	0	1	.000	1
Cincinnati	0	1	.000	1
Philadelphia	0	1	.000	1
New York	0	1	.000	1

Yesterday's Results.
Boston, 4; New York, 2.
Brooklyn, 12; Philadelphia, 3.
Pittsburgh, 12; Cincinnati, 6.
Chicago, 4; St. Louis, 3.

Today's Games.
New York at Boston.
Brooklyn at Philadelphia.
Pittsburgh at Cincinnati.
St. Louis at Chicago.

D. C. Net Star Advances at Pinehurst

Barney Welsh Wins Third Round in South-North Tournament.

By the Associated Press.

PINEHURST, N. C., April 16.—Wilmer Allison, of Austin, Tex., top seeded, led a squad of favorites safely through the third round men's singles in the annual North and South tennis tournament here today.

Others who advanced with the Texan included: Hal Surface, Kansas City; Laird Watt, Montreal; Barney Welsh, Washington; Gilbert Hall, Orange, N. J., and Marcel Rainville, the Canadian veteran.

In the quarter-finals tomorrow, Allison will meet the winner of a third-round match to be played between two University of North Carolina entries, Ramsey Potts and Frank Farrell; Welsh will meet Archibald Henderson, of the University of North Carolina, Hall will plain Rainville and Surface will take on Watt.

Welsh eliminated Harvey Harris, of North Carolina, 5—7, 6—2, 7—5, in his second-round match.

Kansas Relays Set To Test New Rules

By the Associated Press.

Lawrence, Kans., April 16.—Versatile strong men of the cinder tracks and infields—16 in all, comprising a record entry—will square away against a new and stiffer set of internationally adopted standards in the decathlon of the thirteenth annual Kansas relays carnival Friday and Saturday.

The "new deal" for all-around athletes, devised in Finland and bearing the International Athletic Federation's stamp of approval, will have its first test on American soil here.

The field includes last year's runner-up, Ray Patterson, of Iowa Wesleyan, and Clyde Coffman, a Kansas member of the 1932 Olympic Team, competing unattached.

STOP . . . TODAY . . . Let "Omo" assist you in your selections!
Suitings-Topcoatings $30.00 up
Made to Measure . . .
Made in our own workrooms by Men's Tailors.
OMOHUNDRO, Inc.
1014 Eye St. N.W.

Dean Is Injured As Cubs Beat Cards, 4-3

Star's Ankle Is Hurt by Batted Ball; Due to Return in Week.

By the Associated Press.

CHICAGO, April 16.—A 4-to-3 defeat and near-tragedy to the great Dizzy Dean, the man who holds their pennant hopes in his right hand, rode with the St. Louis Cardinals today as they opened their 1935 flag drive against the Chicago Cubs before 15,500 shivering customers at Wrigley Field. The Cubs won, 4-3.

A hot drive off the bat of Freddie Lindstrom in the first inning, a smash that caught the Cardinal pitching star above the left ankle, laid him low and he was carried off the field by his coaches as the wintry blasts from Lake Michigan seemed to hum a funeral dirge for the Cardinal pennant hopes.

For a time, it seemed certain that his leg had been fractured, but an X-ray picture at a nearby hospital failed to reveal a break, and it was the opinion of his attending physician and trainer that ol' Diz will be back on the firing line within a week.

Dean Was In Trouble.

Dean, whose great pitching arm won 30 games, the National League pennant and the World Series for the Cardinals last year, was in a jam when he was struck. Augie Galan, who started the Cub attack with a single and then raced to third on a sacrifice by Billy Herman and a wild throw by Pepper Martin, was poised for a dash home as Lindstrom swung at Dizzy's sweeping curves. Suddenly he caught one of the slants and it went straight at Dizzy. He didn't have a chance to get out of the way of the low drive. The ball crashed against his left ankle, caromed toward the first-base line with Dizzy after it. As he reached for the ball, he suddenly toppled over. Coaches Mike Gonzales and Clyde Wares carried him off the field after Dizzy, his face twitching with pain, tried hard to stand on his leg.

Galan dashed in, with the run which was the winning margin.

"I'm sorry I fell down," said Dizzy

Continued on Page 21, Column 8.

Home Runs Yesterday.

By the Associated Press.

Ruth, Braves	1
Frey, Dodgers	1
Byrd, Reds	1
Hartnett, Cubs	1

Babe Figures In All Runs For Boston

Scores Twice, Drives in 2 Mates, in Addition to Circus Catch.

Five Governors Among 25,000 to Watch Giants Subdued.

By the Associated Press.

BOSTON, Mass., April 16.—With all the characteristic flamboyance of the great man in a crisis, George Herman (Babe) Ruth, the ancient they waived out of the American League, started life all over again at 40 in the National League today.

He personally touched off the season for his new mates, the Braves, by slugging one of his ancient enemies, left-handed Carl Hubbell, for a tremenduous home run in the fifth inning of the season's opener with the New York Giants, driving in or scoring all four of his team's runs, making one circus catch, and exhilirating 25,000 fans, five governors, and a host of celebrities out of all thoughts of the bitter cold weather.

The Braves beat the Giants 4 to 2 as far as the ball game as a whole was concerned, but beyond that everything was Ruth.

Babe, the Opportunist.

Back again after 15 years with the Yankees to the city where he started his career as a lanky, turkey-necked rookie from Baltimore, the Babe rose to the occasion as he has so many times in the past when the spotlight was upon him, the bands blaring, his people cheering him on.

Leading the enemy was the screwball southpaw, Hubbell, the man who fanned him ingloriously in the 1934 all-star game in New York, the man who each time they have met has walked off with all the honors.

The Babe killed two birds with two mighty swings of his bat. In the first inning, with Shortsop Bill Urbanski on base, he drove in the first Braves' run with a single that almost flattened Bill Terry on the first base lines. Then he scored the second run himself, as singles by Wally Berger, Pinky Whitney and Baxter Jordan followed.

Over the Garden Wall.

Then, after fanning with equal might in the second inning, he smote the blow that clinched things for the day. With Urbanski again on base, the count 2 and 2, the Babe unwound himself at Hubbell's waist-high fast ball on the outside and sailed it far over the right-field wall for his first National League home run, the 724th of his career.

To rub it in further to the critics who have bemoaned his fielding for the past couple of years, the Babe wound up his Hubbell vendetta with an astounding catch of a nasty drive the pitcher slammed over third base. His knees pumping up under his chin, his fat form woggling, Ruth thundered down the foul line and just did get there in time to rob Hubbell of a hit with a last second stab.

Although Ruth dominated the scene, Lefty Ed Brandt, Braves southpaw, pitched mid-season ball despite the cold and snow that fell lightly in the eighth inning. He held the Giants to 5 hits. A pass to Joe Moore, Dick Bartell's single,

Continued on Page 21, Column 1.

Tigers and White Sox Rained Out in Opener

Detroit, April 16 (AP).—Wintry weather caused postponement today of the season's opening American League baseball game between the Detroit Tigers and the Chicago White Sox.

Manager Mickey Cochrane, of the Tigers, said the traditional opening game ceremonies will be held tomorrow if the weather moderated.

BASEBALL TODAY 3:00 P. M.
Washington vs. Philadelphia
AMERICAN LEAGUE PARK
Tickets at Park 9 a. m.

WEST
MEN'S WEAR 14th & G STS.
DOBBS HATS
FOOT-JOY SHOES
DISTINCTION
IN DRESS CAN BE SECURED WITHOUT EXCESSIVE COST
HAND-TAILORED
Fruhauf
SUITS
FROM
50.00
EQUAL in every particular to the finest custom-tailoring . . . ready to wear . . . a perfect fit assured.
SIDNEY WEST, INC.
EUGENE C. GOTT, President.
14th & G Sts.

Sun Monk Wins at $33.90 Mutuel After Trailing Field at Graw

Red Wagon's Early Lead Overcome

J. Renick Rides Gelding to 2-Length Victory as Snow Falls.

By Walter Haight.
A Staff Correspondent.

HAVRE DE GRACE RACE TRACK, Md., April 16.—It was January in April at this race track today and through the snow flurries ran Sun Monk, to add to the chills of some 3,500 customers—that is those customers that were not squeezing ticket No. 264. From an inconscicuous last to a conspicious first tells in brief the kind of race run by this gelded son of Sun Briar.

And to top it off, Sun Monk was ridden by the ancient and exceedingly unfashionable jocket, Joe Renick. Perhaps that latter fact accounts for the $33.90 mutuel displayed after the race, which served to hasten the blood circulation of the chosen few who bet on the 4-year-old.

Only Hardy Fans Attend.

Not since the Bowie races were called off due to a heavy snowstorm on April 1, 1924, has there been a more uncomfortable day at a Maryland race track. The whole thing smacked of Charles Town's first winter meeting—the small crowd, the meager wagering and the rush on the coffee stand. The jockies went in for gloves and the empty bottles per capita set something of a new high.

Early in the afternoon, victories by the Vanderbilt entries warmed the hearts of the favorite players, but the long shots soon began scoring, the cold wind forced heads down into overcoats and few but the hardy ventured out into the open except at post time.

Red Wagon Sets Pace.

To return to the feature race over the 6-furlong course, it appeared that Red Wagon would get home when Starter Milton sent the field of seven away. Red Wagon rolled out on top and showed his wheels, or rather, heels, to Ladfield and Night Sprite along the backstretch.

Sun Monk appeared to be dragging anchor at this stage, but on reaching the stretch Renick asked Sun Munk for speed. The answer was a series of bounds that made the other horses look as if they were tied to the eighth pole. A few hops and it was all over. Sun Monk by two lengths was the winner, with Red Wagon second by a head and Ladfield third.

Cherrystone Wins First.

The Vanderbilt entry, as usual, triumphed in the first race, a dash of 4½ furlongs for juveniles. The winner was the highly-touted Cherrystone, but it was no cinch for him. Grand Slam was the best horse by many yards, but, after taking all the worst of the get-away, Grand Slam was forced to yield a nose decision to the cerise and white. Parva Stella, made it one, three for the Vanderbilt stable by garnering the show money. Cherrystone was bet and bet and when the price was displayed it was no surprise that the mutuel was only $4.50. Bejshak rode an excellent race on the winner.

The Vanderbilt influence continued to assert itself in the second race. Gum, half of entry with Indelible, finished in front of Paradun and Flight of Gold. This time maiden 3-year-olds broke from the 6-furlong post. Gum dominated the running and Jockey Fallon made no mistakes, coasting over with the son of Chicle, while the others were driving hard approaching the wire. The Vanderbilters were again the favorites at $3.80.

There was no Vanderbilt entry in the third race so Col. E. R. Bradley put over a winner in Blessed Again. The daughter of Blue Larkspur merely toyed with her field to romp home seven lengths in advance of Tartan Betsy and Hogan's Fox. It was no contest after Hogan's Fox was ousted from the lead in the backstretch.

Slipper King Triumphs.

Slipper King proved his versatility in the fourth race by making it two victories in a row, defeating a field of sprinters after scoring at a distance over at Bowie. "Mouse" Peters rode Slipper King through the stretch to bound over horses and defeat Chirac and Stocks by a length. Tractable, Chirac and Stocks were most prominent in the early running, but Slipper King came far back to occupy the spotlight at the all-important finish. The winner paid $9.90.

Master Lad, at a $9 mutuel, took the sixth race. Many believed that the winner fouled Ross, the favorite, at the far turn but Jockey Gilbert registered no complaint. Teddy Carl was third.

The riding Watson brothers fought it out in the final with Georgie, on Brains, taking the measure of Bobby, on Dancing Boy. Flying Deere was third in the stretch drive.

Jockey Speck Dead, 3d in Grand National

Cheltenham, England, April 16 (AP).—Willie Speck, British jockey, who finished third on Thomond II in the Grand National Steeplechase March 29, died in a hospital here today from injuries received in a spill last Wednesday. His spine was injured when he fell while riding Gwalo.

Shuker Wins Award On Hoya Spring Squad

Lou Shuker, Georgetown freshman lineman from Staunton Military Academy, yesterday was awarded the prize given the player showing the greatest improvement in spring football practice at the Hilltop. Head Coach Jack Hagerty made the presentation before the entire squad.

At the Post . . .

with **Bill Bennings.**

Dear Al, Havre de Grace, Md., April 16.

When my feet get cold I get grouchy. Perhaps that's why I'm bringing this matter up at this time. There are three things needed badly by Maryland race tracks. First, the totalizator so we can get the right odds all the time; second, the photograph finish, so we can wait the three minutes necessary to develop the films and do away with all arguments, and third, tamper-proof stalls so that owners, trainers and the public can have protection from "fixers." Of course, each of the items will cost the tracks money. But it takes money to make money and the heavy money just will cease to be played unless the bettors have some insurance that they are getting a real gamble. Santa Anita has all of those modern appliances and raked in the coin. And, another thing, this track is going to wish before the meeting is over that it had two daily doubles instead of no daily double. Today was a rough one, but Bowie drew twice as many people in a driving rain. We had two winners today. But I said I am grouchy. Perhaps it is because of Sun Monk. BILL.

First race—Small Devil showed flashes of keen speed at Bowie and ran like a juvenile that is not far from a winning effort. Jockey Horn is not the worst juvenile rider in the world and I'm inclined to string along. **Come Home** comes to me recommended by good works and this one will be close. **Pepper Patch** has had education.

Second race—**Protractor** will have Workman in the saddle and I expect the pair to take care of the cheap opposition in this sprint. **Clear Knight** has been stopping as if short in the stretch. He is very ordinary at best, but holds some chance among this sort. **Romola**, at the light weight, has a fighting chance.

Third race—**Prince Drake** and **Merovech** are the class of this field. The first named carries the chief weight, but is far too fit to be placed elsewhere. **Black Harmony** is fit and will be ready to move up if the top ones make mistakes.

Fourth race—**Feudal Lord** and **Aegis** carry 120 pounds each into this race, but they both have shown ability to tote the weight. I believe the race is between the two. **High Torque** may be the sleeper.

Fifth race—**Blind Brook** has a class edge on the field and I'm going to try to make Lynch score. Not a place to risk the family jewels, but a little bet might do a world of good. **Dunbar** might be second despite C. W. Smith. **Gen. Lejeune** for the show.

Sixth race—I'm inclined to string along with **Kalola**. This one has been sprinting in fair fashion and should appreciate a race at this route. **Sun Abbot's** last was impressive, but I don't prefer the apprentice rider. **Kibitzer** is ready and will be dangerous.

Seventh race—**Harky** comes off the sprints to accept the issue at a longer route. Gets 10 pounds from **Smear**, which looks like the one to beat. **Sun Cloister** has been sharpened and will be there or thereabouts at the pay-off hour.

Chart of Races at Havre de Grace

(Copyright, 1935, Racing Form.)
Tuesday, April 16, 1935.
WEATHER, CLOUDY; TRACK, GOOD.

FIRST RACE—Four and one-half furlongs. Purse, $500; allowances. For 2-year-olds. Start good from stall gates. Won driving; place, same. Went to post at 2:35. Off at 2:42. Winner, A. G. Vanderbilt's b. f. (2), by Rock Man—Cherry Laurel. Trained by J. H. Stotler. Value to winner, $625; second, $100; third, $50; fourth, $25. Time, 0:23 3-5, 0:48 3-5, 0:55 2-5.

Horses	Wgt.	Post	Start	¼	Stretch	Finish	Jockeys	Straight
CHERRYSTONE	113	4	1	1	1½	1½	Bejshak	$11.10
GRAND SLAM	113	8	3	2½	4¹	2²	Brown	6.10
PARVA STELLA	115	9	6	4²	2³	3½	Fallon	†
HIATUS	115	3	4	3³	3²	4½	Workman	13.70
JEHAD	113	5	5	4¹	5¹	5¹	Porter	44.10
CONQUER	113	3	8	7¹	6½	6½	Gilbert	40.80
SOME ONE ELSE	116	6	7	6½	8¹	7¹	Peters	15.60
LOOKABOUT	115	2	2	5½	7¹	8¹	Merritt	2.40
GENESIS	113	7	1	8	9	9	Steffen	156.60

†A. G. Vanderbilt entry.

Two-dollar mutuels paid—CHERRYSTONE, $4.20, $2.60, $2.60; GRAND SLAM, $3.20, $3.80; PARVA STELLA, $2.60.

CHERRYSTONE, away nicely, went into immediate command, displayed good speed to shake off LOOKABOUT, responded to punishment after reaching the home stretch and, under a strong drive, barely lasted to withstand GRAND SLAM. The latter, taken up sharply when the start came and in much trouble for the first sixteenth, raced into a contending position midway of the turn, swung to the outside for the final drive and came with a tremendous rush. He appeared much the best. PARVA STELLA went in the thick of contention from the beginning, challenged boldly when reaching the final furlong, but weakened thereafter. HIATUS was under vigorous handling from the start and had no excuses. JEHAD raced greenly. CONQUER suffered interference soon after the start and could not stride freely for the opening furlong. SOMEONE ELSE could not gain a forward position. LOOKABOUT was squeezed back midway of the turn, then slowed.

SECOND RACE—Six furlongs. Purse, $800. For 3-year-olds. Start good from stall gates. Won easily; place, driving. Went to post at 3:11. Off at 3:12½. Winner, A. G. Vanderbilt's b. or br. c. (3), by Chicle—Circus Rider. Trained by J. H. Stotler. Value to winner, $625; second, $100; third, $50; fourth, $25. Time, 0:24 2-5, 0:48 3-5, 1:14.

Horses	Wgt.	Post	St. ¼	½	Str.	Fin.	Jockeys	Straight
GUM	115	4	2	2½	1¹	1¹	Bejshak	$10.90
PARADUN	110	5	3	3²	1²	2½	Merritt	8.00
FLIGHT OF GOLD	115	8	5	4½	4²	3²	J. Renick	6.00
INDELIBLE	115	11	1	1¹	2½	4½	Fallon	†
SOU'WESTER	115	6	6	5½	5²	5²	Gilbert	13.80
FAN	110	6	4	7¹	7²	6²	Lynch	11.80
REST BUTTER	115	7	7	6½	6½	7½	Schaefer	18.60
PARA HAWK	110	2	8	4²	3½	8²	Stefflen	41.00
TEN LAW	115	10	11	11	9²	9²	Pollard	71.80
ONWARD	115	10	9	9½	10²	10²	Reid	43.00
MATCH	110	1	10	10²	11	11	Peters	59.00

†A. G. Vanderbilt entry.

Two-dollar mutuels paid—GUM, $3.80, $2.60, $2.20; PARADUN, $3.90, $2.80; FLIGHT OF GOLD, $3.40.

GUM, rated forwardly after getting away nicely, took command when ready and held away until the end. PARADUN was hurried into a contending position, raced on the outside of the leaders, and held on well in the closing drive. FLIGHT OF GOLD kicked speed to hold a position with the leading early contenders, was tried on the inside and came willingly at the end. INDELIBLE showed good speed while setting the early pace, but tired in the closing furlong after bearing out slightly. SOU'WESTER was unable to gain a prominent position at any stage. FAN could not improve at any part of the trip. REST BUTTER had early speed. PARA HAWK tired. The others were outrun.

THIRD RACE—One mile and 70 yards. Purse, $800; claiming. For 3-year-olds. Start good from stall gates. Won easily; place, driving. Went to post at 3:45. Off at 3:46. Winner, E. R. Bradley's br. f. (3), by Blue Larkspur—Cloncaskee. Trained by W. Hurley. Value to winner, $625; second, $100; third, $50; fourth, $25. Time, 0:24, 0:48 3-5, 1:14 3-5, 1:41 2-5, 1:48 3-5.

Horses	Wgt.	Post	St. ¼	½	Str.	Fin.	Jockeys	Straight
BLESSED AGAIN	102	1	1	1¹	2½	1¹½	Lindberg	$3.80
TARTAN BETSY	107	5	3	2½	3¹²	2½	Critchfield	20.40
HOGANS FOX	110	6	2	3½	1½	3¹½	Workman	1.50
RAYCART	112	3	4	4¹½	4¹½	4¹½	Gilbert	2.80
EGEON	109	2	5	5½	5¹	5½	Blatzerett	85.20
INSOMNIA	107	4	6	6	6	6	Porter	3.20

Two-dollar mutuels paid—BLESSED AGAIN, $9.00, $5.20, $2.60; TARTAN BETSY, $20.50, $4.90; HOGANS FOX, $2.20.

BLESSED AGAIN, eased back off the leaders going to the first turn, went to the outside to engage HOGANS FOX midway of the final turn, mastered an easy lead, then drew out to win with much in reserve. TARTAN BETSY improved her position steadily on the outside and came with good courage for the final issue. HOGANS FOX raced EGEON into submission, was steadied until challenged, but failed to rally when shaken up. RAYCART weakened after making bid at the final turn. EGEON showed speed for the first six furlongs. INSOMNIA broke slowly and was never a factor thereafter.

FOURTH RACE—Six furlongs. Purse, $800. For 4-year-olds and upward. Start good from stall gates. Won driving; place, same. Went to post at 4:15. Off at 4:16. Winner, L. Haymaker's ch. c. (4), by Infinite—Jolantha. Trained by owner. Value to winner, $625; second, $100; third, $50; fourth, $25. Time, 0:23 3-5, 0:48, 1:13 3-5.

Horses	Wgt.	Post	St. ¼	½	Str.	Fin.	Jockeys	Straight
SLIPPER KING	110	3	6	6²	6½	4½	Peters	13.85
CHIRAC	102	6	2	2½	2½	1¹	Knapp	10.05
STOCKS	107	5	5	3²	4½	3²	Merritt	1.80
MISS CAREFUL	111	8	1	5½	3½	2½	Madeley	11.85
TRACTABLE	109	2	3	1²	2½	5¹	Lynch	6.55
TOUR SPOT	106	1	4	4²	5²	6²	J. Renick	32.15
SUN APOLLO	108	4	7	7²	7²	7²	Steffen	8.10
FLAMING MAMIE	103	7	8	8²	8²	8²	Burrill	37.80

Two-dollar mutuels paid—SLIPPER KING, $9.90, $4.40, $2.90; CHIRAC, $9.80, $4.20; STOCKS, $2.40.

SLIPPER KING, outpaced for the first half-mile, swung to the outside when reaching the home stretch, came resolutely for the final drive, and wore the leaders down in the closing sixteenth. CHIRAC set a steady pace after saluting a slight lead, saved ground and held on gamely. STOCKS, on the inside after being taken up repeatedly, closed in resolute fashion when clear. MISS CAREFUL was under strong handling from the beginning and held on well after racing forwardly. TRACTABLE was used up racing with CHIRAC and, at the turn, TOUR SPOT could not reach a forward position. SUN APOLLO was outrun.

FIFTH RACE—Six furlongs. Purse, $800. For 4-year-olds and upward. Start good from stall gates. Won handily; place, driving. Went to post at 4:44. Off at 4:46. Winner, H. Massey's b. g. (4), by Sun Briar—Friary. Trained by E. Anthony. Value to winner, $625; second, $100; third, $50; fourth, $25. Time, 0:23 2-5, 0:47 4-5, 1:13 2-5.

Horses	Wgt.	Post	St. ¼	½	Str.	Fin.	Jockeys	Straight
SUN MONK	111	6	7	7	4½	2½	J. Renick	$33.90
RED WAGON	108	2	1	1¹	1½	1½	Bortzinger	1.70
LADFIELD	115	3	3	2²	2²	3²	Fallon	1.50
NIGHT SPRITE	108	7	4	3½	3²	4½	Peters	5.40
SABULA	108	4	5	6²	6²	5²	Mattioli	18.50
MISS MONOA	104	1	2	4²	5½	6²	Lindberg	67.80
STEELHEAD	103	5	6	5²	7²	7²	Wilker	26.35

Two-dollar mutuels paid—SUN MONK, $33.90, $8.20, $4.00; RED WAGON, $2.70, $2.30; LADFIELD, $2.40.

SUN MONK, going sharply improved, moved up strongly when leaving the back stretch, swung wide when reaching contention, then closed with a bold rush during the final drive to win easily. RED WAGON had good speed while setting the pace, met persistent efforts from LADFIELD and held on well. LADFIELD raced stoutly from the beginning and responded nicely when placed to punishment. NIGHT SPRITE followed close up in the first five furlongs, then tired. SABULA saved ground but could not reach the leaders. MISS MONOA was unable to keep back after holding a forward position. STEELHEAD showed early speed, then met with interference leaving the back stretch.

SIXTH RACE—One mile and 70 yards. Purse, $800; claiming. For 3-year-olds. Start good from stall gates. Won driving; place, same. Went to post at 5:15. Off at 5:18. Winner, H. Maisatter's ch. g. (3), by Star Master—Lament. Trained by owner. Value to winner, $625; second, $100; third, $50; fourth, $25. Time, 0:24 3-5, 0:49 2-5, 1:15, 1:41 3-5, 1:48 4-5.

Horses	Wgt.	Post	St. ¼	½	Str.	Fin.	Jockeys	Straights
MASTER LAD	111	2	4	4½	4²	1¹	C. Smith	$3.80
ROSS	112	6	3	3¹	2½	2²	Gilbert	10
TEDDY CARL	107	4	2	1½	1²	3½	Lynch	8.10
HAPPY FLAG	107	1	5	5	3½	4²	J. Renick	10.10
ROYAL COMMAND	110	3	1	1²	5½	5²	Pollard	18.00
GOLDEN SAINT	107	5	1	2½	6	6	Bryson	12.45

Two-dollar mutuels paid—MASTER LAD, $9.00, $2.70, $2.10; ROSS, $2.40, $2.10; TEDDY CARL, $2.50.

MASTER LAD, steadied back of the leaders and favored by the pace, gained steadily when entering the home stretch, came around the leaders to take command in the closing furlong, then came out slowly. ROSS followed in close attendance of the pacemakers from the beginning, assumed a slight lead when midway of the final sixth, but could not resist the winner when forced to a drive. TEDDY CARL entered into contention rapidly, drew on even terms with the leaders after six furlongs, but failed to rally thereafter. HAPPY FLAG bettered her position on the inside, but had too much taken out of her to reach contention and then tired. ROYAL COMMAND was done after seven furlongs. GOLDEN SAINT stopped.

SEVENTH RACE—One and one-sixteenth miles. Purse, $800. For 4-year-olds and upward. Start good from stall gates. Won handily; place, driving. Went to post at 5:45. Off at once. Winner, A. G. Compton's br. g. (4), by Black Servant—Miss Donald. Trained by H. G. Bedwell. Value to winner, $625; second, $100; third, $50; fourth, $25. Time, 0:24 2-5, 0:49, 1:14 2-5, 1:41, 1:54 3-5.

Horses	Wgt.	Post	St. ¼	½	¾	Str.	Fin.	Jockeys	Straight
BRAINS	109	1	4	1¹	1½	1½	1½	G. Watson	$5.10
DANCING BOY	111	7	2	2²	3²	2½	2²	R. Watson	6.00
FLYING DEERE	108½	6	3	4½	4½	4²	3½	Dupre	1.90
BANDERLOG	114	2	1	3¹	2²	3½	4²	Eager	13.30
PENCADER	107	3	7	6²	5²	5²	5²	Pike	4.00
FLAT ROCK	111	5	5	5²	6²	6²	6½	Steffen	17.40
ON LEAVE	108	8	8	7²	7²	7²	7²	Lindberg	4.20
AIRWAY	109	4	6	8	8	8	8	Lenzo	161.40

Two-dollar mutuels paid—BRAINS, $13.20, $5.60, $3.70; DANCING BOY, $6.70, $3.60; FLYING DEERE, $2.00.

BRAINS, going in his best form, sprinted into an early lead at once, moved clear midway of the final turn, stalled off a determined effort from DANCING BOY when straightened into the home stretch, then came out again at the finish. DANCING BOY went strongly from the start, made a bold challenge when straightened into the home stretch and continued well thereafter. FLYING DEERE followed within striking distance of the leaders and came strongly when put to a drive. BANDERLOG began tiring after seven furlongs. PENCADER was unable to challenge. FLAT ROCK was held safe.

Size May Split Middleburg Card Today

20 Entries in Glenwood and Little River; Course Good.

By the Associated Press.

MIDDLEBURG, Va., April 16. Race officials, faced with a field of unprecedented size, tonight contemplated splitting at least two of the races on tomorrow's second-day card of the annual Middleburg Race Association's spring meeting.

With 20 entries each in the Glenwood, three miles over timber, and the Little River, two miles over brush, it probably will be necessary to run these races in two sections, the officials said.

Eighty-one horses are scheduled to run in the six events with northern Virginia horsemen looking forward to an afternoon of stirring sport.

High winds over the week-end have dried out the turf sufficiently to make the footing firm and springy.

Interest in Glenwood.

Interest centered in the Glenwood in which the crack timber horses under silks in America are entered. The list includes Broz Hover, Maryland Cup winner; The Prohpet, winner of the 1934 Virginia Gold Cup; Gigolo, one of the outstanding steeplechasers out last year; Frapeau, another consistent winner over timber; Oliver C and Chatter Play, the sensation of the opening day's card Saturday.

At least two of these horses, Chatter Play and Broz Hover, are probably starters in the Maryland Cup April 27.

Paul Mellon's sturdy steeplechaser, Drinmore Lad, winner of the South Carolina and Deep Run cups this year, but kept out of the Middleburg Cup race Saturday, is among the entries in the Covert, a mile and a half on the flat. There is gossip among horsemen that the big Irish jumper is to be shipped to England after his race here. The slashing gelding repeatedly has shown speed on the flat and Mellon starts him in events of this character almost as often as in steeplechases.

The Loudoun County Hospital will again benefit from the admission fee, which is $1. Judges are Fletcher Harper, Amory Carhart and W. H. Lipscomb. The first race will be called at 1:30 p. m.

Racing Selections

Arlington.
(For fast track.)

1—Mathieson, Governor Bill, Thistle Air.
2—Preferred, Rhodius, The Heathen.
3—Flashing Thru, Erebus, Captain Red.
4—Earth Shaker, Chuck Wagon, Towson.
5—Hasty Glance, Polish Beau, Wise Player.
6—Wacoche, Bold Lover, Quatre Bras II.
7—Languorous, Borsodi, Old Nick.
8—Moorish Amulet, Irish Image, Twill.
9—Corrymeela, Damascant, Maestic.
Best bet—Wacoche.

—Louisville Times (AP).

Havre de Grace Entries.

By the Associated Press.

FIRST RACE—Four and a half furlongs; purse, $800; maiden 2-year-old fillies.

No.	P.P.	Horse and Jockey.	Wgt.	Odds
7	1	Small Devil (Horn)	114	8-1
8	2	Come Home (Workman)	114	8-1
9	3	Pluton (Peters)	114	20-1
10	4	Lady Westwick (Merritt)	114	20-1
11	5	San Kuntala (Weir)	114	20-1
12	6	Pepper Patch (Bryson)	114	20-1
13	7	Differ (Pollard)	114	20-1
14	8	Evening Hour (R. Watson)	114	4-1
1	9	Pepper Patch (Peters)	114	20-1
2	10	Jeanette (Bejshak)	114	4-1
3	11	Fort Ever (O'Malley)	114	20-1
4	12	Princess Alice (Workman)	114	8-1
5	13	Gay Minetta (R. Watson)	114	20-1
6	14	War Lassie (Gilbert)	114	8-1

SECOND RACE—Six furlongs; purse, $800; claiming; 3-year-olds and upward.

1	1	Protractor (Workman)	114	7-2
5	2	Mad Eagle (J. Renick)	109	20-1
6	3	Last Signal (Pollard)	106	10-1
7	4	Lola Ray (Brooks)	109	30-1
10	5	True Charm (Lindberg)	96	8-1
9	6	Sister Vinie (Bryson)	96	20-1
8	7	*Tuleyries Wand (Davis)	104	20-1
11	8	*Stanton (Weston)	91	4-1
3	9	*Edyth M. (Reid)	104	20-1
2	10	Bobby Buxton (Merritt)	106	10-1
1	11	*Smoke Stack (Griggs)	109	30-1
14	12	*Im High (Smith)	100	10-1
12	13	Count Dean (Peters)	114	20-1
13	14	*Clear Knight (Booker)	109	20-1

THIRD RACE—Six furlongs; purse, $800; claiming; 3-year-olds and upward.

12	1	Ardor (McTague)	108	20-1
14	2	Queen's Flag (Ros'garten)	96	8-1
13	3	Black Harmony (Fallon)	114	10-1
11	4	*Abercrombie (Lindberg)	96	20-1
10	5	Bear Elk (Balsarati)	114	15-1
9	6	Immune (Trencher)	113	8-1
8	7	Prince Drake (R. Watson)	118	6-1
7	8	*Bungalow (Bryson)	104	15-1
6	9	High Tush (Reid)	106	20-1
5	10	*Swan Song (Reinhart)	109	20-1
4	11	Sun Clothing (Gilbert)	109	7-2
3	12	*Merovech (Phillips)	113	4-1
2	13	Cabochon (Basur)	114	20-1
1	14	Beautiful Mason (Pollard)	109	20-1

FOURTH RACE—Six furlongs; purse $800; claiming; 3-year-olds and upward.

11	1	Cake Walker (S. Renick)	103	10-1
12	2	Accolade (Dougherty)	112	15-1
1	3	*Sweet Lord (R. Watson)	109	8-1
2	4	*Holster (Gilbert)	94	3-1
3	5	Aegis (Reid)	120	10-1
4	6	*Wilan (Aalmers)	102	20-1
5	7	*Ceylon (Lindberg)	112	20-1
6	8	*Sparky (Lindberg)	110	20-1
10	9	High Torque (Merritt)	111	9-2
9	10	Bull Fighter (Lindberg)	99	12-1
8	11	Last Romance (Cr'field)	109	15-1
7	12	Leana G. (Rosengarten)	98	15-1

FIFTH RACE—One and one-sixteenth miles; purse, $800; claiming; 3-year-olds and upward.

3	1	*Lucky Turn (McCombs)	92	10-1
7	2	Bright Bird (Peters)	118	5-2
6	3	*Blind Brook (Lynch)	118	6-1
4	4	*Gen. Lejeune (Leonard)	118	4-1
2	5	*Black Falcon (Bryson)	115	6-1
1	6	*Dunbar (Smith)	115	2-1
5	7	*Bellator (Lindberg)	90	15-1

SIXTH RACE—One mile and 70 yards; purse, $800; claiming; 3-year-olds and upward.

7	1	Kalola (Pollard)	110	3-1
6	2	*Army Game (Faust)	98	6-1
1	3	Goody Goody (Ro'garten)	100	8-1
3	4	*Sun Abbot (Reid)	110	2-1
2	5	Politen (Workman)	118	6-1
4	6	Kibitzer (Peters)	113	10-1
5	7	Happy Easter (Griggs)	103	12-1

SEVENTH RACE—One mile and 70 yards; purse, $800; claiming; 3-year-olds and upward.

6	1	*Harky (Lynch)	110	8-2
7	2	Smear (Gilbert)	120	3-2
1	3	*Lock By (Pergoy)	110	20-1
4	4	*Sun Cloister (Lynch)	103	3-1
3	5	*Cherokee Sal (Faust)	108	10-1
5	6	Shasta Star (Pollard)	110	8-1
2	7	*Retribution (Reid)	108	15-1

*Apprentice allowance claimed.
Weather, clear; track, fast.

'Second-Hand Ruth' Is as Good As New, Gallico Finds in Boston

By Paul Gallico.
A Special Correspondent.

BOSTON, Mass., April 16.—"Second-hand Rose,
"They call me Second-hand Rose."

Old American folk song.

Or perhaps the song should be sung "Second-hand Ruth."

For the world's greatest ball player, George Herman Ruth, has come back to this city, after 15 years, as second-hand goods. Somehow this whole show here today, played under cold, gray clouds, reminds me of the day you bought an expensive used car, a big, shiny model that had been used for many years by some fine old family and finally disposed of one day when the pinch came with a discreet advertisement: "For sale, 1919 Rolls-Arrow, driven by same family chauffeur; has had best of care. Good as day purchased. New paint job this year."

And then you splurged and bought it and all the friends and neighbors came around the day of delivery to inspect the new arrival. And some one always said, "It looks all right, but will it run?"

We went down onto the field and inspected the paint job on Ruth before the game. It was good. He was dressed in cream flannel, new flannel baseball pants, red stockings with blue and white stripes around the middle of the leg, a navy blue windbreaker with "Braves" in crimson across the chest, and crimson sleeves, and a dark blue cap with a long, red brim.

His color was healthy and his eyes sparkling, his spirits high. When he went trotting out toward the field in those funny Joe Jackson shoes he wears with the cowhide toes, slightly upturned, he was as trim a job as though he had been turned out of the shop yesterday. The only thing that marked him as an ancient model was the bulge at his center. Fine to look at—but would it run?

And so you remember the trepidation with which you took the big shiny thing out on the road for a long trial, with critical friends in the back seat. Was there anything underneath that glistening, nickeled hood? And what a thrill it was when the engine sang truly and sweetly, when it hummed and roared and took hills on high, and your friends looked disappointed, and you realized that you had not been stuck with a lemon.

And that is how the Boston Braves felt this afternoon when for the first time, in front of 25,000 of the neighbors, they tried out their second-hand ball player. He runs!

Oh, my friends and faithful clients, how he runs! Sweetly, powerfully, steadily, gorgeously! Perhaps tomorrow or the next day the bearings will work loose a trifle, and strange noises may develop, but today he was truly as good as new.

Clouts 4251-foot Homer.

Up through the seventh inning, when these ecstatic paragraphs are being written, Babe Ruth had pasted Carl Hubbell, one of the greatest pitchers in either league, for a clean single and a blasting home run that traveled all of 425 feet and dropped over the screen between the two sets of right field bleachers. The Braves have four runs. Ruth drove two of them in and scored the other two himself. And in the fifth inning he turned on the steam and made a one-handed circus catch, running over to the left field foul line and robbing Carl Hubbell of what appeared a certain hit.

That catch was one of the greatest races between ball and man I have ever seen. A faster man might have made it look easier, but the Babe's ankles were twinkling plenty fast as he raced in from left field to a spot about 15 yards past third base, where Hubbell's low fly was arching for what seemed to be a sure hit. It was going to drop just inside the foul line and it never had enough height to permit a man to get under it. But the old second-hand player came on, asteaming, and the ball had him beaten, only just before it fell to the ground he made a last lunge and struck out his right hand and the ball fell into the yellow pocket and stuck there.

Yes, it wasn't all paint and lubrication. The home run, too, was a Babe Ruth home run. The bat had the old "click" off the ball, the ball had the same arching flight, the crowd roared the same roar, first of eager expectancy and then of ecstatic fulfillment as Right Fielder Mel Ott suddenly stopped running and gave up and the ball dropped outside the park.

Hubbell had two-and-two on Ruth when the Babe hit the beauty. The first pitch was a ball and the second a slanting strike. On the next pitch, Babe faked a bunt but didn't and the throw was called a strike. With two strikes and a ball on him, Babe locked at one and it was called a ball. And then something electric filled the press box and I guess the stands below, too. Urbanski was on second base. It simply HAD to happen then, if it was going to happen. Hubbell pitched and Ruth swung, and bat and ball kissed one another in the sweetest embrace known to both. The crowd yelled and the New York men in the press box ran up and down slapping one another on the back. It was a truly magnificent moment.

She runs—she runs—the old car runs! And now you know how Boston feels tonight with the Babe having beaten his old rivals, the Giants, again. As a matter of fact I feel pretty good myself because I love that big monkey and when he makes good I gloat like a brother.

(Copyright, 1935, by the Chicago Tribune-New York News Syndicate, Inc.)

Debut Delayed, Nats and A's Play Today

President Will Attend Deferred Inaugural; Whitehill Hurls.

Continued from Page 19.

the President had departed in the fifth, when a heavy rain descended.

In contrast to the Nats' physical fitness, the Athletics will enter the opening battle seriously handicapped by the absence of Third Baseman Frank Higgins, bright star of the club's infield, who is nursing a sprained ankle suffered last week. In an effort to bolster his infield, Mack has been forced to move Second Baseman Rabbitt Warstler to third base.

At shortstop, Dibrell Williams will be playing his first game for the Athletics in several weeks. Williams, a reserve infielder, only lately recovered from injuries to his leg suffered when his pet dog bit him. Thus the A's enter the opening week of the campaign with a makeshift infield. Mack yesterday was doubtful if Higgins would be able to play in any of the three games here.

Today's game will see Bucky Harris' batting strategy tested for the first time. Against the right-handed pitching of the Athletics, Harris will present an array of six consecutive left-handed hitters on the theory that southpaw batters have an advantage against right-handed pitching.

Harris already has selected Bump Hadley as his pitcher for the second game. No matter what success the left-handed Whitehill may have against the Athletics today, Harris will not start Bobby Burke, rated as his No. 2 hurler, in the second game. It is his plan to give the enemy hitters a different brand of pitching each day if the Nats' pitching routine is not interrupted. With the Washington-Philadelphia series reduced to two games by yesterday's postponement, Bobby Burke will get the assignment to face the Boston Red Sox in the opener of the series that will start here on Friday.

Bay Meadows Results.

By the Associated Press.

FIRST—Six furlongs; purse, $500; claiming; 3-year-olds and upward.
Deputation, 101 (Stuckle) 19.60 6.20 2.80
Rosser S. 106 (Longden) 3.80 2.20
Pandan, 100 (Ray) 12.40
Busy Storm, Teenya, Donna Jean, Rain Star also

Central, Alexandria Coaches at Odds Over Abbreviated Game

Contest Here Seen End of Relations

Condition of Diamond Starts Row; Due to Play at Stadium.

By John R. Vosburgh.

CENTRAL HIGH SCHOOL has decided to break off baseball relations with Alexandria High and has its own unique way of going about it. Coach Jack Ray will entertain the Twins amid all the big-league splendor of Griffith Stadium and then cease to schedule them, so far as Ray-coached teams are concerned.

This will take place next month. Incidentally, it will be one of two games Central will play in the stadium, the other coming against Mount St. Joseph's of Baltimore, also late in May.

Reasons for the rupture go back to the game between Central and Alexandria in Alexandria, April 11, when the game was called after the first half of the eighth inning with Alexandria leading, 6 to 5. Coach Ray does not believe the game should have been called. Coach Givens had asked that it be called in the seventh inning due to wet grounds. Alexandria, once trailing, 5 to 2, had gone into the lead in the sixth inning.

Central Led, 5 to 2.

Coach Ray says it was raining hard at an earlier period in the game when Central led, 5 to 2.

According to Woody Godfrey, Alexandria catcher, Coach Givens asked Umpire MacDonald to call the game in the last of the seventh when it was raining "pretty hard."

"Go back and sit down," the umpire retorted, according to Godfrey.

In the next inning after Central had been retired, Umpire MacDonald called the game. Godfrey and Coach Ray say that before the teams got off the field the rain had definitely stopped and the sun was coming out. If the 30-minute waiting period, prescribed by the rule book when rain interrupts a game, had been followed, the full nine innings could have been played, they say.

The Central coach asserts he tried to persuade Coach Givens to continue but the latter pleaded that the balls were too wet to play with. An offer of Coach Ray to supply new balls was declined, he says. Central's heavy-hitting part of its line-up was due to come to bat in the ninth.

Date Is Changed.

The Central coach says that he will not schedule Alexandria again. In fact, over at Alexandria yesterday they thought Ray had cancelled the second game of this year's home-and-home series, slated for May 24. Ray says he has merely changed the date, which will be arranged later.

"But I'll never schedule 'em again," is his assertion. "I can't understand why they want to win a game that way. Now that it's over we'll give 'em the Stadium and a good umpire. And then we're through with 'em."

Last year, Alexandria beat Central, 4 to 3, in the Stadium, but lost 4 to 3, in Alexandria.

Babe's Home Run Beats Giants, 4-2

Continued from Page 19.

and Terry's double in the sixth scored the Giants' pair.

Hubbell was hit safely nine times, five hits coming in the first inning. He was relieved at the start of the seventh by Al Smith, another southpaw, who wound up Ruth's typical day by fanning the great man in the seventh inning. Ruppert Thompson, a rookie, replaced Ruth in left field in the eighth.

The occasion was labeled "Judge Emil Fuchs" day in honor of the club president who brought Ruth back to New England when no one in the American League wanted him any more. There were elaborate pre-game ceremonies, after which Fuches disappeared, Ruth took over, and the boss didn't seem to mind at all.

New York.	AB	H	O	A	Boston.	AB	H	O	A
J.M'ore,lf.	3	0	1	0	Urb'ski,ss.	3	3	3	2
Bartell,ss.	4	1	3	0	Mallon,2b.	3	0	2	3
Terry,1b.	4	1	8	0	Ruth,lf.	4	1	1	0
Ott,rf.	4	1	2	0	Th'pson,rf.	0	0	1	0
Leiber,cf.	4	0	3	0	Berger,cf.	4	1	5	0
Jacks'n,2b.	4	0	2	0	Whitney,3b.	4	1	2	0
Koenig,2b.	4	0	1	4	Lee,rf.	4	1	4	0
Mancuso,c.	3	0	5	0	Jordan,1b.	4	2	4	0
Hubbell,p.	3	0	0	0	Rogan,c.	4	1	5	0
M'Daniel*	1	0	0	0	Brandt,p.	3	0	0	1
A.Smith,p.	0	0	0	1					
Totals.	32	5	24	10	Totals.	31	10	27	8

*Batted for Hubbell in the seventh.

New York	0	0	0	0	2	0	0	0	0	—2
Boston	2	0	0	0	2	0	0	0	0	—4

Runs—J. Moore, Bartell, Urbanski (2), Ruth (2). Runs batted in—Terry (2), Ruth (3), Jordan. Two-base hits—Terry, Lee. Home run—Ruth. Sacrifices—Mallon (3). Left on bases—New York, 6; Boston, 7. First base on balls—Off Brandt, 3. Struck out—By Hubbell, 4; by A. Smith, 1; by Brandt, 3. Hits—Off Hubbell, 9 in 8 innings; off A. Smith 1 in 2 innings. Hit by pitched ball—By A. Smith (Urbanski). Passed ball—Mancuso. Losing pitcher—Hubbell. Umpires—Rigler, Stark and Pinelli. Time of game—One hour 48 minutes.

Meet to Be Cancelled Unless 10 Teams Enter

Special Dispatch to The Post.

Cumberland, Md., April 16.—At least 10 teams must enter the Cumberland Chamber of Commerce track and field meet scheduled for Fairgo, Saturday, April 27, or the event will be called off, meet officials announced last night.

To date, only Allegany High, defending champion; Pennsylvania Avenue High, La Salle Institute and Berkeley Springs, W. Va., High have entered. The deadline for entries is next Saturday.

League Plans Mapped

Special Dispatch to The Post.

Clarksburg, W. Va., April 16.—Applications for team membership in the Harrison County Soft Ball Association must be made not later than April 20. The association has elected these officers: Peter Romano, president; W. R. McDaniels, vice president, and J. D. Earle, secretary-treasurer.

The Ball Players' Day Off; or Athletics Await Season's Opening Here

The billiard table in their hotel attracts one group of Philadelphia players following the postponement of yesterday's game here. Left to right are Catcher Jimmy Foxx, First Baseman Alex Hooks, Pitcher Al Benton, Outfielder Bob Johnson and Outfielder Ed Coleman.

Post Staff Photos.

Manager Connie Mack finds entertainment in the broadcast of the Yankees-Red Sox game. Left to right, Outfielder Lou Finney, Al Hurwitz, baseball writer with the team; Infielder Rabbit Warstler, Manager Mack and John Shibe, co-owner of the Philadelphia club.

Massanutten Nine Meets Central

Game Tops School Slate Today; Eastern Host to Marblehead.

MASSANUTTEN MILITARY ACADEMY marches in baseball array against Central High this afternoon in Central Stadium in a ball game which even overshadows the highly promising clash between Eastern and Marblehead (Mass.) High, at Eastern. According to all advance notices, the Cadets pack some heavy artillery and will give Central its fourth tough test in a row. Eastern reigns something of a favorite over Marblehead, which Central set back, Monday, 13 to 4.

Also victor over Mount St. Joseph's High of Baltimore, 9 to 8, Central will be seeking its third victory in a season marred only by its seven-inning defeat at the hands of Alexandria, 6 to 5. Eastern, on the other hand, has played but one game, losing to Alexandria, 2 to 0.

In other ball games today, Montgomery Blair, formerly Takoma-Silver Spring, tackles Annapolis High, at Annapolis while Episcopal High entertains McGuire's Prep of Richmond.

New York Nine Invades.

One of the most promising tennis matches of the scholastic season is scheduled to take Scarborough High of New York against Episcopal, at Episcopal this afternoon.

Coach Jack Ray, of Central, plans to use either Walter Smith or Lefty Rawles on the mound against Massanutten. Don Dunlop will catch while the infield will have Reed Taylor at first, Valenza at second, Moran at third and Shorty Chumbris at short. Lefty Chumbris, All-High choice last year, will handle center field with Bob Gilbert, hard-hitting youngster in left field and Al Smith in right.

Joe Sullivan probably will pitch for Eastern with Mikalaski catching and the rest of the line-up an assortment of the better of the 100 candidates who came out for the team.

St. Alban's tennis match with Episcopal is understood to have been postponed in order to allow the Purple netmen to play Scarborough High.

Ball League Planned In Fauquier County

Special Dispatch to The Post.

Warrenton, Va., April 16.—Managers of several baseball teams in Fauquier County have enlisted the aid of local papers to organize a county league. Forrest Rivercomb, of Rectortown, declares several teams in upper Fauquier will organize. Remington, in lower Fauquier, has two teams, Warrenton four.

Cavalier Netmen Win.

Charlottesville, Va., April 16 (AP). Virginia's tennis team swamped William and Mary, 9 to 0, in straight sets this afternoon in a match handicapped by high winds.

Hoyas to Meet Penn State at Hilltop

Hargaden or McGuire Due to Face Invaders in Diamond Clash.

AFTER a prolonged absence of two weeks from competition, Georgetown's hopefuls swing into action tomorrow at the Hilltop with Penn State's ambitious squad supplying the competition. It will be the Blue and Gray's first game since the curtain-raiser with Harvard.

Ralph McCarthy, the strong, but not so silent, gent who coaches Georgetown, intimated yesterday that State will meet a vastly improved team—this despite the fact that it has practiced only twice since the Harvard game. The boys have been working diligently indoors, however, and at least will be in suitable physical condition.

Either Ed Hargaden, the angular basket ball ace turned baseball player, or "Maggie" McGuire, a veteran sandlot campaigner but a newcomer to the college game, will pitch for Georgetown. Hargaden made his debut against the Crimson and turned in a winning effort, but lost because of miserable support.

Winner at Gonzaga High.

Maguire was a consistent winner at Gonzaga High School, where he comprised 99 and 44-100 per cent of the pitching corps. His effectiveness did not diminish in fast sandlot competition and, but for college baseball's uncertainty, it would be a safe wager to say he will go as well in the current campaign.

Georgetown's line-up will be the same as that which started against Harvard. Perrine, first base, will lead the batting order, with this group following: Melone, center field; Saverine, catcher; Crenshaw, third base; McLaughlin, right field; Dolan, left field; Ferrara, second base; Bodine, shortstop.

Golfers of W. Va. U. Tie County Club, 5 to 5

Special Dispatch to The Post.

Kingwood, W. Va., April 16.—West Virginia University's golf team opened its 1935 season by tying the Preston County Golf Club team at the Cadell links, 5-5.

In one of the feature matches, Kirk Jackson, West Virginia, defeated youthful Bud Whetsell, 5 and 4.

2 Pitchers Are Signed By Cumberland Colts

Special Dispatch to The Post.

Cumberland, Md., April 16.—In an effort to build up the strongest pitching staff in the section's amateur baseball leagues, Manager Eddie Eichner, Cumberland Colts, signed two more hurlers—George Larisle and Virgil Carr, both right-handers. Larisle tossed for the Vintondale, Pa., team in the Johnstown district, while Carr pitched for Dayton in the Ohio and Indiana League last season.

This Morning . . .

With Shirley Povich

CONNIE MACK sat with his legs crossed, ears attentive as a portable radio in his hotel suite blared the play-by-play description of the Yankees-Red Sox game yesterday. "And Max Bishop walks on four pitched balls," came the unmistakable voice of Ted Husing through the little mahogany box. Mack smiled.

MACK.

He remembered this Bishop, did Mack. He remembered him as the little fellow who used to chisel so many bases on balls out of the pitchers who opposed Mack's own Athletics a few years ago before Tom Yawkey introduced his big bankroll to the owners of the Philadelphia club.

The 74-year-old manager of the Athletics, entering his fiftieth year in baseball chose to spend his day off listening to the broadcast of a ball game. And talking baseball. Thus, it was a pipe for this department to draw him out on what is baseball's noblest experiment of 1935—the conversion of Jimmy Foxx from a first baseman into a catcher.

It was no experiment, he said, Jimmy Foxx is a natural catcher, he declared, reminding me that Foxx had broken into the big leagues as a backstop. "I always believed that Foxx would be one of the greatest catchers in baseball," Mack declared. "He has everything. Only a fellow like Mickey Cochrane could keep him out of the catching job with us.

"Playing Foxx behind the bat was the only way I could hope to strengthen my ball team. You can't buy a catcher. There are only five good catchers in the league and no second-string catchers of much account. I had a ready-made catcher in Foxx, so I'm taking advantage of it. It's a heap easier to find a good first baseman than it is to get a good catcher, that's why I shifted Foxx.

"There are dozens of first basemen who can probably hit .300 in the big leagues, but there are no catchers in the minors who could help us. Don't you see we still retain Foxx's hitting power and with any luck we'll have a first baseman who can also hit. And besides, Foxx likes to catch."

Smilingly, Mack shook his head in a negative gesture when asked who his pitcher for today's opening game against the Nats would be. That he never divulges the identity of his pitchers in advance is a well-known fact among baseball men. He has his reasons—two of 'em.

It encourages betting on the ball games, Mack believes. Bookmakers quote overnight prices and thus stimulate wagering when they know who the pitchers will be, for the pitchers govern the odds. In his silence, Mack is unlike other club owners who hasten to announce their pitchers as early as possible, particularly when their stars are due to work. It helps the gate. Walter Johnson's appearances with the Nats were advertised days in advance.

But partly accountable for Mack's silence concerning his pitching selections is his desire to withhold every advantage from the opposition, who, knowing that a left hander will pitch against them, use only left handers in batting practice, thus sharpening their batting eyes on the type of pitching they will face when the game starts.

I SEE by the morning paper that Moe Berg is back in baseball and I am not surprised. It was inevitable. Moe likes the game, likes the hours, and there is a dearth of good catchers, so it is not startling to learn that Joe Cronin, his old pal, signed him yesterday as a free agent to help Rick Ferrell with the Red Sox's catching.

Moe had done time now with exactly half the league. He came up from Princeton University as a shortstop for the White Sox, became a catcher by accident—accidents that laid low three Chicago catchers on the same afternoon; was traded to Cleveland, broke his leg in an exhibition game; was released and signed with the Nats who made him a free agent last fall when Cleveland signed him only to give him his release at the end of the season. He setsomething of a modern major league record by signing as a free agent with three different clubs.

At the end of his second round-the-world trip last winter it was only a question of time when some club would grab him. Clark Griffith calls Moe the best defensive catcher in baseball, although his hitting is not much and he is no flash on the bases.

Moe is one of the richest players in baseball. His law practice and his printing establishment in New York have made him independent for life. But he's a true amateur in spirit; would play ball for the fun of it. If they want to pay him, that's all right with Moe. He can thank 'em in eight languages, including Sanscrit.

District Lad Named V. P. I. Boxing Captain

Blacksburg, Va., April 16 (AP).—Joseph A. Mottola, of Tuxedo Park, N. Y., will captain Virginia Tech's 1936 basket ball team. He will be the first underclassman to lead the Tech quintet since W. A. "Army" Payne captained the 1926 team while a junior.

Mottola, a guard, is a sophomore this year.

Robert M. Priode, of Clintwood, star 165-pounder, was chosen captain of the 1936 wrestling team. The boxing captain for 1936 is William J. Blaiklock, of Washington, D. C., a featherweight.

Basket Ball League Formed for 3 States

Special Dispatch to The Post.

Mount Savage, Md., April 16.—At a meeting of representatives of eight basket ball teams last night the Tri-State League was organized for the 1935-36 season, with Frank McMullen, of Cumberland, as president, and J. Carter Shyrock, of Frostburg, secretary-treasurer.

It is hoped to have one or two teams from Pennsylvania in the circuit by the time the 1935-36 campaign gets under way. It is planned to form the league with the eight strongest teams in this region.

Chamber Grants Help To Culpeper Teams

Special Dispatch to The Post.

Culpeper, Va., April 16.—Local baseball team promoters were granted a generous contribution from the Chamber of Commerce last night toward financing the reopening of the 1935 season.

The Valley League, composed of the teams from Harrisonburg, Charlottesville, Front Royal, Orange and Culpeper and the Heurich Brewers nine of Washington, will start the season June 2 and close it on September 2.

Navy Plebes Swamp Marblehead High Nine

Annapolis, Va., April 16.—The Navy Plebes made their season's bow on the diamond today, playing an informal game with the Marblehead High School nine of Marblehead, Mass., and winning decisively, 13 to 2. The Middie yearlings slammed two opposing hurlers for 14 safeties, circuit blows by Schroeder, Ingram and Fincher being among their collection.

		R.	H.	E.
Plebes	441 001 03x	13	14	7
Marblehead	000 000 020	2	8	2

Elliott, Zimanski and Adair; Day, Bartlett and Putnan.

Augusta Cadets Down Duke Freshmen, 6-5

Special Dispatch to The Post.

Durham, N. C., April 16.—Behind 6-hit pitching of Don Corken, Augusta Military Academy defeated Duke Freshmen here this afternoon, 6 to 5. Foreman led the Cadets with three singles while Dean was the big gun for the Blue Imps, getting two for four. Caskey, on the mound for the locals, pitched good ball but poor support caused his downfall. The visiting lads were fleet on the sacks, stealing seven bases.

		R.	H.	E.
Augusta M. A.	102 011 010	6	7	1
Duke	000 300 011	5	6	7

Corken and Cutton; Caskey and Rohabaugh. Umpire—Vickers.

Women Golfers Resume Play Here Today

Army, Navy Team Leads as Weather Man Sees Clear Day.

UNLESS a blast of frigid weather or a rainstorm occurs again, there will be no interruption in the first team matches of the District Women's Golf Association scheduled this morning at Washington Golf and Country Club's course. The forecast for today is fair and warmer.

No matches were held last week because of raw weather, but play will be resumed at 9 o'clock with Congressional meeting the host club. Beaver Dam faces Manor at 9:20; Indian Spring opposes Army and Navy at 9:40; Chevy Chase clashes with Columbia at 10, and Kenwood takes on Woodmont at 10:20.

With 9½ points to its credit, Army and Navy's team is leading. Play will be in Scotch foursomes.

District golf clubs apparently aren't interested in the Maryland State Golf Association's interclub team match competition which opens April 28. Entries closed Monday night, and only Indian Spring, Beaver Dam and Kenwood had entered teams. Executive Secretary Emmet Gary indicated that there is a possibility that two more Washington clubs would file belated entries.

Entered from Baltimore are Sparrows Point, Maryland Country Club, Rolling Road, Baltimore Country Club, Hillendale, Woodholme, Rodgers Forge, Suburban, Green Spring Valley and Elkridge.

This is an elimination event, with the winners in the Baltimore and Washington sectors to meet in a championship round.

Claude Rippy, Harry Graham's secretary at East Potomac, shot a 37-36—73, three over par, yesterday over the York (Pa.) golf course while playing with Joe Davis, pro. Rippy had three birdies.

Takemi Mura, secretary at the Japanese Embassy, took motion pictures of every shot Al Houghton made yesterday in the Kenwood pro's nine-hole round. Houghton scored a 36, one over par. Masanao Noma and Katfuo Okazaki, also of the embassy, played with Houghton and Mura.

The Maryland State Golf Association's first event of the season will be held next Wednesday at Five Farms course, Baltimore. It will be an 18-hole medal tournament.

R. M. Haynes Elected

Special Dispatch to The Post.

Westminster, Md., April 16.—At a meeting of members of the Western Maryland College tennis team, Rodman M. Haynes, a junior, of Springfield, Pa., was named captain, and John W. Manspeaker, of Chambersburg, Pa., member of the senior class, was appointed manager.

2 Child Classes Will Feature Dog Show

Date Is Set for April 26 Because of Late Entrants.

DEADLINE for entries in the sixth annual National Capital Kennel Club dog show, to be held Friday and Saturday, April 25 and 27, in the Washington Auditorium, has been set for Saturday, April 20, Joseph C. O'Hare, president of the club, announced today.

Word from the Foley Dog Show Organization, which is managing the show indicated the date would be extended the extra few days to accommodate last minute entries expected from all sections of the country. Entries should be sent to George F. Foley, 2009 Chestnut street, Philadelphia, Pa., Mr. O'Hare said.

2 Child Classes.

A feature of the show again this year will be the children's classes. More than 100 entries are expected to compete in the two divisions—Class "A" for boys over 10 and under 16 years of age and Class "B" for girls over 10 and under 16 years of age. A ribbon and box of candy will be given to each child exhibiting. Special prizes include: $2.50 given by the National Capital Kennel Club for best in Class "A" and $2.50 for best in Class "B."

The Professional Handlers' Association offers a silver trophy (Children's Handling Grand Challenge Trophy) to be competed for throughout the year at all shows under American Kennel Club rules where Children's Handling Classes are provided, subject to the following rules:

Dogs must be owned by the children or by one of their immediate family.

At shows where this trophy is offered, it shall be awarded solely for skillful handling, points of the dog not to count.

No Entry Charge.

A certificate will be given to the winner of each class at each show during the year, such winners to compete for this trophy at the Westminster Kennel Club 1936 show.

No entry fee will be charged for these classes, but only dogs that have been entered in their breed classes are eligible to compete.

Dizzy Dean Hurt As Cubs Win, 4-3

Continued from Page 19.

as he twisted with pain in the Card dressing room. "How was doing?"

Informed there was no fracture, Dizzy left the hospital without looking at the X-ray plates, promising his mates he would be back soon.

Hartnett Is Hero.

Gabby Hartnett, the old man of the Cub team, provided the punch that hauled down the high-flying Red Birds. Gabby didn't get a chance at Dean thereafter, but assaulted Bud Tinning and Ray Harrell, a Cardinal farm hand from Rochester, with a home run, double and single. Hartnett clinched the game in the eighth for Lon Warneke, who was belted for 12 hits, by doubling against the center field fence to score Lindstrom with the fourth and final run after the Cards had tied it up at 3-all in their half of the same inning.

The Cubs got two runs in the second on Hartnett's home run off Tinning, a drive that sailed over the left field wall, and on a single by Herman, scoring Galan, who got on by being hit by a pitched ball, stole second and went to third on Bill Delancey's wild throw to second.

In the eighth Pepper Martin led off with a single and scored as Manager Frankie Frisch hit into a double play. A triple by Ducky Medwick and a single by Ripper Collins netted the other Card run.

Harrell showed impressive form on the mound, holding the Cubs to four hits in six innings.

St. Louis.	AB	H	O	A	Chicago.	AB	H	O	A
Martin,3b.	5	2	0	1	Galan,lf.	4	1	1	0
R'rock,rf.	4	1	2	0	H'rman,2b.	3	2	6	0
Frisch,2b.	4	1	2	2	Owen,rf.	3	0	0	0
M'wick,lf.	4	1	1	0	L'strom,3b.	4	3	3	0
Collins,1b.	4	1	8	2	Klein,rf.	3	0	6	0
Delancey,c.	3	0	0	0	D'maree,rf.	0	0	0	0
J.M'ore,cf.	4	0	4	0	Grimm,1b.	4	0	13	0
D'ocher,ss.	4	0	2	3	H'rtnett,c.	4	1	4	1
J.Dean,p.	2	0	0	0	Jurges,ss.	4	1	1	4
Tinning,p.	0	0	0	0	Warneke,p.	3	0	1	3
*Wilson.	0	0	0	0					
Harrell,p.	2	0	0	4	Totals.	36	8	27	19
†E.Moore.	1	0	0	0					
Totals.	37	12	24	12					

*Batted for Tinning in the third.
†Batted for Harrell in the ninth.

St. Louis	0	0	0	1	0	0	0	2	0	—3
Chicago	1	2	0	0	0	0	0	1	x	—4

Runs—Martin, Rothrock, Medwick, Galan (2), Lindstrom, Hartnett. Errors—Martin, Delancey, Lindstrom, Hartnett. Runs batted in—Frisch, Collins, Herman, Lindstrom, Hartnett (2). Two-base hits—Martin, Collins, Hartnett. Three-base hit—Medwick. Home run—Hartnett. Stolen base—Galan. Sacrifices—Herman, Klein. Double plays—Warneke to Herman, Jurges to Grimm, Herman to Jurges to Grimm. Left on bases—St. Louis 8; Chicago, 7. First base on balls—Off Tinning, 1; off Harrell, 1; off Warneke, 1. Struck out—By Tinning, 1; by Harrell, 4; by Warneke, 8. Hits—Off J. Dean, 2 in 1-3 inning; off Tinning, 2 in 1 2-3 innings; off Harrell, 8 in 6 innings. Hit by pitched ball—By Tinning (Galan). Wild pitch—Warneke. Passed ball—Delancey. Losing pitcher—Harrell. Umpires—Quigley, Moran and Pfirman. Time of game—Two hours 13 minutes.

High Scoring Due as St. John's Opposes Maryland at Lacrosse

A HIGH-SCORING battle, something on the point-a-minute scale, is expected Saturday at College Park, where Maryland and St. John's, of Annapolis, will drape themselves across the pitch for the eighth annual renewal of their lacrosse feud. The match also will go a long way toward deciding the national championship at the old Indian pastime.

Maryland is running a close second to the Johnnies in the matter of games won and lost, having dropped last year's match by the decisive figures of 8-3. It was St. John's fourth victory to three for Maryland.

Both clubs boast potent stick-wielders this season and the Bay City delegation has a fair defense to protect whatever lead it may assume. The Terrapins, however, can't take it as well as they give it. In four games St. John's has averaged 12½ goals, while Maryland has averaged 11 in three starts, the last against Mount Washington's powerful ten.

The Terps will line up with Herold, goal; Silber, point; Ennis, cover-point; Rombro, first defense; Bowie, second defense; Rabbitt, center; Thomas, second attack; Brill, first attack; Christhilf, out home; Ellinger, in home.

Their opponents listed in the same positions will be Kesmodel, Lamond, Sellman, Boucher, Donohur, Hayes, Koogle, Hammann, Sutton and Smith.

Ford Co. Enters 10 In Speed Classic

By the Associated Press.

Indianapolis, April 16.—The Indianapolis News today says ten cars entered by the Ford Motor Co. will take part in the 500-mile automobile race here May 30.

Officials of the Indianapolis Motor Speedway, where the race will be run, declined to comment on the article. Any information, they said, would have to come from Detroit.

The News says Harry Miller, widely known Los Angeles race car builder, is in charge of the building of the speedsters. It adds that Edsel Ford, president of the Ford Motor Co., is sponsoring them.

Football Schedule Of Rams Is Released

Special Dispatch to The Post.

Shepherdstown, W. Va., April 16. Coach John Newcomb, of Shepherd State Teachers College, today released the Rams' football schedule for 1935.

The annual homecoming game will be played with Potomac State on October 19. The Rams open their season this year with the U. S. Marines at Quantico, Va., on October 5.

Following is the schedule for the remainder of the games:

October 12, Shenandoah Teachers, at Harrisonburg, Va. (night game); 19, Potomac State (home coming); 26, Fairmont State, at Fairmont.

November 2, West Liberty; 9, New River; 16, Glenville Normal, at Glenville; 23, Wilson Teachers.

Post Mortems . . .

Dorsey Griffith, Catholic University track coach, is a connoisseur of antiques . . . and quite a pet fancier . . . his latest pet is a duck, whose predecessors were a possom, parrot, turtle, dove, fighting cock, water spaniel and canary . . . what, no elephants? . . . Billy Furr, 85-pound cousin of Phittul Philbert, the welterweight boxer, prefers wrestling . . . he's in the final round of the Boys Club championship tonight . . . Bob Ferrarra, Georgetown halfback, who scored the Hoyas' only touchdown in the scrimmage with Catholic University last Saturday, was borrowed from the baseball squad for the afternoon . . . he's a second baseman . . . Bill Guckeyson's grandmother has followed his athletic career since he started shooting marbles . . . George Washington's rifle team is having spring practice . . . "South" Sothoron, Maryland's All-Southern quarterback, has been offered a high school coaching position . . . and will accept pronto . . . Arthur M. Wehrmann, New York A. A U. official, has refereed 1,286 single and four-wall handball matches . . . a record in that field . . . Mack Garner, veteran jockey, will start riding at Havre de Grace within the next few days . . . this is his twenty-second year in the saddle . . . Garner has ridden 1,255 winners and has accounted for more than $2,000,000 in purses.

Object—Not Matrimony

By Lillian Barker

On her eighteenth birthday Katrina Harman discovers that her fortune has been lost. She learns, too, that Tazewell Bronson, whom she loves, does not intend to marry her. She determines never to see him again, although unfortunately she is indebted to him to the extent of several hundred dollars, for which he has her I. O. U. She loses one job because he reappears on the horizon, but she manages to avoid him. He does not know that she is working as companion to an elderly woman, Mrs. Fremys-Dillon, but he finds her and tries to set things right.

"HOW do you know I got you all wrong?" Katrina said.

"How do you know what interpretation I put on your words?"

"By your actions. Your tearing out of the drawing-room without even saying good night. Your fleeing from the Holts without leaving an address. And your flat-footed refusal to talk to me privately in Paul Doremus's office yesterday."

"Still," Tazewell released her hand and put his hand on her shoulder. "In a way I don't blame you, darling. After all the fuss I made over you; after all my protestations about your being the only girl who counted with me, and so forth and so on, you had a perfect right, as I now see it, though I didn't see it then, to conclude that I'd . . . that I'd soon be proposing.

Trina felt as if her face was on fire. Literally burning. Tazewell of his own accord had reopened this most painful of subjects. No wonder he'd hemmed and hawed with his confessing. Still, if she had misunderstood. . .

Opposed to Marriage.

"I would've proposed, too, sweetness," he continued, "if I hadn't been so . . . so opposed to . . . so dead set against marriage. Yes, for years and years . . . I'm 24 now and for more than 10 years . . . I've had what I suppose psychologists would call an antimarriage complex.

"And the reason for this," Taz paused again, almost interminably, it seemed, then: "the reason obliges me to trot the family skeletons out of their closet, sorry as I am to do it. You of course know, Katrina, that Dad and Mother are divorced? I remember telling you——"

"That they were divorced five years ago."

"That's right, in Paris—immediately after Muriel's marriage. But this you don't know; that my mother and father, both perfectly swell persons in their separate ways, made my young life almost unbearable with their quarrels, their disputes, their bickerings. They simply couldn't hit it off temperamentally and wrangled on the slightest provocation. Yet because of their two children they remained together till Muriel wed her Italian prince. Then mother took the long-delayed step, got her freedom and that cleared the domestic atmosphere.

Promised to Stay Single.

"But," the confessing was coming harder and harder, no doubt of that, "but the divorce didn't erase from my memory those parental clashes and outbursts which were responsible for my antimarriage complex. Take it from me, a marital hell is the worst kind of hell. Dante's Inferno is Paradise compared with it. That's why dad, on my graduation from Princeton, wrung from me a promise to stay single at least 'til I was 30.

"I say 'wrung,'" Taz amended, "though that isn't the word, for nothing was ever easier to promise, and I assured father there wasn't a chance of my getting tangled up matrimonially before 30. Or even after that unless I found myself all wrapped up in love. So wrapped up I wouldn't know what I was doing. And, as I pointed out, that wasn't likely, for my object in going with girls was just to play around, to have a good time. It was not—most decidedly not—matrimony. I'm such a believer in freedom. Freedom in love. Freedom in everything. You see . . ."

He Was in Earnest.

"I think I'm beginning to see, Taz," broke in Katrina. "But since you accused me of getting you all wrong once, to make sure that I get you right, absolutely right, now, tell me when you urged me to let you become my 'protector' did you mean . . . my . . . my free love protector? In the light of all you've just said, it sounds so."

"Trina, Trina, you funny child, whatever put the idea into your head that I wanted to be your free-love protector?" Tazewell asked. "Now that would be to laugh . . . it's so absurd, so paradoxical, a free-love protector . . . if you weren't in dead earnest about it! As though I ever had a thought like that in my life, as though I could've had any such designs upon you of all people! How in the world did you jump at this astounding and unjustified conclusion?"

"I didn't jump at it," denied Katrina in a low, choked-up voice. "I thought it out carefully, and to me the conclusion is more than justified. The night we separated, as I just reminded you, you said you wanted to be my protector—always and always, didn't you?"

"Of course. Of course. You sound like a lawyer cross-examining a witness, sweet, but go on. Let's see just how your mental processes led you to this deduction."

Assumption Was Logical.

"Very well. A moment ago you admitted of your own accord that your object in going with girls, all girls, was just to play around, just to have a good time; that it was not, most decidedly not, matrimony. Now, putting two and two together, what have we? My assumption may sound laughable, absurd, paradoxical, but I ask you, is it illogical?"

"Oh,' Taz patted a satiny shoulder on which a rhinestone strap—one of the straps of the black sophisticated gown—was glittering, "if you tie things together in that fashion, honey, something I said weeks ago with my admission of just a moment ago, that I wasn't a marrying man, then from your point of view the conclusion is, I suppose, fairly logical. Only such a tie-up hadn't occurred to me. But I see I'll have to do some tall explaining.

As a preliminary to the explaining he kissed Katrina's hair. Three times in succession.

"To such a dazzling crown of gold I simply had to pause and pay tribute," said Tazewell, gallant master of pretty speeches. Then, "The night I asked you to let me be your protector, my dearest little dear, my whole desire was to look out for you, to guide you as a sort of boy-friend-guardian, if you 'get' that combination, and to help you in every conceivable way.

"Above all," in a tone impressively serious, "I wanted to help you financially. There you were, a young girl, an orphan just out of an exclusive finishing school, an only child born and brought up in luxury, who, all of a sudden, through a bank failure, found herself without funds. And there I was, for all my playing proclivities, in love with you—and in funds. So why was my expressed wish to look after you shocking and reprehensible? You seemed to take it as an insult."

Katrina, in no position to refute that, sat raptly and reflectively silent as her "would-have-been-boy-friend-guardian" continued:

"Lots of well-to-do men have proteges, students of music, art, dancing and the like, whose careers they are furthering."

Now on the defensive, Trina countered with:

"They are men loads older, generally, who're just interested in furthering careers . . . who don't even pretend to love their proteges. That's different."

Would Marry Her.

"In some instances," Taz granted, "though I have heard of certain 'furtherers' being in love with the girls they were helping . . ."

"And," Katrina cut in, "I have both heard and read of quite a few 'furtherers' having liaisons with their proteges."

"Sure!" Taz was in smiling agreement. "Sure! And I have heard and known of 'backers' marrying girl-friend-proteges. Which, my darling, is exactly what I would've wanted to do . . . in our case . . . if it hadn't been for my fear of matrimony . . . my fear of making you unhappy.

"Perhaps," with a wrinkling of the brow, a deep, troubled wrinkling, "except for all the horrible examples I've had, right in my own family and among my closest friends I could've overcome my misgivings . . ."

"In your own family, what other example have you had besides that of your father and mother?" Trina asked.

"That of a young cousin, mother's niece, married less than two years ago, who's just back from Reno. And, coming nearer home, there's Muriel. The cat-and-dog life she leads with her husband!"

"Cat-and-dog life! If things are as bad as that why doesn't your sister do as her cousin's just done—go to Reno?"

"Because she doesn't want to surrender her title. Yes, she dotes on it and for reasons that seem just plain silly to me, because I'm a thoroughgoing democrat when it comes to all foreign titles, I guess. Muriel, however, has other views. She adores being called 'Princess.' She also adores living in the Palazzo Dell'Aquila in Rome.

"And as for the old prince . . . he's fully as old as dad . . . who has nothing but his grand palace and his title, he enjoys immensely the advantages and luxuries of his wife's wealth. So, notwithstanding their incompatibility, these two mismated souls will—figuring that their marriage has its compensations—go on living together indefinitely, I imagine. Maybe on to the bitter end. Who knows?"

"I don't see how they could. A loveless marriage would be, to me, unbearable."

Copyright, 1935, the McClure Syndicate.

To Be Continued Tomorrow.

On the Air Today

By Katherine Smith.

The fact that there were no baseball games yesterday kept both WJSV and WMAL a bit upset. They will, however, broadcast the National's game today—if it comes off. WJSV carries Arch MacDonald's description from 3 p. m. to 5 (WMAL brings you the plays from 2:45 to 4:00 and again at 4:15 p. m.)

Station WJR, Detroit, will become an outlet for Columbia next fall. It is known as the "Goodwill Station," operates with 750 kilocycle wave-length with a 10,000-watt power. Station WJR will replace CKLW as the Detroit CBS outlet.

Three premieres today—Gertrude Berg, of the Goldberg series, starts off in "The House of Glass," 8:30 p. m., WMAL, and WJSV offers "Johnnie and His Foursome," a quartet, at 8 p. m. Then on WRC at 12:30 a. m. "Lights Out" is prepared to chill the marrow of your bones. This is probably the worst horror drama you've ever heard. It is not intended for children nor yet for adults with weak hearts.

Tonight on WJSV, 10:45, a magician will be interviewed. He's Milbourne Christopher, who ties knots and reads minds, has hobnobbed with the late Houdini, and knows all the ins and outs of magical tricks. To prove it, he'll be interviewed by Larry Elliott, who promises to trick him into making a few confessions.

Vox Humana:

Maj. Clayton E. Emig, "A Call to Service," on the D. A. R. round table, WRC, 1:15 p. m.

Mrs. C. Swan Sinclair, of the Children of the American Revolution, presents the last child born at Mount Vernon, Mrs. Eleanor Washington Howard, WMAL, 3:45 p. m.

Dr. Neil Carothers, dean of Lehigh University on "Government by Experiment," WRC, 6 p. m.

Best bets:

Babs and her Brothers, singing trio, on WMAL, 8 p. m.

"On Heels of Death," the Sing Sing drama, WMAL, 9 p. m.

John McCormack features Bach's chorale, "Jesu, Joy of Man's Desiring," WMAL, 9:30 p. m.

Lily Pons sings the "Bell Song" from "Lamke" on WJSV, 9 p. m.

Kate Smith has arranged a broadcast with the man on the flying trapeze, C. B. S., 3 p. m. Try Station WABC, 860 kilocycles. Incidentally, Kate's talent hunt has been discontinued for the time being, since too many fans complained that Kate was heard too seldom.

Ray Nobel at 10:30 p. m., WRC.

Ferde Grofe makes his debut on the Burns and Allen program, WJSV, 9:30 p. m. He will feature several original modernistic arrangements of popular pieces.

Curtis Institute of Music brings you an all-Tschaikowsky program, 4:15 p. m. Again try WABC.

The Chamber Orchestra, under direction of Willem Van Den Berg, first cellist of the Philadelphia Orchestra, will play a "new" piano concerto by Haydn. Jeanne Behrend will be the soloist. This composition, "lost" for more than 100 years, was rediscovered in 1931 and published the following year. This will be its first broadcast. On WMAL, 10:30 p. m.

★

The Post Presents

NELSON B.

BELL

Discussing

THEATER AND MOVIE NEWS

★

TODAY

★

WJSV

1:30 p.m.

★

Virginia Clinic Finds Tuberculosis Evidence

Special Dispatch to The Post.

Charlottesville, Va., April 16.—At the tuberculin X-ray clinic for the detection of early cases of tuberculosis, recently held at Standardsville, 52 children were tested and the test resulted in the discovery of 34 children showing evidence of tuberculosis.

Forty-three were X-rayed, and the parents of those showing positive cases were advised that a report would be sent to their family physician and he would advise them how to prevent the disease from taking deeper hold.

The Post Radio Time-Table

Wednesday, April 17 — Washington — Eastern Standard Time

	WRC 316M—950KC	WMAL 476M—630KC	WOL 229M—1,310KC	WJSV 206M—1,460KC	
6:30	.....	.....	.....	Elder Michaux	6:30
6:45	.....	.....	.....	" "	6:45
7:00	Your Timekeeper	Morning Glories	Musical Clock	Sun Dial	7:00
7:15	" "	" "	" "	" "	7:15
7:30	" "	Getter Upper	" "	" "	7:30
7:45	Govt. Standards	Grenadiers	" "	" "	7:45
8:00	Your Timekeeper	Morning Devotions	" "	" "	8:00
8:15	" "	Don Hall Trio	" "	" "	8:15
8:30	" "	Cheerio	" "	" "	8:30
8:45	" "	" "	" "	" "	8:45
9:00	" "	News	At the Console	" "	9:00
9:15	Dick Leibert	Breakfast Club	" "	Jean Abbey	9:15
9:30	Sick-Bed Chil'ren	" "	Police Flashes	Woman's Hour	9:30
9:45	Caroline Baker	" "	Words and Music	" "	9:45
10:00	Press Radio News	Press News	Better Homes	Press News	10:00
10:15	Clara, Lu 'n' Em	Florenda Trio	Variety and Value	Bill and Ginger	10:15
10:30	Brown & De Rose	Today's Children	Top O' Morning	Children's Prog.	10:30
10:45	Betty Crocker	Charley King	Variety and Value	Friends	10:45
11:00	Piano Recital	Honeymooners	Old Favorites	Cooking Closeup	11:00
11:15	Verna Burke	Tony Wons	Morning Concert	Mary Marlin	11:15
11:30	Homespun	Army Band	Ladies of the Air	Triangle Club	11:30
11:45	Magic Recipes	" "	Midday Musicale	Housewife	11:45
		AFTERNOON PROGRAMS			
12:00	Masquerade	Listening Post	Lost and Found	Voice of Ex'nce	12:00
12:15	Honeyboy	Merry Macs	Luncheon Concert	The Gumps	12:15
12:30	Merry-Go-Round	Farm, Home Hour	" "	Rhythms	12:30
12:45	Merry Madcaps	" "	Marimba Music	Story of $1,000	12:45
1:00	Doc Whipple	" "	Slaughter's Ensem.	Miniatures	1:00
1:15	Maj. Clay. Emig.	" "	Radio Novelties	Slaughter En'ble	1:15
1:30	Tommy Tuck-er's Orch.	Rice Bros.	Matinee	POST Program	1:30
1:45		" "	" "	Eddie Dunst'ter	1:45
2:00	Two Seats in the Balcony	Eastman School Of Music	Waltz Time	Marie	2:00
2:15			" "	Helen Trent	2:15
2:30	Armand Girard	Hessberger's Orch.	Symphonic Gems	American School of the Air	2:30
2:45	Lydia Burklin	Senators vs. A's	" "		2:45
3:00	Vic and Sade	" "	Walter Reed Program	Senators vs. Athletics	3:00
3:15	Ma Perkins	" "			3:15
3:30	Dr'ms Comes True	" "	Sapian-Synco'tion	" "	3:30
3:45	Mrs. C. Sinclair	" "	Radio Romeos	" "	3:45
4:00	Woman's Radio Review	Betty and Bob	Today's Winners	" "	4:00
4:15		Senators vs. A's	" "	" "	4:15
4:30	Vocational Guide	" "	" "	" "	4:30
4:45	Platt & Nierman	Tea Time	" "	" "	4:45
5:00	Sandown Revue	News	One Time Opportunities	Rhythms	5:00
5:15	" "	Aunt Sue & Polly		Rolling Stones	5:15
5:30	Skipper Jim	Singing Lady	Radio Voices	Jack Armstrong	5:30
5:45	Stamp Club	Orphan Annie	Liberal Melodies	Dick Tracy	5:45
		NIGHT PROGRAMS			
6:00	Dr. Neil Carothers	Dr. W. D. Boutwell	Today's Sports	Buck Rogers	6:00
6:15		Evening Album	Homer Rodeheaver	Arch McDonald	6:15
6:30	Jimmy Allen	Sports Parade	Washboard Blues	Poetic Strings	6:30
6:45	Musical Cocktail	Lowell Thomas	Govt. Family	Forum College	6:45
7:00	Lothrop Stoddard	Amos 'n' Andy	Dinner Music	Myrt and Marge	7:00
7:15	Black Chamber	Plantation Echoes	" "	Just Plain Bill	7:15
7:30	Easy Aces	Red Davis	" "	The O'Neills	7:30
7:45	Uncle Ezra	Dang'ous Paradise	" "	Beaks Carter	7:45
8:00	One Man's Family	Hal Kemp's Orchestra	" "	Johnnie's F'some	8:00
8:15	" "		Clarence Albright	Edwin C. Hill	8:15
8:30	Wayne King	House of Glass	Amateur Night	Everett Marshall	8:30
8:45	" "	" "	" "	" "	8:45
9:00	Town Hall	Warden Lawes	" "	Kostelanetz and Chorus	9:00
9:15	" "	" "	" "		9:15
9:30	" "	John McCormack	Ray Beck	Adventures of Gracie	9:30
9:45	" "	" "	Dance Music		9:45
10:00	Pleasure Island	Hollywood Gossip	Hilo Melody Boys	Jack Pearl	10:00
10:15	" "	POSTILION	Dance Parade	" "	10:15
10:30	Ray Noble	Chamber Orch. and Jeanne Behrend	" "	Mus. Cocktails	10:30
10:45	" "		" "	Magician	10:45
11:00	News	Gene Marvey's Orchestra	" "	Moon Dial	11:00
11:15	Cyril Pitts		Sports Flashes	" "	11:15
11:30	Club Habana	Slumber Hour	John Slaughter's Orchestra	Freddy Boren's Orchestra	11:30
11:45	" "	" "			11:45
12:00	Madriguera's Orchestra	Shandor	Sign off	Midn't Reverie	12:00
12:15		Richardson's Orch.		" "	12:15
12:30	Light's Out	Dick Fidler's Orchestra		Will Ryshank's Orchestra	12:30
12:45	" "				12:45
1:00	Sign off	Sign off		Sign off	1:00

FREE RADIO INSPECTION

Replacement Parts at Wholesale Prices

SUN RADIO

Phone MET. 3500

All Wave Aerials from $6.50

Social Project Offers Banks Reform Idea

Eliminating Long-Term Non-Liquid Credits a Vital Problem.

New York, April 16.—That the proposed social security program offers the opportunity to accomplish at the same time the much-needed banking reform of eliminating long-term non-liquid credits, is urged by O. K. Burrell in an article on "Social Security Contingent on Banking Reforms How Both May Be Accomplished" in the Annalist. The author, who is associate professor of business administration at the University of Oregon, is an authority on banking, and has written numerous articles on banking problems.

"The fundamental problem of banking reform," he says, "is that of removing the unstabilizing influence of long-term non-liquid credit from the banking system. There is no practical hope of doing this during depression; it can only be accomplished during a period of expanding business sufficient to permit individual investors and savers to take over bank holdings of nonliquid credit items.

"But the fundamental problem of security is how to store up purchasing power during periods of prosperity to be carried forward for use in times of depression and unemployment. It is obviously impossible and absurd to think of storing up vast quantities of either goods or cash. If funds are invested in securities, either Government or private, it means only that they are directed into capital goods, factories, roads, power plants, etc.

"When the time comes to liquefy these securities in order to pay unemployment benefits or old-age pensions, it can be accomplished only by inflationary means. The 'securities' in the fund which, in fact, only represent purchasing power invested in various fixed assets can be liquidated in either of two ways: money may simply be printed against the collateral of the securities in the fund, or the banking system may be permitted, persuaded or coerced to take over the securities in the fund. These two methods are equally inflationary and undesirable, both from the standpoint of business stability and of the welfare of old-age pensioners and workers.

"While it is undeniably true," he continues, "that the social security program offers a distinct threat to future stability and economic order, yet it appears possible that a combination of the social security program with banking reform would at least reduce and minimize these hazards. If we could be certain that the further debauch of the banking system would cease and that the banks would divest themselves of investment credit items approximately in proportion as social security reserve funds were increasing, three wholly desirable ends would be accomplished."

Dried Fruits Steady.

New York, April 16 (AP)—DRIED FRUITS—Steady, unchanged.

Local Produce

(Prices paid shippers f. o. b. Washington) (By the United States Bureau of Agricultural Economics.)

Live Poultry.

Fowl: Colored, all sizes, 20@22; Leghorns, 17@18; roosters, 11@13; spring chickens: Leghorns, 20@22; Plymouth Rocks, under 4½ pounds, 24@26; over 4½ pounds, 23@24. Turkeys: Hens, 20@22; tom, 18.

Eggs.

Current receipts, 21@22; hennery whites, 24@25; Government graded and dated white eggs (including grading and marketing charges): Extra, large, 27; U. S. extras, medium, 23; U. S. standards, large, 24½.

Fruits.

APPLES—Boxed: Virginia, Staymans, U. S. No. 1, 2½-inch minimum, 1.00@1.15; 2½-inch minimum, 1.25@1.35; 2¾-inch minimum, 1.50@1.60; Delicious, U. S. No. 1, 2½-inch minimum, 1.00@1.25; 2½-inch minimum, 1.35@1.50; 2¾-inch minimum, 1.75@1.85; Yorks, U. S. No. 1, 2½-inch minimum, 1.00@1.15; 2½-inch minimum, 1.25@1.35; Yellow Newtowns, U. S. No. 1, 2½-inch minimum, 1.00@1.15; 2½-inch minimum, 1.25@1.35; Winesaps, U. S. No. 1, 2½-inch minimum, 1.00@1.15; 2½-inch minimum, 1.25@1.35; 2¾-inch minimum, 1.50@1.60; Stayman, U. S. No. 1, 2½-inch minimum, 1.15@1.25; 2¾-inch minimum, 1.35@1.60; 2¾-inch minimum, 1.50@1.60; utility grade, all varieties, 75@1.25. Boxes: Washington, medium to large sizes, extra fancy, mostly around 2.50; Winesaps, extra fancy, 2.00@2.25; Virginia, combination extra fancy and fancy, Yorks, 1.50@1.65; Staymans, 1.50@1.65; Delicious, 1.50@1.60; C grade, 1.35@1.65.

STRAWBERRIES — Crates, per pint: Florida, 10@15; Louisiana, 12½; North Carolina, 25-quart crates, fair to ordinary condition, 4.00@5.40 per crate; poorer lower.

GRAPES—Argentina, bunches, white, 1.75@2.00.

CANTALOUPES—Mexico, jumbos, 36s and 45s, 5.50@6.00; standards, 45s, 2.50@3.00; oranges, pack, 2.50@3.75.

HONEYDEWS — Chile, standard crates, 1.75@2.00; jumbos, 2.25@2.50.

ORANGES—Florida, boxes, No. 1, 3.75@4.25, as to size.

GRAPEFRUIT—Florida, boxes, No. 1, 2.25@2.75, according to size; few special marks higher.

Vegetables.

CABBAGE — South Carolina, 1½-bushel hampers, pointed type, truck receipts, packed locally, 2.00@2.25; freight receipts, 2.50.

CELERY—Florida, 10-inch crates, washed, 3-10 dozen, 3.00@3.25.

LETTUCE — Western stock: Arizona, Western, crates, iceberg type, 5 dozen, 4.00@4.50; fair condition, 3.50.

ONIONS — Indiana, Michigan and New York, 50-lb. sacks, yellows, U. S. No. 1, mostly around 2.75.

PEAS—South Carolina, bushel hampers, 2.50@2.75.

POTATOES — Old stock: Maine, 100-lb. sacks, Green Mountains, U. S. No. 1, 1.20@1.35; New York, 100-lb. sacks, Round Whites, U. S. No. 1, 90@1.00; Pennsylvania, trunk receipts, 100-lb. sacks, Round White, U. S. No. 1, 85@90; Idaho, 100-lb. sacks, Russet Burbank, U. S. No. 1, 2.00@2.15, few 2.25. New stock: Florida, double-head barrels, Spaulding Rose, U. S. No. 1, 3.50, few higher.

SPINACH — Maryland, bushel baskets, 1.10@1.25.

CUCUMBERS — Florida, bushel baskets, fancy, 3.50; choice, 2.50.

RADISHES—North Carolina, bushel baskets, .75.

CARROTS—California, Western lettuce crates, 2.75@3.25.

TURNIPS—Georgia, crates, mostly 2.00.

SWEET POTATOES — North Carolina, bushel baskets, Puerto Ricans and Nancy Halls, 1.90.

TOMATOES — Florida, lug boxes, ripes and turning, wrapped, 6x6, 4.50@2.00; fair condition, 1.25; 6x7, 1.25@1.50; cooper lower.

CAULIFLOWER—California, crates, 2.00@2.15, few higher; fair condition, 1.85.

ASPARAGUS—South Carolina, pyramid crates, dozen bunches, considerable white Colossal, 2.00@3.00; fancy, 2.00@2.75; choice, 1.50@2.00; California, pyramid crates, dozen bunches, green, medium to large size, 4.00@4.50.

LIMA BEANS—Florida, bushel hampers, 3.00@3.50.

GREEN BEANS—Florida, bushel hampers, green, flat type, 1.75@2.25.

PEPPERS —Florida, 1½-bushel crates, green, choice, fair condition, 2.00@2.50.

SQUASH — Florida, bushel hampers, white, wrapped, 1.25@1.50; fair condition, 1.00; Yellow Crookneck, 1.50@1.75.

(Quotations From Other Sources.)

Butter.

One-pound prints (92 score), 38; tub, 37; 1-pound prints (90 score), 37; tub, 36; 1-pound prints (89 score), 36; tub, 35.

Meat.

Beef, 13@23; veal, 16@18; lamb, 17@19; pork loins, 25@26; fresh hams, 22@24; smoked hams, 22@24; bacon, 27@29; lard, 16½@17; compound, 13@13½.

Live Stock.

Hogs, light, 8.75@8.00; medium, 9.00@9.25; heavy, 8.50@8.75; sows, 4.00@7.00; pigs, 7.25@8.85; calves, 5.00@10.00; lambs, 5.00@8.00; spring lambs, 10.00@12.00.

Foreign Markets.

By the Associated Press.

London—Most early advances were maintained on the stock exchange today following the favorable budget proposals. Steady home rails and German bonds, which weakened. Transatlantic shares were uncertain. The market closed firm.

Paris—International stocks were strong on the bourse today while rentes declined. After a slow opening French industrial shares recovered actively. The closing was irregular.

Berlin—Trading was very quiet on the bourse today due to the lack of orders. Business in dye shares, however, was more lively. The market closed inactive

Cotton and Wool Boards To Close for Two Days

New York, April 16.—At a meeting of the board of managers of the New York Cotton Exchange Good Friday, April 19, and Saturday, April 20, were declared exchange holidays.

The Wool Top Exchange also will be closed on the same days.

Richmond Markets.

Richmond, Va., April 16 (AP).—The Richmond produce market: (Note, the prices quoted are those received by farmers and consignees from wholesale lots and not to retail merchants and others. The livestock prices cover carlot and less than carlot prices).

FRUITS AND VEGETABLES—Receipts moderate; market steady; white potatoes, in 100-lb. sack packs, No. 1, stock, 1.25; Florida, new crop, standard bushel box packs, 2.25@2.50; sweet potatoes, standard bushel packs, 90@1.10; cabbage, 2.25@2.35 a 50-lb. sack or basket pack; onions, new crop Bermudas, 7.50@8.00 a 100-lb. sack; tomatoes, 1.50@2.50 a 30-lb. lug, as to quality; cucumbers, 4.00@4.50 a bushel pack; lettuce, 4.75@5.00 a crate; celery, 3.00@3.50 a crate; oranges, 3.75@4.25 a standard box; grapefruit, 2.25@2.75 a box; Virginia apples, No. 1 stock, Staymans, Delicious and Staymans, 1.50@1.60 a standard basket pack; Yorks, mostly 1.00 a basket. Market for apples slightly more active the past week.

BUTTER—Receipts moderate; market steady at 37 a lb. on Virginia creamery in pound-carton packs, jobbing lots, 39 lbs. to the case; packing stock, 18 a lb.; country butter, 18@30 a lb., as to quality and demand.

EGGS—Receipts moderate; just about equal to local demand; market unchanged. Average run nearby farm eggs, hulled or solid colors at 21, with a few cases of heavy hennery whites at 22 a dozen.

POULTRY—Receipts moderate; hens active; broilers rather slow; quotations unchanged. Leghorn hens, average run, 17; few heavies, over 1 lbs., 18; colored hens, bulk, 19; heavy kinds and fancy Rocks, 20; broilers, top at 25 for choice Rocks; guineas, 45@50 each; turkeys, toms, 20@22 lb. hens, 22@24 a lb.

HOGS—Receipts light; early market steady and unchanged at 9.25 top on choice 300-250 pounds butcher stock; other weights as to grade and class; market active and a good demand.

CATTLE—Receipts moderate; market steady. Practical top on yearlings, 9.00; cows, 3.00@6.50; bulls, 3.00@6.00; heifers, 4.00@8.00; common and medium grades of steers, 4.00@8.50; strictly good fed steers as to weight and finish, 10.00@10.50; very few strictly heavy fed steers on the market today.

SHEEP AND LAMBS—Receipts moderate; market steady. Ewes, 2.00@4.00; medium lambs, 6.00@7.50; spring lambs as to weight and finish, from 10.00@12.00 for bulk of sales; strictly fancy possibly slightly above.

Montreal Silver Futures.

Montreal, April 16 (AP).—Silver futures closed lower. Sales, 73 contracts.

	Open	High	Low	Close
May	*67.50	67.50	67.00	*67.35
July	*68.25	68.10	67.70	68.00
September	69.19	69.20	68.40	68.65
November	69.20	69.20	69.20	*68.65
December	*70.10	70.15	69.80	70.05

*Bid.

WJEJ

1210 Kilocycles.

WEDNESDAY.

Today's Headlights.

10:15 a.m. Donald Novis
11:00 a.m. 20 Fingers of Harmony
4:15 p.m. Ruler of Rhythm
5:30 p.m. What Would You Do?
5:45 p.m. Aetna Music Review
6:00 p.m. One Day Painters

Morning.

7:30 Voice of Evangelism
8:00 Smile Club
8:15 Piano Moods
8:30 Strolling Singer
8:45 Post News Flashes
9:00 Morning Devotions
9:30 Martinsburg Programs
10:00 Tire Melodies
10:15 Donald Novis
10:30 Organ Melodies
11:00 20 Fingers of Harmony
11:15 Housekeepers Chat, U. S. Department of Agriculture
11:30 Shoppers Guide

Afternoon.

12:15 Travel Talk
12:30 Melody Trio
12:45 Today's Stars
1:00 Martinsburg Programs
3:30 Tea Time Tunes
4:00 Consumers Facts
4:15 Ruler of Rhythm
4:30 Homer, Happy and Oscar
4:45 Martinsburg Programs
5:15 Middletown Harmony Boys
5:30 What Would You Do?
5:45 Aetna Music Review
6:00 One Day Painters
6:15 Burrus Previews
6:45 Sign off

WJEJ is Owned and Operated by Hagerstown Broadcasting Co., Inc.

Baltimore Markets.

Baltimore, April 16 (AP).—CATTLE, Receipts, 100; steady; slaughter steers, good, 9.75@11.75; medium, 8.50@9.75; common, 6.50@8.50; heifers, good, 7.75@9.00; medium, 6.75@7.75; common, 5.50@6.75; low cutter and cutter, 4.75@5.50; cows, good, 4.75@5.75; common and medium, 4.50@6.75; low cutter and cutter, 3.50@4.75; bulls, good, beef, 6.50@7.50; common and medium, 5.25@6.50; cutter, 4.00@5.00; Calves: receipts, 50; steady; vealers, good and choice, 9.50@10.50; medium, 7.50@9.00; cull and common, 6.00@7.00.

HOGS—Receipts, 125; lower; truck hogs, 25 cents under quotations. (Quotations good and choice unless otherwise specified), 140 to 180 lbs., 9.40@9.85; 180 to 150 lbs., 9.15@9.80; 180 to 200 lbs., 9.50@9.80; 200 to 220 lbs., 9.05@9.40; 220 to 250 lbs., 8.80@9.35; 250 to 290 lbs., 8.70@9.15; 290 to 350 lbs., 8.30@8.90; packing sows, 175 to 425 lbs., good, 7.35@8.20; 275 to 550 lbs., medium, 6.10@7.15; pigs, 100 to 130 lbs., good and choice, 7.85@8.40.

SHEEP AND LAMBS—Receipts, 50; steady; spring lambs, choice, 12.00@13.00; good, 11.00@12.00; medium, 9.50@11.00; cull and common, 8.00@9.50; lambs, 90 lbs. down, good and choice, 8.50@9.50; common and medium, 6.30@8.00; cull, 5.00@6.00; ewes, 90 to 120 lbs., good and choice, 4.00@5.00; 120 to 150 lbs., good and choice, 3.50@4.50; all weights, common and medium, 2.00@3.00.

APPLES—Bushel baskets: Maryland, Pennsylvania and Virginia, U. S. No. 1, 2½-inch minimum, Staymans, 1.25@1.50; 2¾-inch minimum, 1.40@1.85; U. S. No. 1, 2½-inch minimum, Delicious, 1.35@1.50; Yorks, 1.10@1.25, few higher; Romes, Starks and Black Twigs, 1.25@1.40. Unclassified, various fall varieties, 2½-inch minimum, 75@1.00; 2¾-inch minimum, 75@90.

GRAPEFRUIT—Florida, boxes, U. S. No. 1, 2.50@2.50; U. S. No. 2, 1.25@1.75. Bushel baskets, 75@1.00.

ORANGES—Florida, boxes, U. S. No. 1, 3.25@4.25; U. S. No. 2, 2.50@3.50; bushel baskets, 1.25@1.50.

STRAWBERRIES—North Carolina, per quart, 10@12.

Vegetables.

ASPARAGUS—California, dozen bunch crates, green, 2.50@4.00; South Carolina, 1.25@2.00.

BEANS—Florida, bushel hampers, Lima(s), 3.00@3.50; green Round Stringless, 1.25@3.00.

BEETS—Texas, ½ crates, bunched, 1.40@1.50.

BRUSSELS SPROUTS—California, ½ drums, 3.00@3.25.

CABBAGE—South Carolina, 1½-bushel hampers, pointed type, 2.00@2.50.

CARROTS—California, lettuce crates, 2.75@3.25; Texas, ½ crates, 1.50@1.60; New York, bushel baskets, washed, 80@90.

CAULIFLOWER—California, pony crates, 1.75@1.85.

CELERY—Florida, 10-inch crates, washed and precooled, 2.50@3.25.

CUCUMBERS—Florida, bushel hampers, U. S. No. 1, 3.00@3.25; U. S. No. 2, 2.25@2.50.

EGGPLANTS—Florida, 1½-bushel crates, U. S. No. 1, 1.50@3.50.

KALE—Nearby, blue, 30@40.

LETTUCE—Western, crates, Iceberg, 3.75@4.25; North Carolina, 2-peck hampers, 50@1.50.

LIMA BEANS—Florida, bushel hampers, 3.00@3.25.

MUSHROOMS—Maryland and Pennsylvania, 1-quart baskets, 50@75.

ONIONS—New York, Ohio, Indiana and Michigan, 50-lb. sacks, Yellows, U. S. No. 1, medium to large size, 2.50@2.75; Texas, Bermudas, Yellow Bermudas, U. S. Commercials, 2.00; Scalers, 2.00.

PEAS—California, bushel hampers, Telephones, 3.25@3.50; South Carolina, bushel hampers, Varieties, 1.50@2.50.

PEPPERS—Florida, 1½-bushel crates, U. S. No. 1, 1.50@4.50; U. S. No. 2, 2.25@2.75.

POTATOES—Maryland and Pennsylvania, 100-lb. sacks, Round Whites, U. S. No. 1, 60@65; ungraded, 50@55; Long Reds, U. S. No. 1, 60@65; ungraded, 50@55; New York, 100-lb. sacks, Round Whites, U. S. No. 1, 60@70; Maine, 100-lb. sacks, Mountains, U. S. No. 1, 1.10@1.25; Florida, barrels, Spaulding Rose, U. S. No. 1, 3.00; U. S. No. 2, 2.50.

SPINACH—Nearby, 3@7 bunch.

SQUASH—Florida, bushel hampers, White, wrapped, 75@1.50.

SWEET POTATOES—Eastern Shore, bushel hampers, Jersey type, U. S. No. 1, 1.00@1.15; ungraded, 75@90; bushel baskets, Nancy Halls and Southern Queens, U. S. No. 1, 85@1.00; ungraded, 65@80; Virginia, bushel baskets, Southern Queens, U. S. No. 1, 80@90; ungraded, 65@75; nearby, Jersey type, U. S. No. 1, bushel hampers, 1.00@1.15.

TOMATOES—Florida, lugs, green and turning, wrapped, 6x6 and larger, 1.25@1.50; 6x7, 1.25@1.50.

TURNIP GREENS—Nearby, bushel baskets, 60@75.

TURNIPS—Nearby, bushel baskets, White, 60@75.

Poultry, Live Stock and Eggs.

Poultry—Receipts, 1,800 lbs.; prices unchanged.

Live Poultry.

Broilers—Rocks, 2 lbs. and over, mixed colors, 24@26; Leghorns, 22@24.

Fowls—Rocks, 5 lbs. and over, 22@23; colored, 20@22; Leghorns, 18@19; roosters, 13@15.

Ducks—Young Pekings, 20@22; Mucovy, 20@22.

Butter.

Extras (92 score), lb., 37@38; packed stock, lb., 22@23; firsts (90 score), lb., 35@36; Maryland-Pennsylvania r

Chemicals Up, Other Stocks Are Irregular

Allied Rises 4 Points to 140; Oils Show Good Gains.

By the Associated Press.

New York, April 16.—A few leaders and specialties got most of the attention today, while the balance of the stock list was quietly irregular.

Wheat lent encouragement to other markets with an advance of 2 to 2⅝ cents a bushel on the reports of further severe dust storms in the growing area, and corn was sympathetically firmer at advances of ½ to 1⅝ cents. Cotton, off nearly a dollar a bale in early dealings, came back substantially to end down 25 to 50 cents.

Chemicals were again favorites among the stocks. Allied Chemical had the best gain for the day, with a lift of 4 points to 140, while Air Reduction was nearly 2 points better at 116¼, and several others in the group gained fractionally.

Oils likewise found a small following, led by a 1⅛-point advance in Standard of New Jersey at 41⅝. Reports from the Mid-Continent producing areas continue to emphasize the firmer tone of crude oil prices there, and small advances in gasoline rates in the East have been increasingly frequent lately.

The scattered nature of the day's buying may be indicated by the list of the more active issues which were able to gain 1 to 2 points or so. These included Eastman Kodak, Lehman Corporation, Liggett & Myers B, Neiser Bros., Owens-Illinois Glass, Penick & Ford, Standard Oil of Kansas, Superheater, and several others of equally varying character.

Wheat Jumps To New High

Cotton Recovers in Late Trading; 5 to 10 Points Down.

By the Associated Press.

Chicago, April 16.—Profit taking sales in wheat futures were swept out of the trading pit in a resumption of speculative buying just before the market's close today, resulting in a price jump of more than two cents to new highs for the season.

The wave of purchasing here accompanied persistent strength in the Kansas City market, which is nearer the Southwestern drought region. Reports of dust storms in southwestern Kansas, parts of Nebraska and even in Canada gave a spectacular touch to a wealth of bullish crop news.

The sharp upturn, ending easiness that prevailed most of the session, forced May wheat to the highest level in more than four months and the new crop deliveries to new season tops. Wheat closed 2 to 2⅝ cents above the previous finish, May, $1.02½-$1.02⅝, and corn was ½-1⅜ up, May, 89⅝-89½, oats gained ½-⅞; rye, ¾-⅞, and barley was unchanged to 1¼ higher.

The Department of Agriculture's summary which said dry conditions in the western great plains are worse than a year ago attracted attention as bulls, but there was a disposition in some quarters to regard this merely as supplementary to recent private advices.

Futures Price Ranges.

	Open.	High.	Low.	Close.
Wheat—				
May	99⅝	1.02⅝	99⅝	1.02⅝
July	99¼	1.02	99¼	1.01⅝
September	1.00	1.02½	1.00	1.02⅝
Corn—				
May	88⅛	89½	88⅛	89⅝
July	81¾	83½	81¾	83½
September	77	78⅝	77	78⅝
Oats—				
May	49½	50¼	49½	50
July	43¾	44	43¾	44
September	40⅝	41⅝	40¼	41⅝
Rye—				
May	60¼	61¾	60¼	61½
July	61¾	63	61¾	62¾
September	63½	64⅝	63⅝	64½
Barley—				
May	72⅝	72⅝	72⅝	72⅝
July	67	67	67	67
Lard—				
May	12.70	12.80	12.70	12.80
July	12.82	12.87	12.82	12.87
September	12.80	12.92	12.80	12.92

Cash Grain.

WHEAT—No. 2 mixed, 1.02¾.
CORN—No. 4 mixed, 89½; No. 4 yellow, 89½.
OATS—No. 3 white, 52.
RYE—No sales.
BUCKWHEAT—No sales.
SOYBEANS—No sales.
BARLEY—Feed, 50@70; malting, 56@1.05.
TIMOTHY SEED—16.50@19.00 cwt.
CLOVER SEED—15.00@18.25 cwt.

Cotton Market.

Cotton was lower today, but showed partial recoveries in the late trading. Closing quotations were steady at net declines of 5 to 10 points.

Reactionary sentiment following recent advances was encouraged by the relatively easy showing of Liverpool, and houses with foreign connections were sellers here at the start. Offerings were absorbed by trade buying on the decline and, after showing net losses of 15 to 19 points, prices rallied 10 or 12 points from the lowest on covering promoted by firmness in grain.

Last prices were within a point or two of the best for the day. Reports of further dust storms in Oklahoma and the Panhandle and comparative scarcity of contracts after early offerings had been absorbed contributed to the late rally.

Futures Price Range.

	High.	Low.	Last
May	11.59	11.49	11.46-49
July	11.67	11.57	11.66
October	11.37	11.26	11.35
December	11.45	11.32	11.44-45
January	11.46	11.35	11.46
March	11.57	11.44	11.56-57

Spot quiet; middling, 11.90.

Cottonseed Oil.

Bleachable cottonseed oil closed steady, unchanged to 5 points net lower, after rallying from an early setback when values dipped about 10 points below the previous finals. Sales, 73 contracts. Bleachable spot nominal. May closed 10.43; July, 10.61; September, 10.61; October, 10.50.

Boston Wool Market.

Boston, April 16 (AP) (U. S. Dept. Agr.). Trade in wool was fairly active in Boston thus far this week. Much of the business was on the finer grades of western grown wools. Sizable sales were closed on 12 months' Texas wool, the good to choice lines ranging 61@64 scoured and the bulk of the average wool, 59@61. Medium grade semi-bright fleece wools were having some call at steady prices.

Finance, Business, Economics

Over-the-Counter Dealers Seek More Exact Definitions of SEC Policy in Proposed Registration Rules and Regulations.

New York, April 16.—Investment bankers and over-the-counter dealers who have been studying the tentative draft of rules and regulations for unlisted securities prepared by the Securities and Exchange Commission have filed a long list of suggested changes and modifications with the SEC. Their suggestions may be summarized as a plea to the commission that precise statements of policy for administering these rules and regulations be included in them, so as to make for less uncertainty in their actual application.

In general, the commission's proposed rules, applicable to the counter market, are regarded as quite moderate and reasonable. Under proper administration, they are held to assure the maintenance of an orderly over-the-counter market, subject to only a limited amount of regulation, which can exist side by side with a highly regulated listed market.

In fact, the new rules are regarded as too moderate in some respects by certain dealers. There was some surprise, for example, that minimum capital and the filing of financial statements periodically are not to be required of over-the-counter firms. A number of individuals and partnerships regularly enter the over-the-counter field as dealers "on a shoestring," a practice which at times brings unfortunate results to other dealers who trade with these weak houses.

Fear Unfriendly Commission Would Use Rules Arbitrarily.

The present Securities and Exchange Commission has been found quite reasonable in the exercise of its administrative authority by virtually all financial interests. On the other hand, a change in personnel might lead to a different attitude in interpreting rules and regulations, it is feared. For this reason the vague and loose character of some of the proposed rules and regulations governing over-the-counter dealers is causing concern. As a result, suggestions from the New York Security Dealers Association and a special committee of the Investment Bankers Association have been made for clarifications that would more definitely express the policy of the SEC in applying these rules.

The suggested over-the-counter rules provide for registration of unlisted security dealers with the SEC. Once a dealer is registered, he is free to carry on transactions, subject to these rules and regulations, in any security. The rules provide for various conditions under which registration "may" be denied, or, if once granted, "may" be revoked or suspended to over-the-counter dealers. The use of the word "may" is construed as granting a much wider scope for administrative decisions than is wise. Many dealers want the commission to go on record right at the very beginning as to its policies in granting and suspending or revoking registration, so as to give assurance of reasonable treatment for dealers in the future regardless of the personnel of the SEC.

Further, the proposed rule MA-4 provides that "the commission . . . may refuse registration to any broker and dealer . . . who has been convicted within ten years preceding the filing of such registration statement, of any crime involving the purchase and (or) sale of any security or arising out of the conduct of the business of a broker or dealer." Commenting upon this rule the Investment Bankers Association committee states:

"The regulations in question apply throughout the 48 States, the laws of which vary materially in respect to the requirements covering dealers and brokers engaged in business in such States. Many of these laws provide that any infraction thereof shall constitute a statutory crime, even though the offense be committed innocently so far as criminal intent is concerned." Accordingly, the association would define a crime calling for denial of a registration application more exactly as follows: "Has within . . . years preceding the filing of such registration statement been confined in any penitentiary or any felony involving moral turpitude committed in the purchase and/or sale of any security or based upon and arising out of the conduct of his business as broker or dealer."

Would Modify Injunction Rule Also.

Similarly, the proposed SEC rules would deny registration to a broker or dealer who had been enjoined during the ten years preceding from consummating any security transaction. The Investment Bankers Association memorandum says on this score:

"The mere fact that an innocent broker or dealer has been enjoined in a blanket injunction should not be a ground for denial of registration. Such denial should be limited to cases where the individual broker or dealer was guilty of fraud or misconduct and was enjoined from continuing the practice on this ground."

These suggested over-the-counter rules are by their very nature declarations of policy. What over-the-counter dealers are seeking is a clearer delineation of this policy at the very outset.

Most of these rules are taken more or less bodily from the Investment Bankers Code. Heretofore, their meaning has been determined by the brokers and dealers themselves, and it has been possible to inject into these interpretations a needed element of flexibility. Now that they are to be transformed into rules to be administered by public officials, these brokers and dealers are hardly in a position to object to them as such, but they would like to have some fairly definite assurance of a reasonable interpretation of their meaning.

The Markets For the Day At a Glance

What the Stock Market Did.

	Tues.	Mon.
Advances	285	406
Declines	258	191
Unchanged	189	180
Total issues	730	777

Stocks—Leaders and specialties received most of the attention while the balance of the list was quietly irregular. Chemicals and oils were most favored. Sales for the session, 720,000 shares.

Bonds — Held comparatively steady despite easing tendencies of some of the secondary rails. Federals were improved. North American 5s briskly ran up 5 points. Utilities in the main were strong.

Curb—Quiet demand for specialties was principal feature. Murphy & Co. climbed 5 points on moderate sales. Turnover for the session was down to 169,000 shares from yesterday's 183,000.

Grains — Speculative buying just before the close swept wheat prices up more than 2 points to new season highs. Earlier trading had seen profit-taking sales, while later strength was predicted on high prices in the Kansas City market near the drought sector. May wheat last at 102⅝; corn, 89⅝.

Cotton—Easy Liverpool cables and reactionary sentiment after recent sharp advances lowered prices earlier with trade buying and covering forcing prices up in the late trading. Closed steady, 5 to 10 points lower; May, 11.59.

Sugar—Raw sugar was unchanged at 3.15, while refined closed at 4.90 for fine granulated.

Coffee—Spot coffee was steady. Rio, No. 7 closed at 7, and Santos No. 4 sold last at 8¾@9.

Bar silver—Off 1 cent in New York to close at 67¼ cents per ounce. In London last prices were off 5-16 to 30 15-16d, (67.68).

Bar gold—Off 7d. to 143s. 4d. in London ($34.80).

41.7% Capacity Gives Even Break To Steel Industry

Cleveland, April 16.—When the steel industry operates at 41.7 per cent it breaks even. Each per cent it operates above this point its profit is at an annual rate of $8,000,000; each point below brings a loss of $8,000,000.

So states Col. Leonard P. Ayres, noted economist and vice president of the Cleveland Trust Co., Cleveland, in the magazine Steel this week. His calculation is based on the experience of steel producers in the past six years and holds good for every depression year.

In the first quarter, the steel industry's operations averaged 49 per cent. The current rate is about 45.

Treasury Receipts.

By the Associated Press.

The position of the Treasury on April 13 was:

Receipts, $10,271,477.76; expenditures, $18,338,303.59; balance, $2,429,044,352.77; customs receipts for the month, $15,846,134.68.

Receipts for the fiscal year (since July 1), $3,000,130,821.84; expenditures, $5,290,220,009.29 (including $2,763,897,840.48 of emergency expenditures); excess of expenditures, $2,290,089,387.45; gold assets, $8,617,959,714.66.

Life Insurance Sales Decline 2.4% in Year

March Business Falls Off $19,137,000 From 12 Months Ago.

By R. Karl von Lewinski.

Sales of new life insurance in the United States during March were at a slower pace than in the preceding months this year, and fell 2.4 per cent below the level during March 1934, the Association of Life Insurance Presidents in Hartford reported yesterday.

New business for the month amounted to $768,491,000, compared with $787,628,000 a year ago, a decline of $19,137,000. Figures are compiled from 43 of the largest companies carrying 83 per cent of the total life insurance outstanding in the country.

Production for the quarter managed to remain substantially above last year's figures despite the month's decrease. Aggregate for the three months is $2,312,992,000 in new life, compared with $2,101,158,000 in the corresponding period of 1934, an increase of 10.1 per cent.

Group Insurance off 7.9 Per Cent.

In March the total of new ordinary insurance was set at $502,619,000, compared with $526,280,000, a decrease of 4.5 per cent. Industrial insurance sold in the month amounted to $235,261,000, against $228,107,000 the year preceding, an increase of 3.1 per cent. Group insurance showed the largest slump, recording $30,611,000, compared with $33,241,000, a drop of 7.9 per cent.

Total production of new business written during the preceding months of this year scored broad advances over a year ago. In January the aggregate was $824,903,000 against $685,457,000, a gain of 24 per cent. In February sales gained 11 per cent to a total of $719,598,000.

New ordinary insurance for the three months combined increased 15 per cent, industrial insurance gained 3 per cent and group insurance decreased 15.6 per cent.

District Underwriters To Meet.

Arthur Youngman, of the Mutual Life Benefit Insurance Company of Newark, New Jersey, will address the District of Columbia Life Underwriters Association at their regular lunch meeting tomorrow.

Youngman is one of his company's leading agents and has personally underwritten more than half a million dollars of new life insurance each year since 1923.

Nomination of three new directors whose term of office is expiring will also be undertaken. Retiring directors are Thomas P. Morgan, jr., general agent of the Mutual Life Insurance Company of New York; Horace Winter, manager of the Traveler's Insurance Company; and Carl Smith Dow, general agent of the Pacific Mutual Life Insurance Company.

Call Money Cut Rouses Hope.

Washington bankers yesterday expressed the hope that Monday's reduction in the call money rate to an all-time low of ½ of 1 per cent would lead to employment of some of the funds that have been lying idle in bank vaults.

Immediately after the lower money rate was officially announced at the money desk of the New York exchange, banks and trust companies solicited business on a wide scale.

One house with local connections that during the bull market, days borrowed about $30,000,000 daily and now confines itself to less than $100,000, was offered money for as long as ten months at the new price. The same house paid as high as 25 per cent during March of 1929.

Securities Averages.

Stocks.

	50 Indls	20 RRs	20 Utls	90 Tll
Yesterday	87.7	31.7	51.8	72.7
Previous day	87.3	31.6	51.9	72.5
Week ago	85.5	31.5	50.8	71.0
Month ago	80.1	29.2	40.4	65.3
Year ago	98.1	50.5	74.4	86.5
Two years ago	53.9	25.6	67.0	51.8
High, 1934	105.0	54.3	90.3	93.8
Low, 1934	76.0	34.1	47.1	66.4
High, 1933	102.1	58.0	113.7	96.9
Low, 1933	42.3	23.5	61.1	43.9

Bonds.

	20 Indls	20 RRs	20 Utls	60 Tll
Yesterday	86.1	75.5	95.7	85.8
Previous day	86.1	75.5	95.4	85.0
Week ago	85.1	74.7	95.1	85.0
Month ago	85.1	74.0	92.5	83.9
Year ago	83.0	89.1	89.5	87.2
Two years ago	60.8	57.9	74.3	64.3
High, 1934	85.9	90.0	90.6	88.1
Low, 1934	72.5	74.1	77.2	74.8
High, 1933	77.1	84.9	88.5	83.4
Low, 1933	58.3	57.0	74.1	63.8

(1926 average equals 100.)

Copyright, 1935, Standard Statistics Co.

Money Markets

Foreign Exchange.

New York, April 16 (AP)—Foreign exchange steady; Great Britain in dollars; others in cents.

Great Britain—Demand, 4.85⅝; cables, 4.85⅝; 60 day bills, 4.84½.

France—Demand, 6.60; cables, 6.60.

Demand Rates.

Italy	8.31	*Austria	19.83
Belgium	6.95	*Hungary	29.80
Germany	40.32	Rumania	1.01
Holland	67.48	*Argentina	32.27
Norway	24.39	*Brazil	5.95
Sweden	26.03	Tokyo	28.63
Denmark	21.68	Shanghai	29.90
Finland	2.15	Hongkong	35.16
Switzerland	32.53	Mexico City (silver peso)	28.00
Spain	12.88	Montreal in New York	99.75
Portugal	4.41½	New York in Montreal	100.25
Greece	8.19½		
Poland	18.83		
Czechoslovakia	4.19		
Yugoslavia	2.28		

*Nominal.

New York.

Call money steady, ½ per cent all day. Time loans steady, 60 days-6 months, ¾ per cent. Prime commercial paper, 4@6. Bankers' acceptances unchanged. Nadir count rate, New York Reserve Bank, 1½ per cent.

Bar silver easy, 1 cent lower at 67¼.

London.

Bar gold declined 7 pence to 143s 4d. (U. S. equivalent, $34.80.)

Bar silver easy, ⅛ lower at 30 11d. (U. S. equivalent, 67.68 cents.)

Money ½ per cent. Discount rates, short bills, ⅝; three month bills, ⅝@⅞ per cent.

Paris.

Three per cent rentes 77 francs 60 centimes; 4½ per cent rentes, 83.80. Exchange on London, 73.65. The dollar was quoted at 15.14½.

Naval Stores Firm.

Savannah, April 16 (AP)—TURPENTINE—Firm, 47½@48½c, sales, 564; receipts, 642; shipments, 873; stock, 23,984. ROSIN—Firm; sales, 1,916; receipts, 2,252; shipments, 1,776; stock, 116,239. Quote: B, 3.40; D, 3.75; E, 3.90; F, 4.35; G, 4.35@4.40; H, 4.40; I and K, 4.40@4.45; M, 4.40@4.50; N, 4.50; WG, 5.30; WW, 5.10@5.20; X, 5.20.

Transactions on N. Y. Bond Market

By the Associated Press.

Total bond sales yesterday, $9,456,000; previous day, $9,487,000; week ago, $9,777,000; year ago, $13,982,000; two years ago, $8,613,000; January 1 to date, $1,015,281,000; year ago, $1,358,872,000; two years ago, $909,267,000.

U. S. GOVERNMENT BONDS.
(Sales in $1,000. Dollars and 32ds.)

Sales			High	Low	Last
		Liberty			
144	3½	'32-47	101.10	101.5	101.10
200	1st 4¼	'32-47	101.12	101.7	101.12
151	4th 4¼	'33-38	102.20	102.18	102.20
12	4¼	'37-38	102.18	102.15	102.16
		Treasury			
11	4¼	'47-52	116.2	115.29	116
75	3¼	'43-45	105.21	105.17	105.21
7	4	'44-54	111.13	111.9	111.10
11	3¾	'46-56	109.26	109.24	109.24
3	3⅜	'46-49 June	107.11	107.9	107.11
6	3¾	'43-47	106.28	106.25	106.25
2	3⅜	'41-43 Mch	107.12	107.12	107.12
4	3¼	'41	107.18	107.18	107.18
91	3¼	'44-46	105.17	105.13	105.15
2	3⅛	'46-49	104.18	104.18	104.18
100	3⅛	'49-52	104.18	104.16	104.18
198	3	'46-49	103.26	103.15	103.20
29	3	'51-55	103.20	103.16	103.20
319	2¾	'55-60	101.13	101.10	101.12
88	3¼	Farm 3 '47	101.31	101.29	101.30
47	Fd Farm M 3	'49	101.22	101.19	101.22
1	Fed Fm M 3¼	'64	103.16	103.16	103.16
2	Hm O Ln 4	'51	100.27	100.26	100.26
59	Hm O Ln 3 A	'52	101.22	101.20	101.22
203	H O L 2¾	'39-49	100.9	100.7	100.8
		CORPORATION BONDS.			
Sales			High	Low	Last
		A			
35	Am & For P 3	2030	58	57½	57¾
37	AmIGChem 5½	'49	106¾	106¼	106¾
3	Am Int 5½	'39	103¼	103¼	103¼
26	Am Smelt 5	'47	102½	102¼	102¼
47	Am T&T 5½	'43	113¾	113¼	113¼
26	Am T&T 5	'65	112½	112¼	112¼
1	Am T&T 4½	'39	107½	107½	107½
32	Am W W&E 5	'44	95	94¾	95
31	Arm 4½	'39	103¾	103¾	103¾
30	AT&SF 4	'95	109½	108½	108½
32	Atl Refin 5	'37	107¾	107½	107¾
		B			
10	B & O rfd 6	'95	69½	69	69
40	B & O 4s 5	'48	104½	104½	104½
28	B&O cvt 4½	'60	47¾	47	47½
18	B & O 4	'48	98¾	98¾	98¾
15	Beth Ste 5	'42 B	117¾	117¾	117¾
7	Bost & Me 5	'67	66⅞	66⅞	66⅞
6	Bklyn Ed 5	'52 E	109½	109½	109½
37	Bklyn M Trans 6	'68	106½	106½	106½
9	Buf R & P 4½	'57	57⅞	57⅞	57⅞
4	Bush T Bldg 5	'60	54½	53¾	54½
		C			
13	Can Nat Ry 4½	'68	103½	103½	103½
1	Can Nor 7	'40	106	106	106
6	Can Pac 4½	'60	97¾	97¾	97¾
8	Can Pac 4	Perp	85½	85⅝	85⅝
26	Cen Ill E&G 5	'51	86	85½	85½
7	Can Pac 5	'60	71	70½	70½
17	Cen Pac 1st 4	'49	99⅝	99	99⅝
7	Central Ind 4½	'74	72⅝	72½	72⅝
23	Chesap Corp 5	'47	103⅝	103⅝	103⅝
18	Ches Corp cv 5	'44	104½	104	104½
7	C&O gen 4½	'92	116½	117¾	118¼
3	C&O 2	'93	106½	106½	106½
1	Chi GL&CK 5	'37	106⅝	106⅝	106⅝
14	Chi Gt West 4	'59	21½	21	21¼
42	CMSP&Pac 5	'73	12⅛	11⅝	12
78	CMSP&P adj 5	2000	3½	3	3½
101	Chi NW cv 4¾	'49	13⅝	12¾	13⅝
13	C&E I cvtd 4½	'60	5¾	5⅝	5¾
1	C&I&P rfd 4	'34	12½	12½	12½
28	Cin & W Inst 4	'52	97½	97	97½
32	Cities Corp 5	'47	91¼	90½	91
1	Cinc G & E 4	'68	106⅝	106⅝	106⅝
33	CCC&SL 4½	'77 E	50	49½	50¼
10	Clev Un T 4½	'77 C	82⅝	82½	82½
27	Colon Oil 5	'38	47	47	47
1	Col Indus 5	'34	23½	23½	23½
610	Colombia G 6	'32Mar	83⅝	83½	84½
47	Colombia G 5	'61	83⅞	82⅝	83⅞
8	Colmbus RR 4½	'57	105⅝	105½	105⅝
16	Con Gas NY 5½	'45	106⅝	106½	106½
8	Con Gas NY 5½	'51	106½	106	106½
24	Cuba No RR 5½	'42	46	45	46
		D			
21	Del&Hud rfd 4	'43	80½	80½	80⅞
1	D & R G 4	'36	26	25½	25½
3	Det Ed 5	'33	106½	106½	106½
11	Det Ed 4½	'61	110½	110½	110½
1	Dodge Bros 6	'40	105½	105½	105½
21	Dupuis L 4½	'57 E	105⅝	105	105⅝
		E			
59	Erie rf 5	'75	59⅝	58⅝	59
		G			
3	Gen Cable 5½	'47	93	92½	92½
3	Gen Stl Cast 5½	'49	73	73	73
2	Goodrich 6½	'47	108⅝	108⅝	108⅝
2	Goodyr T&R 5	'57	104	104	104
3	Gr Tr Sy Can 6	'30	108½	108½	108½
		H			
3	Hudson Coal 5	'62A	38⅝	38	38
4	Hud&Man rfg 5	'57	84½	84½	84½
20	Hud&Man inc 5	'57	31	30⅝	31
		I			
11	Ill Bell Tel 5	'56	108⅝	108⅝	108⅝
9	Ill Cen 4⅝	'66	47½	47	47
16	IC&CSL&NO 5	'63A	59	58	59
4	Ill Steel 4½	'40	107⅝	107⅝	107⅝
2	Inland St 4½	'78A	104½	104½	104½
13	Interb RTr 6	'32	55	54½	54½
32	Interb RTr rfd 5	'66	87½	86½	87½
41	Int Cent 5	'48	99⅝	99½	99⅝
14	Int Hydro El 6	'44	36½	36	36
4	Int Paper 5	'47	70	70	70
3	Int T&T 4½	'52	56⅝	56½	56½
11	Int T&T deb 5	'55	61⅝	61¼	61½
		K			
15	K C Pow&Lt 4½	'61	111½	111½	111½
3	K C Term 4	'60	106⅛	106	106
		L			
15	Lac Gas 5½	'53	62	61¼	62
55	Lautaro Nit 6	'54	9	8⅝	8⅝
14	Loew's Inc 6	'41	104½	104½	104½
14	Louis & N A 4	'40	107½	106⅝	106⅝
		M			
6	Manhat Ry 4	'90	52	51½	51½
16	McKes&Rob 5½	'50	97⅝	97	97½
16	Midvale Stl 5	'36	103½	103½	103½
11	MilElRy&L 5	'61B	93	92⅝	93
2	MSP&SSM con 4	'38	29⅞	29⅞	29⅞
1	M-K-T 1st 4	'90	73⅝	73⅝	73⅝
10	Mo Pac 5½	'77	4	4	4
11	Mo Pac 5	'77 F	21½	21½	21½
3	Mo Pac 5	'81	21⅞	21¼	21⅞
10	Mount P rfg 5	'43	104⅝	104½	104½
		N			
19	Nat Dairy 5½	'48	103½	103½	103½
21	Natl Steel 5	'56	106⅝	106½	106⅝
27	N O Pub Sv 5	'55B	68	67¼	68
17	NYC cvt 6	'44	105⅝	105	105
26	NYC rf 5	'2013	59	57⅝	58
12	NYC con 4	'98	79½	79½	79½
4	NYC&HR 4½	2013	53	52½	52½
8	N Y Edis 6½	'41	113½	113	113
4	NY Lack&W 4	'73A	102	101⅝	101⅝
12	NYNH&H cvtd	'48	38	33	33½
14	NYNH&H 4½	'67	30½	29½	30⅝
50	NY Rys inc 6	'65	10	9⅝	10
48	NY Tel 4½	'39	111½	111	111
7	NY W&B 4½	'46	20½	19⅝	20
16	Niagara Sh 5½	'50	77½	76½	76⅝
7	Norf & W 4	'96	114½	114	114½
36	Nor Am Co 5	'61	97	93⅝	97
10	Nor Am Ed 5½	'63	96	94	96
47	Nor Pac 4	2047	93⅝	93½	93½
11	Nor Pac 4	'97	104	103⅝	104
6	Nor St Pwr 5	'41	106⅝	106½	106½
		O			
19	Or-W RR&N 4	'61	102½	102	102
7	Otis Steel 6	'41	64	63⅝	64
		P			
7	Pac G & E 5	'42	107	106⅝	106⅝
38	Par-P-L 6	'47 filed	77⅝	77⅝	77⅝
53	Par P 5½	'50 filed	79¼	78	79⅛
26	Penn Dix 6	'41 A	80½	80	80½
25	Pen P&Lt 4½	'81	104⅝	104½	104⅝
5	Pen RR gen 5	'68	112½	112½	112½
26	Pen RR gen 4½	'65	106⅝	106⅝	106⅝
31	Pen RR 4¾	'84 E	103½	103	103½
15	Pen RR 4½	'70	94½	94	94½
6	Peo GL&C 5	'47	104⅝	104⅝	104⅝
98	Phila Co 5	'47	89¼	88⅝	89
14	Phil Read C&I 8	'49	39	38½	38½
3	Ph Read C&I 5	'73	58	57¼	57¼
94	Phillip Pet 5½	'39	103⅝	103½	103⅝
23	Portl Gen E 4½	'60	61	60¼	61
23	Postal Tel&C 5	'53	44	43	43
1	PubSer&E&G 4½	'67	106	106	106
10	Pure Oil 5½	'37	100⅝	100½	100⅝
		R			
3	Reading 4½	'97 A	106⅝	106⅝	106⅝
25	Rem Rand 5½	'47	103½	103	103¼
		S			
15	StLIM&S R&G	'33	62	60⅝	62
1	St L S F 4½	'78	9¼	9¼	9¼
8	Seab A L con 6	'45	5⅛	5	5⅛
3	Shell Pipe L 5	'52	104	104	104
6	Sinc Oil col 7	'37	102½	102¼	102¼
5	Skelly Oil 5½	'39	102½	102½	102½
18	So Bell T & T 5	'41	108⅛	107⅝	108⅛
76	Sou Pac 4½	'81	61	60	61
20	So Pac 4½	'69	61	60	61
21	South Ry con 5	'94	89¼	89	89¼
11	South Ry gen 4	'58	42⅝	41⅝	41¾
19	St Oil NY 4½	'51	103½	103¼	103½
		T			
21	Ten El Pow 6	'47A	96⅝	96½	96⅝
56	Tex Corp 5 cvt	'44	103⅝	103¼	103¼
5	Tex & Pac 5	'79 C	85½	85½	85½
51	Third Ave adj 5	'60	21⅝	21	21⅛
		U			
10	Un Pac 4½	'67	104	103⅝	104
17	Un Pac 1st 4s	'47	113	112½	112½
13	Unit Bis Am 6	'42	104½	104½	104½
44	Unit Drug 5	'53	90	89⅝	89⅝
32	U S Rub 5	'47	94	93	94
2	Utah P & L 5	'44	83¼	83¼	83¼
3	Util P & L 5½	'47	40½	40½	40½
46	Util P & L 5	'59ww	37	36⅝	37
		V			
14	Vanadium 5	'41	74½	72	73⅛
27	Virginian Ry 5	'62	111	110⅝	110⅝
		W			
21	Warner Bros 6	'39	54⅝	54	54
39	West Md 4	'52	93⅝	93	93
3	West Pac 1st 5	'46	28	28½	28½
8	West Union 6½	'36	101⅝	101⅝	101⅝
8	Western Un 5	'51	89	88½	89
2	Western Un 4½	'50	86⅝	86½	86⅝
13	Western Un 5	'60	86½	85⅝	85⅝
14	Wheel 5s	'

Job Order Conference Will Begin Thursday

Cleveland, April 16.—Responsibilities of the modern executive in the face of changing social conditions in the production plant and new conceptions in industrial relations will be a major topic at the job order and mass production conference of the American Management Association at the Hotel Statler, Cleveland, April 18 and 19. The conference theme will be "Production Problems Arising Out of New Social Attitudes Toward Industry."

The executive's role in the changing industrial picture will be discussed at a dinner meeting on the night of April 18 by O. G. Saxon, professor of business administration at Yale University. Col. M. C. Rorty, president of the American Management Association, will preside at the dinner, which will be attended by several hundred executives.

Equity Meeting Adjourned.

New York, April 16.—The meeting of stockholders of the Equity Corporation, called for April 15 to consider voting upon a change of the corporation's charter, has been adjourned to April 25.

Complete Transactions Yesterday on New York Stock Exchange

By the Associated Press.

Total stock sales yesterday, 742,770 shares; previous day, 1,107,030 shares; week ago, 656,184 shares; year ago, 956,602 shares; two years ago, 1,434,940 shares. January 1 to date, 60,075,893 shares; year ago, 158,938,442 shares; two years ago, 72,675,655 shares.

1935 High	1935 Low	Name and Dividend Rate	Sales Add 00	High	Low	Close	Net Ch'ge.
36¾	32	Abr & Straus (1.35b)	10	34	34	34	-1
7½	4¼	Adams Exp	4	5⅛	5⅛	5⅛	-⅛
89¾	84¾	Ad Exp Pf (5)	30	88	88	88	-1½
11¼	8	Addressog	8	10⅝	10⅝	10⅝	-½
116¼	104⅝	Air Reduc (3)	31	116¼	114	116¼	+1¾
1⅛	¾	Air-Way El Ap	1	1	1	1	
20½	15⅝	Alaska Jun (.90b)	29	17¼	16⅛	16⅛	-⅛
1⅛	¾	Alleghany	1	1	1	1	+⅛
8½	6⅝	Allegh Pr pf	1	8⅛	8⅛	8⅛	+⅛
25	21	Alleg Steel (1½g)	1	25	25	25	+1
141	125	Al Chem & Dye (6)	29	141	136⅛	140	+4
17⅞	12	Allis-Ch Mfg	22	15¼	14⅝	15¼	+½
3⅝	2⅛	Amal Leather	2	3	2⅞	3	+1
32¼	26¼	Amal Leather pf (1k)	2	31	31	31	
58	48½	Amerada (2)	18	57⅞	57	57½	
57¾	42	Am Ag Ch Del (2)	6	46	45¾	46	-½
21⅝	13½	Am Bank Note	8	20½	20	20	-½
61¼	43	Am Bank N pf (3)	40	58½	58⅛	58⅛	+1½
123	110	Am Can (5b)	22	119¼	118⅞	119¼	-½
161½	151¾	Am Can pf (7)	3	161¼	161¼	161¼	+1
20¼	16	Am Car & Fdy	3	12⅞	12⅞	12⅞	
45⅝	25½	Am Car & F pf	3	32	31	32	-1
12⅝	8	Am Chain	1	10½	10⅜	10½	+¼
70	38	Am Chain pf	1	70	70	70	+8¾
80¼	66	Am Chicle (3½b)	10	80½	80½	80½	+½
33¼	22½	Am Coml Alco	10	26⅝	25½	26¼	+¼
90½	87½	Am Crystal S pf	70	90	90	90	+1
3	1½	Am Encaus Til	12	2½	2⅜	2⅜	-¼
5⅛	2	Am & For Pow	3	3½	3½	3½	-⅛
13	9¾	Am Hawaii SS (1)	3	10	9⅞	10	-⅛
32½	29¼	Am Home Pr (2.40)	13	29⅞	29⅞	29⅞	-⅛
4⅞	3½	Am Ice	1	3¾	3¾	3¾	
37¾	28⅞	Am Ice pf (6)	1	34½	34½	34½	-¾
6¾	4½	Am Internat	2	5⅛	5⅛	5⅛	
20¾	9	Am Locomotive	2	11⅞	11⅞	11⅞	+⅛
56½	32	Am Loco pf	3	35¾	35¾	35¾	-1¼
23¾	18½	Am M & Fdy (.80)	3	21⅝	21	21	
7½	4½	Am M & Met	1	6¼	6¼	6¼	-⅛
7	4½	Am Mach & M ctf	1	6	6	6	-½
18¾	13½	Am Metal	20	18⅛	18	18⅜	+½
90	72	Am Met 6% pf	1	90	90	90	+3½
30	24	Am News (1½)	1	28½	28½	28½	-1½
3⅞	1½	Am Pow & Lt	7	3⅛	3⅛	3⅛	
18	10½	Am P & L $6 pf (1½)	14	18	17⅝	18	+⅛
8⅝	4⅝	Am P & L $5 pf (1¼)	8	15⅝	15¼	15⅝	-⅛
15⅞	10½	Am Rad & St S	38	13½	13⅛	13¼	
140	134½	Am Rad & St pf (7)	40	140	140	140	
24	15¾	Am Rail Mill	22	19	18⅝	18⅝	-½
75¾	66	Am Safety Raz (5¼b)	3	74½	74	74	-½
6¾	4½	Am Seating	12	6½	6½	6½	+⅛
26¼	20	Am Ship Bldg (2)	30	21½	21	21½	+⅛
40⅛	31⅝	Am Smelt & R	1	27⅞	27⅞	27⅞	+⅛
131⅞	121	Am Smelt pf (7)	5	131⅞	129⅞	131⅞	+1⅞
112	103	Am Smelt 2 pf (7½k)	14	110⅛	110¼	110⅛	+1
69½	63	Am Snuff (3¼b)	3	69¼	69¼	69¼	+⅛
133¼	125	Am Snuff pf (6)	30	133¼	133¼	133¼	
33½	28	Am Stores (2½b)	5	34	33½	34	+⅛
70½	55½	Am Sugar Ref	1	58⅞	58⅞	58⅞	-⅛
24⅝	18½	Am Sumat Tob (1)	1	21⅝	21⅝	21⅝	-⅛
107¼	98⅛	Am Tel & Tel (9)	18	107	106¼	106¼	-⅛
84¾	72½	Am Tob (5)	6	79	78⅝	79	+⅛
86⅝	74¾	Am Tob B (5)	10	81	80⅝	81	+⅛
6¾	2½	Am Type Fdrs	1	4½	4½	4½	-⅛
14¾	7⅛	Am Wat Wks (.80)	3	11¼	11¼	11¼	-⅛
61¾	46	Am W W 1 pf (6)	9	61	60	60	-⅛
9¼	4⅞	Am Woolen	4	7⅞	7⅛	7¼	+⅛
45⅛	35½	Am Wool pf	7	43½	42½	42½	-⅛
47	43	Am Zinc L & S	1	43	43	43	-⅛
4¾	3	Anaconda	62	11⅞	11½	11¾	-⅛
12⅞	8	Arch-Dan-M (.1½b)	2	38⅞	38⅞	38⅞	-1
40¼	36	Armour Del pf (7)	3	103⅞	103½	103½	+1
106¼	97	Arm Ill	17	4	3⅞	3⅞	-⅛
6½	3¼	Arm Ill pr pf (6)	8	61¼	60⅞	60⅞	
70⅝	56	Arm Ill pr pf (6)	1	97	97	97	+2
110	85	Arnold Const	3	5	5	5	
6¾	4	Arad Dry Gds	4	9⅝	9½	9½	-⅛
8¾	7½	Atch T & S F (2a)	37	40	39	39½	+⅛
39	35¾	Atchison pf (5)	3	70½	70	70½	
37¼	26¼	Atl Cst Line	1	22½	22½	22½	-⅛
25⅝	21⅝	Atl Refin (1)	6	24⅞	24⅝	24⅞	
43	32¾	Atlas Pow (2)	6	38½	37¼	38½	+⅝
29¾	15	Auburn Auto	24	21	19½	20	+1⅝
63	36¾	Aust Nich pr A (5) EX	10	41	41	41	
5⅝	3	Aviation Corp	11	3⅞	3¾	3⅞	
B							
6¾	4	Baldwin Loc	11	1⅞	1¾	1¾	-⅛
7½	3	Bald Loc pf	3	8¼	8	8¼	-⅛
7½	3	Balt & Ohio	11	10½	10¼	10½	-⅛
9⅝	4	Balt & O pf	3	12½	12½	12½	-⅛
36½	24	Bang & Ar (2½)	1	40	40	40	
106¼	100	Bang & Ar pf (7)	30	114	112⅞	112⅞	-1½
3¼	1¾	Barker Bros	3	3⅞	3¾	3⅞	+⅛
5⅞	3	Barnsdall	97	9	8⅝	9	
83	72	Beech-Nut P (3½b)	6	82	81	82	
13½	11⅛	Belding-Hem (½g)	1	11⅝	11⅝	11⅝	-⅛
17½	11⅞	Bendix Aviat	21	14⅝	14⅝	14⅝	-⅛
17⅞	13	Bendix Lab Ln (1½)	3	16⅝	16½	16½	-⅛
38½	34	Best & Co (2)	2	37½	37½	37½	-⅝
34⅝	21⅝	Bethlehem Stl	23	26⅛	25⅛	26	
77¾	55¾	Beth Stl pf	1	68	68	68	
26¼	14¾	Bigelow-San	80	19¾	19	19¾	-⅛
13⅞	9⅝	Blaw-Knox	6	11⅝	11⅝	11½	
110¼	103¼	Bloomingd pf (7) EX	50	110¼	110¼	110¼	+2½
10	6⅛	Boeing Airpl	17	7⅞	7¼	7⅞	+⅝
59⅞	49¾	Bohn Alum (3)	11	56¼	55¾	56	
98	90	Ben Ami A (.5b)	9	95¾	95¾	95¾	
25¾	21	Borden (1.60)	9	23⅛	23	23⅛	+⅛
34¼	28¼	Borg-Warner (1½)	39	33⅞	32¾	33⅞	+⅛
1⅛	⅝	Botany C M A	1	1⅛	1⅛	1⅛	+⅛
30⅛	24½	Briggs Mfg (2)	13	27½	26¾	26¾	
31¾	23½	Briggs & Strat (3)	1	30½	30	30½	
3½	1½	Bklyn & Qu T	1	1½	1½	1½	
31½	15	Bklyn & Q T pf (2)	1	15	15	15	
44½	36½	Bklyn-Man T (3)	16	39¾	39	39¾	+⅛
52	43	Bklyn Un Gas (5)	1	50¾	50¾	50¾	-⅛
60	53	Brown Shoe (3)	1	56	56	56	+1½
6⅝	4¼	Bucyrus-Erie	6	6	6	6	
38¼	32¾	Bucy-E pf	6	12⅛	11¾	12¼	+⅛
78⅞	62¾	Bucy-E 7% pf (2)	1.30	74¼	74	74¼	+⅛
7	4	Budd Mfg	7	4	3½	3⅞	-⅛
33	23	Budd Mfg pf	70	26¾	26¼	26¾	-⅝
4⅛	2½	Budd Wheel	3	3⅛	3⅛	3⅛	-⅛
8¼	5¼	Bullard Co	11	10¾	10⅞	10⅞	-⅛
9⅞	3	Burns Bros pf	30	5	4½	4½	-1
13¼	9¾	Burr Ad Mach (.60)	11	15¼	15	15¼	+⅛
10	5	Bush T Bldg pf ctf	20	11¼	11	11¼	+⅛
1⅛	⅝	Butler Cos & Z	1	1⅛	1⅛	1⅛	-⅛
3	1⅛	Butterick	3	1⅞	1⅞	1⅞	
20⅝	11⅝	Byers Co	1	14¾	14¾	14¾	+⅛
C							
1½	½	Callahan Z-Ld	7	¾	¾	¾	
2½	1	Calumet & Hec	6	3⅜	3¼	3¼	
7½	4	Campbell Wy	16	10	9⅞	10	+1½
8¾	5	Can D G Ale (.40)	3	9⅜	9¼	9⅜	-⅝
9¾	6	Canad Pac	23	10⅛	10	10	
30¼	24	Cann Mills (2)	4	31	30⅞	30⅞	-⅛
4⅝	3	Cap Adm A	1	6½	6½	6½	+⅛
37	32½	Cap Adm pf A (3)	1.60	36½	36¼	36½	+⅛
85	74	Caro C&O stpd(5)EX	10	85¾	85¾	85¾	+1
45¾	36	Case (J I)	29	53⅞	52½	53⅝	+⅛
83½	66	Case (J I) pf (4)	3	87	87	87	
30½	23	Caterpil Tract (1)	3	23	22½	23	-⅛
19¾	9	Celanese	17	2½	2½	2½	+⅛
1⅛	⅝	Celotex	1	⅝	⅝	⅝	
25½	17¼	Cent Aguir (1½)	30	17¼	17¼	17¼	+⅛
27¼	22¼	Cent Aguir (1½)	13	26⅝	26½	26⅝	+⅛
12⅝	6½	Century Rib M	4	7⅞	7⅞	7⅞	+⅝
109½	96¼	Century Rib pf (7)	100	100	100	100	+3¾
51¾	38⅝	Cerro de Pas (4)	1	51⅝	49⅝	51	+1
33½	23	Certain-Teed 7% pf	1.80	28⅝	27	27	-3
26⅝	17¼	Ches & Ohio (2.80)	14	42	41¾	41¾	-⅛
44⅞	36	Ches Corp (3)	3	42	41¾	42	+⅛
5⅝	2⅝	Chi & N W	3	3½	3⅜	3½	+⅛
10⅝	4⅛	Chi & N W pf	3	6½	6¼	6½	
2¼	¾	Chi Gt West	1	⅞	⅞	⅞	
3	¾	Chi M St P & P	8	1	⅞	1	-⅛
4⅝	¾	Chi M St P&P pf	7	1⅛	1½	1½	-⅛
7⅝	4⅝	Chi Pneu T	5	5⅝	5⅝	5⅝	+⅛
26½	20	Chi Pneu T pf	1	24½	23⅞	24½	+⅛
2	1½	CRI&P 6% pf	1	1⅝	1⅝	1⅝	-⅛
7½	3½	Childs Co	4	4	4	4	-⅛
42¼	31	Chrysler (1)	66	36½	35⅞	36¼	-⅛
23¾	20	City Ice & F (2)	15	23⅝	23⅝	23⅝	+⅛
96¼	87	City I & F pf (6½)	10	96¼	96¼	96¼	+⅛
5	5	City Strs new	1	5	5	5	
15	12⅝	Clark Equip (.80)	2	14	14	14	-1
28½	24	Cluett Peab (1)	3	25	25	25	+⅛
18¼	10⅛	Coleate-Palm (½)	3	17⅝	17⅛	17⅛	-1⅛
105½	101	Colgate-Palm pf (6)	1	104	104	104	
15¾	9	Coll & Alk	7	10⅝	10	10	-⅝
19⅝	10¾	Col & Sou	8	1½	1⅜	1½	
1½	½	Col Fuel & Ir	1	10	10	10	-⅝
28½	5	Col P & Ir pf	22	6⅝	6	6¼	
7⅝	3⅝	Colum G & El	2	59½	59½	59½	
61	35½	Col G & E pf A (6)	5	43⅝	42⅝	42⅝	-⅛
45⅝	34½	Colum Pict vtc (1a)	6	75⅝	74⅝	75⅝	+⅛
79¾	69	Colum Carb (3)	20	44⅝	43⅞	44	
47¼	39½	Coml Credit (2)	2	57⅛	57⅛	57⅛	
57¼	52½	Coml Cred A (3)	1	114½	114½	114½	+1
114¼	109⅞	Coml Cr 1 pf (6½)	1	31¼	31⅛	31⅛	
32¼	29	Coml Cr pf (1¾)	1	31	31	31	-⅛
33	29½	Coml Cr pf B (3)	1.30	58	58	58	+⅛
62¼	56¼	Coml Inv Tr (2½b)	10	50¾	50¾	50¾	-⅝
17⅞	13⅞	Coml Solv (.85b)	40	20¼	19¾	20¼	
9⅛	7⅝	Comwlth & Sou	11	1⅛	1⅛	1⅛	
40⅝	29⅛	Com & Sou pf (2½g)	4	38⅝	38⅝	38⅝	-⅛
34½	27	Congoleum-Ns (1.60)	2	9	9	9	
10½	9	Congress Cig	1	46	45	46	+⅛
46	41	Conn Ry & Lt pf (4½)	2	7½	7½	7½	+⅛
10⅛	7	Consol Cigar	1	78	78	78	+2
82	71	Con Cig pr pf ww (6½)	30	78	78	78	
7½	4⅛	Con Film	1	4⅛	4⅛	4⅛	
22⅛	15⅝	Con Film pf (1k)	4	17½	17⅜	17½	
22⅝	15⅞	Con Gas (1)	145	22	21½	21⅞	-⅛
72⅛	66	Con Gas pf (5)	1	89¼	88½	89	
2¼	1½	Con Laundries	57	1¾	1¾	1¾	
8¾	6½	Con Oil	3	8½	8¼	8⅜	
1½	½	Con Text	6	11⅝	10⅞	10⅞	
13⅝	9¾	Container A	3	3⅞	3⅞	3⅞	
5⅛	3⅝	Container B	2	¾	¾	¾	+⅛
1	¾	Cont Bak B	31	72⅝	71⅞	72⅝	+⅛
73½	62¾	Cont Can (2.40)	2	8¼	8¼	8¼	+⅛
9½	7	Cont Diam Fib (.15g)	13	30⅝	30⅝	30⅝	
34	28⅞	Cont Ins (1.35b)	13	⅞	⅞	⅞	
1⅝	¾	Cont Oil Del (½g)	94	19	18½	18⅞	+⅛
19⅛	15⅛	Corn Exchange (3)	60	43¾	43½	43¾	+⅛
48½	41½	Corn Products (3)	4	4¾	4¾	4¾	-⅛
6⅞	4⅛	Cream of Wh (2¼b)	8	37½	37	37	-⅛
20⅝	15⅞	Crosley Rad	5	15⅝	15⅛	15⅛	
16	12½	Crown Cork (1)	5	28	28	28	
28½	23½	Crown Zeller	1	3¾	3¾	3¾	
5⅝	3½	Cuba Co	2	1½	1½	1½	
1⅝	⅝	Cuban-Am Sug	5	6½	6⅝	6½	
7⅝	5¾	Cuban-Am S pf	2	60	59	59	-1½
61⅞	40½	Curtis Pub	2	19⅝	19½	19½	-⅛
22⅞	15	Curtis Pub pf (3½k)	2	98	97	98	+1
80½	80½	Curtis-Wright	15	2½	2½	2½	-⅛
3	2	Curtiss-Wr A	10	8¼	8⅛	8⅛	
10¼	6¼	Curtiss-Wr A	10				
D							
8¼	6⅝	Davega Strs (.20g)	21	6⅝	6⅝	6⅝	+⅛
31	22¾	Deere & Co	5	27½	26½	27	+⅛
22½	19	Deere & Co pf (.80)	5	22⅝	22⅝	22⅝	
43½	23½	Del & Hud	11	28⅞	28⅛	28⅛	-⅛
19⅛	11	Del Lack & W	14	13⅝	13¼	13⅝	-⅛
75	65	Detroit Ed (4)	1	74	74	74	-1
30⅝	26½	Diamond Mat (¾g)	36	30½	30½	30½	+⅛
41¼	34½	Dome Mines (2)	2	39⅞	38⅞	39½	-⅛
12⅝	8¼	Dominion Strs (1.20)	2	9¼	9¼	9¼	+⅛
24⅝	17½	Douglas Aire	2	18	17⅞	18	
18	13½	Dresser A	2	14¼	14	14	
17½	13⅝	Duplan Silk (1)	2	15⅛	14⅞	14⅞	+⅛
99⅝	86⅝	du Pont de N (2.50)	59	95⅛	94⅛	94⅝	+⅛
130⅝	126⅞	du Pont deb (6)	1	130	130	130	
E							
8	3¾	Eastern Roll	2	5⅝	5⅝	5⅝	+⅛
126½	110½	Eastman Kod (5)	50	125⅛	125¼	126½	+1⅛
158	141	East Kod pf (6)	17	19⅝	19⅝	19⅝	+⅝
20⅝	16⅝	Eaton Mfg (1)	4	6⅝	6⅝	6⅝	-⅛
8⅝	6½	El & Mus	28	21	20⅝	20½	-⅛
29	19½	El Auto L	10	110⅛	110⅛	110⅛	
110¾	107	El Auto L pf (7)	50	4⅛	4⅛	4⅛	-⅛
6½	3⅞	El Boat	14	7⅝	7½	7½	-⅛
8¼	3	El P & L pf	2	43¼	42	42¼	+⅛
49½	39	El Stor Bat (2)	3	50¼	50¼	50¼	+⅛
60½	52¾	Endicott-John (2)	1	5	5	5	
5⅛	4	Equit Off Bldg	1	9⅝	9⅝	9⅝	-⅛
14	7⅞	Erie R R	5	18⅛	17	17½	-1⅛
23¼	16¼	Evans Prod (¾g)	1	3	2⅞	3	-⅛
5	2¼	Exchange Buff	60				
F							
24¾	17	Fairbanks Mor	24	24¾	24	24¾	+⅝
97	71½	Fairbanks M pf	80	97	95	97	+2
8⅛	5⅝	Fed Lt & Trac	2	8⅛	8⅛	8⅛	+⅛
84	48	Fed Lt & Trac pf	40	84	84	84	
65⅛	54	Fed M & Sm pf	1	65⅛	65⅛	65⅛	+5⅛
6	3⅝	Fed Mot	5	5⅝	5⅛	5⅝	+⅛
1⅝	⅝	Fed Screw	1	2½	2½	2½	-⅛
3	1⅛	Fed Water Svc A	3	1⅝	1	1	-⅛
19¾	16⅛	Fedders D Strs (.80b)	1	17½	17½	17½	+⅛
31	30⅝	Fid P Firs Ins (1.35b)	17	31	30⅝	31	+⅛
19⅝	15¼	Firestone T & R (.40)	18	15¼	15	15¼	-⅛
56	46	First Nat Strs (2½)	6	48⅝	48	48¼	-⅝
31	20¼	Food Mach (½g)	3	30	29¼	30	
17½	9⅞	Foster Wheel	2	13⅝	13⅝	13⅝	
25	19¾	Fourth Nat Inv (.856)	1	24	24	24	-⅛
13½	9¾	Fox Film A	1	9⅝	9⅝	9⅝	-⅛
49	30¼	Frank Sim pf	4	30⅝	30⅝	30⅝	-⅝
26	17¼	Freeport Tex (1)	9	24¼	23½	23½	-⅝
24	15	Fuller pf pf	10	17	17	17	
12	4¾	Fuller 2 pf	20	7	7	7	+1
G							
9½	7	Gamewell	10	7½	7⅜	7½	+⅛
7⅝	5¼	Gen Am Inv	1	6⅛	6⅛	6¼	-⅛
87½	84¾	Gen Am Inv pf (6)	1	86	86	86	+⅝
38¼	32⅝	Gen Am Trans (1¾)	14	34¾	34½	34⅝	+⅝
18⅞	11¾	Gen Asphalt	8	15⅝	15⅝	15⅝	+⅛
9½	7⅝	Gen Bak (.30g)	8	8½	8¼	8½	
125	115	Gen Bak pf (8)	50	121½	120½	121½	
7⅛	5¼	Gen Bronze	5	6½	6⅛	6½	+⅛
3¼	2	Gen Cable	2	2½	2½	2½	
7	4	Gen Cable A	2	5¼	5¼	5¼	-⅛
63¼	50	Gen Cigar (7b)	3	56⅝	56½	56½	-½
135	127½	Gen Cigar pf (7)	10	134	134	134	
25¼	20½	Gen Elec (.60)	107	24⅝	24	24	-⅛
38½	32¼	Gen Foods (1.80)	16	35	35	35	
2	½	Gen G & El A	2	½	½	½	+⅛
65¼	59⅞	Gen Mills (3)	10	62½	62	62½	+⅛
118⅛	116	Gen Mills pf (6)	4	116⅝	116	116⅝	
34¼	26⅝	Gen Mot (1)	91	30	29⅝	29⅞	
115⅝	107½	Gen Mot pf (5)	3	115⅝	115½	115½	+⅛
24⅞	17⅝	Gen Print Ink (1.20)	1.70	23⅞	23⅝	23⅝	+½
30	15⅝	Gen Ry Sig (2)	1	21	21	21	-1
91	80	Gen Ry Sig pf (8)	30	82	82	82	
1¼	¾	Gen Real & Ut	86	1	⅞	⅞	-⅛
19⅞	14¾	Gen Real & U pf	4	15⅛	15¼	15¼	-⅛
19⅞	16⅛	Gen Refract ctf	7	19¾	19¼	19¼	
32	14	Gen Stl Cast pf	30	16	15⅛	15½	+⅝
15⅛	12	Gillette (1)	10	14¾	14¾	14⅞	+⅛
82¼	70½	Gillette pf	6	82¼	81⅝	82	
3⅞	2	Globe Bros	6	2⅝	2⅝	2⅝	+⅛
28	23⅝	Glidden Co (1.30b)	5	27⅞	27⅞	27⅞	-⅝
106⅝	104⅞	Glidden pr pf (7)	20	107	106⅝	107	
18	14⅞	Gold Dust (1.20)	3	16⅛	16	16	-⅛
117	113⅝	Gold Dust pf (6)	2	115	115	115	-2
11⅞	7½	Goodrich	2	9⅛	9⅛	9⅛	
54½	40	Goodrich pf	2	46½	46	46½	+⅛
26⅝	13¾	Goodyear T&R	32	19⅛	19⅛	19⅝	-⅛
5½	2½	Goth Silk H	2	3⅝	3⅝	3⅝	
50	20	Goth Silk H pf	40	24½	24	24	
3½	1½	Graham-Paige	6	2	2	2	
8½	5¼	Granby Con M	1	7⅝	7⅝	7⅝	-⅛
5	2½	Grand Union	1	2⅝	2⅝	2⅝	
35¼	28	Grant (W T) (1¼b)	3	29	28⅝	29	
12½	9¼	Gt Nor Ire Ore ctf (½g)	9	11½	10⅞	11	+⅝
17¾	9⅝	Gt No Ry pf	19	12⅛	11⅞	12	
31⅞	28⅝	Gt West Sug (2.40)	10	29	28⅝	28⅝	-½
128	119	Gt West Sug pf (7)	30	126	126	126	
H							
6¼	3⅛	Hahn Dept Strs	4	4½	4½	4½	+⅛
70½	55	Hall D Strs pf	10	66⅞	65	66⅝	+2
7½	4	Hall Print	1	5	5	5	
75	63	Hamil Wat pf	10	68	68	68	+2
105½	101	Hanna pf (7)	10	105	105	105	+⅛
20	16	Harb-Walker (½g)	5	18⅝	18½	18⅝	+⅛
87	81	Hat Corp pf (6½)	20	85½	85½	85½	+½
3⅞	1⅝

Culbertson on Bridge

1382.
Unusual Bidding.

It was during a team-of-four match the hand for today cropped up. South boldly bid four notrump, despite the double of three, and holding a void of one suit and a worthless doubleton in another. The four notrump bid obviously was not a conventional one. It was made only when necessary to outbid the opponents.

South's daring bid turned out fortunately and a big swing ensued for the North-South pair. With bad defense it was able to make two overtricks. I do not recommend South's bidding but recount it only as an interesting hand.

West, Dealer
East and West vulnerable

North: ♠ 10 ♡ A Q 9 6 5 4 3 2 ◇ 10 7 ♣ 10 7
West: ♠ K J 5 3 2 ♡ K J 10 7 ◇ A K ♣ 9 6
East: ♠ 8 7 6 4 ♡ 8 ◇ Q J 9 6 4 3 2 ♣ 8
South: ♠ A Q 9 ♡ — ◇ 8 5 ♣ A K Q J 5 4 3 2

The bidding: (Figures after bids refer to numbered explanatory paragraphs.)

West	North	East	South
1♠	2♡	Pass	3NT(1)
Dbl.	Pass(2)	4♠	4NT(3)
Dbl.	Pass	Pass	Pass(4)

1—With a partner only strong enough to overcall, South knows game in clubs is by no means certain. The three-notrump call has much to commend it as with a spade opening South is assured of ten tricks.

2—North realizes his partner's bid is probably predicated on a long club suit and a tenace holding in spades.

3—South decides to gamble on getting a spade opening or finding a diamond stopper in his partner's hand.

4—South has no way of learning his partner has two clubs and only a singleton spade which would enable him to make five-odd in clubs.

The Play.

Knowing a spade lead would probably go into a tenace holding of the declarer, West decided to bluff by opening the heart Jack to stop declarer from taking an immediate finesse in the suit.

South, with ten sure tricks in sight, went up with the heart Ace in dummy, discarding a diamond from his own hand. Eight club leads squeezed West unmercifully. Knowing South had a sure diamond throw-in for a spade end-play, West decided to blank his spade King, hoping his partner held the Queen. This was bad defense since it should have been obvious to West that five clubs with one hundred honors was a laydown, so that playing to defeat the notrump contract at the risk of giving Declarer two overtricks was unsound.

Cashing the Ace of spades to save his tenth trick, South dropped West's blank King and found his Queen-nine good for two overtricks.

Copyright, 1935, by Ely Culbertson.

The Weather

Today's Sun and Tide Table

(Furnished by United States Department of Commerce, Coast and Geodetic Survey.)

		A.M.	P.M.
Sun rises..	5:30	High tide...	7:02 7:25
Sun sets...	6:46	Low tide.....	1:28 2:01

Weather Conditions.

U. S. Dept. of Agri., Weather Bureau, Washington, Tuesday, April 16—8 p. m.

Forecast for the District of Columbia, fair and not quite so cold Wednesday; Thursday, fair and warmer; moderate to fresh northwest winds Wednesday diminishing at night and shifting to southerly Thursday.

For Maryland, fair and not quite so cold Wednesday; Thursday fair and warmer.

For Virginia, fair, not quite so cold in the interior Wednesday; Thursday fair and warmer.

Conditions.

A disturbance of considerable intensity is central over Maine, Portland, 29.34 inches. Low pressure extends from Alaska southeastward to North Dakota, thence southward to Mexico, Bethel, Alaska, 28.73 inches, Quappelle, Sask., 29.54 inches, Pueblo, Colo., 29.44 inches. A ridge of high pressure extends from the Hudson Strait region southward to the Gulf of Mexico, Nottingham Island, Hudson Strait, 30.41 inches. Pressure is also high over the Pacific States, Northhead, Wash., 30.26 inches. Precipitation has occurred in the lower lake region, the north Atlantic States the north Pacific States and the northern Rocky Mountain region. The temperature has fallen in New England, the middle Atlantic and north portion of the South Atlantic States and the plateau region and has fallen in the plains States, the upper and middle Mississippi Valley, the lake region and the lower Ohio Valley.

Local Weather Report.

Temperatures—Midnight, 39; 2 a. m., 36; 4 a. m., 34; 6 a. m., 31; 8 a. m., 32; 10 a. m., 32; 12 noon, 34; 2 p. m., 35; 4 p. m., 38; 6 p. m., 37; 8 p. m., 38; 10 p. m., 38. Highest, 38; lowest, 30.

Relative humidity—8 a. m., 52; 2 p. m., 41; 8 p. m., 57. Rainfall (8 p. m. to 8 p. m.), trace. Hours of sunshine, 3.5. Per cent of possible sunshine, 26.

Departures from Normal.

Accumulated excess of temperature since January 1, 1935, 139 degrees. Deficiency of temperature since April 1, 1935, 93 degrees.

Accumulated excess of precipitation since January 1, 1935, 1.83 inches. Excess of precipitation since April 1, 1935, 1.37 inches.

Temperatures and Precipitation.

Temperatures and precipitation for 24 hours ended Tuesday at 8 p. m.

	High.	Low.	Mon. Tues. night.	Rain-fall
Washington, D. C.	39	28	30	...
Asheville, N. C.	48	32	42	...
Atlanta, Ga.	58	40	54	...
Atlantic City, N. J.	40	32	34	...
Baltimore, Md.	40	32	38	...
Birmingham, Ala.	66	40	58	...
Bismarck, N. Dak.	38	28	36	0.08
Boston, Mass.	44	38	36	0.04
Buffalo, N. Y.	38	32	36	0.08
Chicago, Ill.	34	26	32	...
Cincinnati, Ohio	38	24	34	0.01
Cheyenne, Wyo.	58	26	52	...
Cleveland, Ohio	34	22	32	0.04
Davenport, Iowa	52	28	48	...
Denver, Colo.	68	36	64	...
Des Moines, Iowa	54	28	52	...
Detroit, Mich.	36	22	34	...
Duluth, Minn.	28	16	24	...
El Paso, Tex.	88	62	84	...
Galveston, Tex.	76	58	72	...
Helena, Mont.	60	42	46	...
Indianapolis, Ind.	40	26	40	0.02
Jacksonville, Fla.	72	58	68	...
Kansas City, Mo.	60	32	58	...
Little Rock, Ark.	62	46	60	...
Los Angeles, Calif.	64	54	62	...
Louisville, Ky.	50	30	48	...
Marquette, Mich.	32	20	28	0.02
Memphis, Tenn.	58	46	58	...
Miami, Fla.	82	58	76	...
Minneapolis, Minn.	46	22	42	...
Mobile, Ala.	74	52	64	...
New Orleans, La.	76	62	70	...
New York, N. Y.	40	32	32	...
North Platte, Nebr.	66	40	56	...
Omaha, Nebr.	56	28	52	...
Philadelphia, Pa.	38	32	32	...
Phoenix, Ariz.	82	56	80	...
Pittsburgh, Pa.	34	22	34	0.02
Portland, Maine	46	30	40	0.32
Portland, Oreg.	52	42	52	0.06
Salt Lake City, Utah	52	44	46	0.10
San Antonio, Tex.	82	62	78	...
San Diego, Calif.	64	56	60	...
San Francisco, Calif.	60	52	58	...
Santa Fe, N. Mex.	66	50	64	...
Savannah, Ga.	68	50	62	...
Seattle, Wash.	54	42	52	...
Springfield, Ill.	50	30	46	...
Tampa, Fla.	82	64	76	...

DIED.

O'CONNOR—On Tuesday, April 16, 1935, at Providence Hospital, EDWARD T., beloved husband of Constance Steele O'Connor and father of Mrs. Quarles J. Brown, of 1020 Sixteenth street northwest. He is also survived by three grandchildren, Margaret, Kathleen and Quarles Brown. Funeral services at Hysong's parlors, 1300 N street northwest, on Thursday, April 18, at 2 p. m. Interment at Mount Olivet Cemetery.

PARKER—On Monday, April 15, 1935, at her residence, 5404 Thirty-ninth street northwest, MARION R. PARKER, beloved wife of the late Convis Parker and mother of Mrs. William A. Boss and Miss Caroline R. Parker. Funeral from the W. W. Chambers Co. funeral home, 1400 Chapin street northwest, on Thursday, April 18, at 1:30 p. m. Relatives and friends are invited to attend. Interment Arlington National Cemetery.

PYEMONT—On Tuesday, April 16, 1935, at his residence, Oakland, Md., HENRY E., beloved husband of Minnie J. Pyemont. Funeral from the above residence on Friday, April 19, at 11 a. m. Relatives and friends invited. Interment Rock Creek Cemetery. Services by the W. W. Chambers Co.

RABBITT—On Tuesday, April 16, 1935, at her residence, 1401 Fairmont street northwest, LUCY JANE, wife of the late William H. Rabbitt. Funeral services at the S. H. Hines Co. funeral home, 2901 Fourteenth street northwest, on Thursday, April 18, at 10 a. m. Interment Rockville, Md.

RICKARD—On Monday, April 15, 1935, OSWALD C., the beloved husband of Ruth Gertrude Rickard. Funeral from his late residence, 639 G street northeast, on Thursday, April 18, at 2 p. m. Relatives and friends invited. Interment at Cedar Hill Cemetery.

VINTON—On Tuesday, April 16, 1935, at his residence, 2235 Prout street southeast, HAROLD BENJAMIN, beloved husband of Elizabeth A. Vinton and father of Mrs. Alma McGuire, Mrs. Irma Trezo, James, Bernard and Milton Raum. Funeral services at the W. W. Chambers Co. Southeast funeral home, 517 Eleventh street southeast, on Friday, April 19, at 2 p. m. Relatives and friends invited to attend. Interment at Cedar Hill Cemetery.

Vital Statistics

Births.

Albert and Della Hayes, boy.
George and Gladys Kite, boy.
William and Mary Taylor, boy.
Lester and Irene English, boy.
George and Olga Reier, girl.
Henry and Rita Rucker, girl.
George and Johnnie Preston, girl.
Norman and Shirley Droste, girl.
Albert and Dorothy Remmer, girl.
Thornton and Frances Phillips, girl.
Charles and Eleanor Bezell, girl.
Meyer and Ada Jacobs, girl.
Carl and Fern Marshall, boy.
John and Marguerite Shannon, boy.
Morris and Pauline Bistsky, boy.
Hiram and Ruth Lyon, boy.
William and Jane Bowman, boy.
Horace and Gallsgine Lane, girl.
John and Louise Torrice, girl.
Joseph and Helen Mudd, girl.
Raymond and Elizabeth Lash, girl.
Carl and Maline Dunzer, girl.
Michael and Rita Rich, girl.
George and Lillian Kiessling, girl.
William and Elizabeth Miller, boy.
Arthur and Beatrice Rho, boy.
Arthur and Serena Williams, girl.
Jessie and Annie Williams, boy.
Daniel and Bessie Galloway, girl.
Harrison and Corrine Crowe, boy.
Robert and Helen Hawkins, girl.
Alfred and Ada Travers, girl.

Deaths.

Sallie L. Towers, 43, 1024 Mass. ave. ne.
Alice Brown, 42, 2 Sibley Hosp.
William C. Urrdr, 61, 633 R st. nw.
Arnold C. Hausen, 56, 2516 Clifbourne place nw.
Charles D. Keller, 52, 4109 Fifth st. nw.
Frances E. Baldwin, 52, Gallinger Hosp.
Anna M. Wheeler, 51, 4620 Eighth st. nw.
James Gregory, 46, Episcopal Hosp.
Edward O. McCreight, 45, Union Station.
Earle T. Lewis, 44, Providence Hosp.
William T. Hoskins, 43, 2650 Wis. ave nw.
Robert C. Latimer, 31, 3436 Sixteenth st. nw.
Nora E. Shirley, 11, Walter Reed General Hosp.
John Doe, No. 16, 1 hour, found Georgia ave. and Aspen st.
Parthenia Clark, 66, Home for Aged and Infirm.
Maria Pryor, 60, Gallinger Hosp.
Virginia Adams, 60, Freedmens Hosp.
Joseph H. Johns, 60, St. Elizabeths Hosp.
John Kane, 60, Gallinger Hosp.
Robert A. Duvall, 58, 1715 Corcoran st. nw.
Peter Terry, 57, Gallinger Hosp.
Louis Mickey, 51, Garfield Hosp.
Jinks Dobbins, 50, Emergency Hosp.
William Thomas, 49, Gallinger Hosp.
Henry D. Fletcher, 41, Freedmen's Hosp.
Coleman Smith, 35, Gallinger Hosp.
Serena Williams, 34, 3362 Gay st. ne.
Eleanor Parker, 28, Gallinger Hosp.
Charles Butler, 23, Gallinger Hosp.
Dorothy Harris, 22, Freedmens Hosp.
Frederick Taylor, 7, Freedmens Hosp.
Randall Taylor, 6, Freedmen's Hosp.

Licensed to Marry.

Roland Howdin King, 36, 713 Varnum street northwest and Marjorine McIntuff, 27, Potomac Park Apartments. The Rev. Franklin John Bohannan.
Jeremiah Vincent Healy, 38, 1631 Irving street northwest, and Eileen Bancroft Loomis, 23, same address. Judge R. E. Mattingly.
Samuel Nathan Bell, 22, 1360 P street northwest, and Grace Dorothy Burroughs, 22, 1350 Maryland avenue northeast. The Rev. R. M. Skinner.
Charles A. Brown, 27, 4814 Quincy place northeast, and Hazel Katherine Alwood, 24, 2323 Tenth street northeast. The Rev. J. M. Gillum.
Charles S. Higgis, 39, 416 Sixth street northwest, and Mary Conrad, of Baltimore, Md. The Rev. Harvey Y. Prentice.
Thurman Watkins Corbin, 23, 313 Benton place northeast, and Thelma S. Wilson, 20, 5326 Illinois avenue northwest. The Rev. John J. Queally.
John W. London, 35, Orange, N. J., and Lee Tucker, 35, 1362 Spring road northwest. The Rev. Clare Hawthorne.
James Francis O'Connell, 33, 1362 Kearney street northeast, and Fabiola Anna Marx, 40, 308 Second street southeast. The Rev. James C. Murphy.
Robert Edward Forbes, 26, 3515 Patterson street northwest, and Veva Hackley, 28, Amissville, Va. The Rev. J. R. Sizoo.
Thomas E. Tucker, 21, 1259 Morse street northeast, and Mary Louise Davis, 19, same address. The Rev. J. H. Lansinger.
Robert Lee Baldridge, jr., 24, 308 First street southeast, and Katherine Yarbro, 24, Clifton, Tex. The Rev. J. R. Sizoo.
Perry C. Delaughter, 28, 18, 314 Terra Cotta avenue northwest. The Rev. F. J. Bohannan.
Joseph Alex Marbury, 23, 811 Delaware avenue southwest, and Julia Jordan, 23, 912 Second street southeast. The Rev. Clarence Dicus.
Ulysseus Byrd, 25, 12 N street northwest, and Addie Nance, 25, 429 Twenty-third place northeast. The Rev. B. W. Wilkins.
John Elder Shade, 24, and Elsie Marie Sledd, 20, both of Richmond, Va. The Rev. Edward O. Clark.
Paul Franklin Banks, 29, 1815 Second street northwest, and Viola C. Dinkins, 29, 914 S street northwest. The Rev. Charles T. Benjamin.
William Louis Mendelson, 24, and Selma Myer, 21, both of Baltimore, Md. Judge R. E. Mattingly.
Harry L. Britton, 24, 1643 Thirteenth street northwest, and Gertrude Harriday, 25, same address. The Rev. S. A. Warren.
Quenly Whitfield, 22, 907 V street northwest, and Nanie Baker, 19, 1736 T street northwest. The Rev. Robert Anderson.
Nathaniel Evans, 21, 454 Maine avenue southwest, and Mary Lou Curtis, 17, same address. The Rev. Clarence Dicus.
Parker Wade Hyke, Reed, 21, St. Paul, Minn., and Ruby Pauline Henry, 19, Stotler's Cross Road, W. Va. The Rev. James S. Cox.
Tanny Murphy, 24, 1842 Eighth street northwest, and Hattie Evans, 22, 70 Harmond street northwest. The Rev. V. N. S. Hughes.
Henry Louis Miller, 23, Springfield, Mass., and Margaret Elizabeth Kee, 24, Gladstone, Mich. The Rev. W. P. J. Stricker.
Cecil C. Stallard, 24, Walter Reed Hospital, and Alla Estelle Hett, 33, 313 Cedar street, Takoma Park. The Rev. Frank L. Miller.

LEGAL NOTICES

IN THE SUPREME COURT OF THE DISTRICT of Columbia, holding an Equity Court. Irene Richmond White, jr., Charles F. Diggs, Charles M. Birckhead, Richard M. Green, Executors and Trustees of the last will and testament of J. Louis Loose, deceased, petitioners, vs. Prosper Verdet, et al. Equity No. 53481. Order for publication. A petition having been filed herein by Irene Richmond White, jr., Charles F. Diggs, Charles M. Birckhead, and Richard M. Green, for the construction of the last will and testament of J. Louis Loose, deceased, it being claimed that Mrs. Aimee J. Richmond is entitled under the terms of said will to ten percentum (10%) of the estate of J. Louis Loose, deceased, at the final distribution thereof, it is by the court this 15th day of April, A. D. 1935, Ordered, that Prosper Verdet, Elisa A. Gressy, Pauline Verdet, Marie A. LeBlond, Genevieve LeBlond Simone LeBlond, Charles K. LeBlond (also known as Charles LeBlond), Jacqueline Cassegrain (born LeBlond), Pierre Armingeat, Genevieve A. Teisseire (also known as Genevieve Teisseire), Suzanne B. Daubre, Elina A. Gressy, Joseph Boldier, Mrs. Aimee J. Richmond (also known as Aimee Richmond); the unknown heirs at law and next of kin of J. Louis Loose, deceased, and all other persons concerned, appear in said court on the 27TH DAY OF MAY, A. D. 1935, at TEN O'CLOCK A. M., to answer the exigencies of the petition, and to show cause why the relief sought by said petition and the prayers thereof should not be granted; that notice hereof be published in the Washington Law Reporter and The Washington Post once in each of three successive weeks before the return day herein mentioned, the first publication to be not less than thirty days before said return day. JAMES M. PROCTOR, Justice. A true copy. Test: (Seal.) FRANK E. CUNNINGHAM, Clerk. By R. S. WAYLAND, Assistant Clerk.

BANKRUPTCY NOTICES

IN THE SUPREME COURT OF THE DISTRICT of Columbia, holding a Bankruptcy Court. In the matter of John Herman Lorch, Bankrupt. In Bankruptcy No. 3193. Notice is hereby given that the above-named bankrupt has filed his petition praying for a discharge from all his debts in bankruptcy, and that his creditors and other persons in interest are required to enter their appearance in opposition, together with specifications in writing of the grounds of such opposition, if any so desire, in the Clerk's Office of said Court, on or before the TWENTIETH DAY OF MAY, 1935. FRED J. EDEN, Referee in Bankruptcy.

PROPOSALS

COMMISSIONERS, D. C., WASHINGTON, April 15, 1935. Sealed proposals will be received at Room 509, District Building until 2 O'CLOCK P. M., E. S. T., APRIL 29, 1935, and then publicly opened, for grading, paving, curbing and otherwise improving various streets, roads and avenues with about 35,500 square yards of reinforced cement concrete pavement and about 17,500 linear feet of cement concrete curbing, or alternate. Apply Room 427, District Building, for proposals and specifications. ap15,16,17,18,19,20

AUCTION SALES

FRIDAY, MAY 10, 1935—
THOS. J. OWEN & SON, Auctioneers,
1431 I Street Northwest.

TRUSTEES' SALE OF VALUABLE EIGHT-STORY BRICK APARTMENT BUILDING KNOWN AS THE WESTVIEW, BEING PREMISES NO. 2123 EYE STREET NORTHWEST.

By virtue of a certain deed of trust duly recorded in Liber No. 6132, folio 323, et seq., of the land records of the District of Columbia, and at the request of the party secured thereby, the undersigned trustees will sell, at public auction in front of the premises, on FRIDAY, THE TENTH DAY OF MAY, A. D., 1935, AT TWO O'CLOCK, P. M., the following described land and premises, situate in the District of Columbia, and designated as and being the west 28 feet 6 inches front on I street by the full depth of that width of original lot 4 and all of original lot 3 in Square 79.

TERMS: Sold subject to a prior deed of trust for about $167,500.00, further particulars of which will be announced at time of sale; the purchase price above said trust to be paid in cash. A deposit of $5,000.00 required in cash or certified check. Conveyancing, recording, revenue stamps, and notarial fees of conveyance to be complied with within 15 days, otherwise deposit forfeited and the property may be advertised and resold at the discretion of the trustees.

ROBT. L. McKEEVER,
ROGER J. WHITEFORD,
Trustees.

Ap.17,19,22,24,26,29-ma.1,3,6,8,10.

WEDNESDAY, APRIL 17, 1935—
ADAM A. WESCHLER & SON, Auctioneers.

TRUSTEES' SALE OF DESIRABLE UNIMPROVED LOT BEING THE SOUTHEAST CORNER OF NEW HAMPSHIRE AVE. AND MADISON ST. NE., WITH A FRONTAGE OF 32.17 FT. ON NEW HAMPSHIRE AVE. AND 41.92 FT. ON MADISON ST., BEING IN ALL ABOUT 3,868 SQ. FT.

By virtue of a deed of trust recorded in Liber No. 6754, folio 135, et seq., one of the land records of the District of Columbia, and at the request of party secured thereby, the undersigned trustees will offer for sale by public auction in front of premises, on WEDNESDAY, THE SEVENTEENTH DAY OF APRIL, 1935, AT FIVE O'CLOCK P. M., the following-described property in the District of Columbia, to wit: Lot 108 in the subdivision made by The Munsey Trust Company, trustee, of lots in square 3709, as per plat recorded in the office of the surveyor for the District of Columbia, in liber 58 at folio 59, subject to the covenants of record.

TERMS will be announced at sale. A deposit of $200 required of purchaser at sale. Examination of title, conveyancing, recording, revenue stamps and notarial fees at cost of purchaser. Terms to be complied with within 30 days from day of sale; otherwise trustees reserve the right to resell property at risk and cost of defaulting purchaser after 5 days' advertisement of such resale in some newspaper published in Washington, D. C., or deposit may be forfeited, or without forfeiting deposit trustees may avail themselves of any legal or equitable rights against defaulting purchaser.

JACOB N. HALPER,
1010 Vermont Ave. N.W.
WESTWOOD L. WILLIAMS,
1226 14th St. N.W.
Trustees.

P—ap8,9,12,15,17

TUESDAY, APRIL 23, 1935—
THOMAS J. OWEN & SON, Auctioneers,
1431 Eye Street Northwest.

TRUSTEE'S SALE OF VALUABLE REAL ESTATE, BEING A TWO-STORY BRICK DWELLING, CONTAINING SEVEN ROOMS AND BATH, WITH BUILT-IN GARAGE, KNOWN AS 1869 INGLESIDE TERRACE NORTHWEST.

By virtue of a certain Deed of Trust recorded in Liber No. 6357 at folio 139 of the Land Records of the District of Columbia, and at the request of the party secured thereby, the undersigned will sell at public auction in front of the premises on WEDNESDAY, THE TWENTY-FOURTH DAY OF APRIL, 1935, AT THREE O'CLOCK P. M., the following described land and premises situate in the District of Columbia, and being Lot numbered One Hundred and Sixty (160) in Square numbered Twenty-six Hundred and Seventeen (2617), in the subdivision made by Doris C. Gruver of lots in Block numbered Four (4) "Ingleside," as per plat recorded in Liber No. 88 at folio 14 of the Records of the Office of the Surveyor for the District of Columbia.

TERMS OF SALE: Purchaser to pay one-fourth of the purchase price in cash, the balance in three instalments in one, two and three years respectively, with interest at the rate of six (6) per centum per annum, and secured by Deed of Trust on the property sold, or all cash at the option of the purchaser; taxes paid or adjusted to the date of sale; purchaser to pay interest on purchase price from date of sale to date of settlement at six (6) per centum per annum; all conveyancing, recording, revenue stamps, etc., at the cost of the purchaser; good title or no sale. A deposit of $250.00 will be required at the time of sale and settlement to be within thirty (30) days of the date of sale, or deposit forfeited, and the property resold at the cost and risk of the defaulting purchaser, after five days' (5) previous advertisements of said resale in some newspaper published in Washington, D. C.

J. WRILEY JACOBS,
Surviving Trustee,
925 15th St. N.W., Washington, D. C.

P—D.D.S.Ex.Sun.Apr13.

AUTOMOBILE SERVICE

The following list of Automotive Service Firms are equipped to render you competent service on your automobile at money saving prices. They will gladly furnish you with estimates on how you can economically rejuvenate your car for spring and summer usage.

AUTO REPAIRING

LEONARD AUTOMOTIVE SERVICE.
Expert Body and Fender Work.
1341 Riggs st. nw. NOrth 7968.

MODERN AUTO BODY WORKS.
Expert Body and Fender Repairing.
Auto Painting, $15 up.
2115 M St. N.W. ME. 7231.

DANIEL AND HENSON
Chrysler—De Soto—Dodge—Plymouth.
Auto and Truck Specialists.
1317 4th St. N.E. Lincoln 9630.

Business Directory

A Classified Directory of Enterprising Business Firms and Individuals Offering Special Services to You.

BUSINESS DIRECTORY
(Continued.)

GENERAL REPAIRS

BARRY-FATE MOTOR CO.
Chevrolet Sales—Service.
1130 Conn. ave. nw. Dist. 4200.

ABBIER MOTOR CO., INC.,
Plymouth Service.
1211 E st. se. Lincoln 2855.

N. D. BUTLER'S GARAGE
24-HOUR ROAD SERVICE
1140 20th st. nw. STerling 9857.

BATTERY SERVICE

SOUTHWORTH BATTERY & ELECRIC CO.
Auto and Commercial Electricians.
Rear 1320 L N.W. Nat. 6341.

SALES AND SERVICE

STEGERS MOTOR CO., INC.
Any Car — Any Service
645 Maryland Ave. NE. LInc. 0178.

AUTO PARTS

PARTS—PARTS
For All Makes Cars and Trucks
Autos Bought—Sold—Exchanged
ROBERT HERSON'S
Automobile Exchange, Inc.
72 Florida Ave. N.E. NOrth 10408.

AIR CONDITIONING

Air-conditioned, Superfex Oil Burning Heating Plant. There is no air conditioning device or heating, at any price, of higher quality than Superfex.
WILCOX CONSTRUCTION CO., INC.
1212 8 St. S.E. ATlantic 1313.

ANTIQUES

WINTERS ANTIQUE SHOP
ANTIQUE FURNITURE
BRIC-A-BRAC FOR SALE
619 Penn. Ave. N.W. NAT. 4173.

AUCTIONEERS

EICHBERG AUCTION SALES, INC.
Special Auto Sales Every Wed. Evening, 7:30 p. m., and Saturday, 12 noon.
1227 R St. N.W. PO. 2876.

BAKER

FA-MUS POUND CAKE
FA-MUS DAIRY BREAD
(Established over 40 Years.)
HOLZBERLEIN & SONS, INC.
1849 7th St. N.W. NO. 4125.

BEER—WINE—LIQUOR

BUS DIR—BEER WINE & LIQUOR
WALTER JOHNSON'S LIQUOR AND BEER STORE.
Save money—Come in and get your own case of Beer for $1.39 a case.
Beer delivered. $1.50 a case.
900 4th St. S.W. Phone DI. 6918.

BRUSHES, SPONGES, ETC.

Wholesale Sponges, Brushes and Chamois. Automotive, Bar, Liquid, Powder Soaps.
General Sponge & Cleaning Supply Co.
1810 7th st. nw. NO. 0095.

BUILDING SUPPLIES

F. L. WATKINS CO.
Dealer in lumber and coal and building material. For prompt, efficient service, call store at L. Street, Benning, D. C., or Main Yard at Lt. 1706, Seat Pleasant, Md.
Paving Supply & Equipment Co.
Cement, Lime, Plaster, Drain Tile, Sand and Gravel, Reinforcing Steel, Brick and Tile. Contractors' Equipment.
10th and Girard sts. nw. PO. 3152.

BOATS

DODGE CRUISERS.
Utility and Speed Boats.
A. A. CRAWFORD, INC.
Airport Basin. METropolitan 9894.

W. W. WERBACK
National Craft Corp.
14th and Water Sts. S.E. LIncoln 10290.
Modern Boats in the Modern Manner.

BUSINESS SCHOOLS

Individual Instruction—Booklet Free.
Poteet's Business College
14th and I Sts. NW. NA. 4717.

POSITIONS—TRAINING

Intensive Secretarial, Business and home study. Civil Service Courses. Day-Evening 8 a. m. to 10 p. m. Operators' EMPLOYMENT AGENCY for public. Help all kinds—Inquire.
BOYD'S NAt. 2342. 1333 F ST. NW.

CANARIES

American-Raised Canaries. Healthy Singers. Fine stock to breed from. Priced, $4.95 up. See PARK JAYBIRD. 142 F St. S.E. Call AT. 4317-W.

CARPET CLEANING

CARPET SHOP
Rugs and Carpet—Oriental and Domestic Washed, Dusted, Moth Proofing & Storage.
3318 Volta N.W. WEst 1016.

CLEANERS AND DYERS

The following is a list of responsible Washington Cleaners and Dyers who are prepared to serve you. Call the one nearest you for immediate service.

B. HUTT—CLEANING & REPAIRING.
1809 18th St. NW. NOrth 9430.

MULLEN CLEANERS & DYERS.
2200 4th St. NE. DE. 5537.

MONROE DRY CLEANING CO.
3128 12th St. NE. PO. 3147.

ARKIN CLEANERS & DYERS.
717 F St. NE. LIncoln 6651.

BARNETT LANDSMAN, Tailor, Cleaner,
901 E. Capitol St. LI. 2477.

SUNLIGHT CLEANERS & DYERS.
1300 30th St. N.W. WEst 1380.

H. LEVINE & CO.
3307 Conn. Ave. nw. CLeveland 9589.

GEORGIA AVE. VALET SHOP
3106 Georgia Ave. nw. COlumbia 10473.

BRIGHTON VALET SERVICE
2123 California NW. POtomac 0060.

BELL CLEANERS & DYERS.
728 8th St. NE. LIncoln 9079.

CHARLES AKMAN
1245 22d St. NW. DI. 4269.

SISCO CLEANERS & DYERS.
231 Upshur St. NW. COl. 4511.

Good Used Autos Can Be Bought
READ
THE POST CLASSIFIED PAGE

CHINESE FOOD

THE CHINESE LANTERN Restaurant. Excellent Chinese food, fine wines, liquors and cocktails. Private dining rooms for parties. Open until 3 a. m. Lt. 10033. 8 Mass. ave. nw., near Union Station.

CLOCK & WATCH REPAIRS

LORENZ JEWELRY CO.
Specializing in French and Hall Clocks.
WE CALL AND DELIVER.
3628 Georgia Ave. N.W. ADams 7888.

COAL

POCAHONTAS NUT..$9.00
Telephone Walnut 8861.

COLD STORAGE

$5 Cleaning, Glazing, Storing
Free Cleaning and Glazing with All Repairs Over $10.
ZLOTNICK THE FURRIER
At the Sign of the Bear
Corner of G at 12th. NA. 1843.

FASHION CRAFT SHOP
Let Us Store Your Winter Garments.
1619 17th St. N.W. NORTH 7906.

DETECTIVE SERVICE

WM. E. MATTINGLY'S DETECTIVE SERVICE.
Twenty-five Years' Experience.
Complete Investigation Service
918 F ST. NW. NAtl. 0238.

WILCOX CONSTRUCTION CO., INC.
1212 8 St. S.E. ATlantic 1313.

DRESS MAKING

VINCENT DI FRANCIS
Exclusive Ladies' Tailor.
Expert Alterations and Fittings.
1636 Connecticut Ave. NO. 2620.

DRUGGISTS

TSCHIFFELY BROS.
Vaccine—Serum—Pet Specialties.
Automobile Delivery Service.
1203 Conn. Ave. N.W. NAtl. 4106.

DUPLICATING SERVICE

SPEED ACCURACY
Multigraphing. Mailing. Addressing.
Mimeographing.
General Office Service Bureau
527 Sixth St. NW. NA. 5348.

ELECTRICAL CONTRACTOR

UNIVERSAL ELECTRIC CO.
Wiring—Repairing
Electrical Installation.
606 8th St. NW. National 4166.

EMPLOYMENT SERVICE

LADIES EXCHANGE.
Recommended Help of All Kinds.
Social and Domestic Agency. Gifts for Sale.
807 Vermont Ave. NAtl. 4351.

EXPRESS, TRANSFER

EUGENE D. LIVERPOOL.
Local and Long Distance Hauling.
Special Care in Handling Furniture.
Call Lt. 1397. 91 N St. S.E.

FLOOR WORK

WITHERSPOON BROS.
Sanding—Refinishing.
Papering and Painting. Prices Reas.
Call DEc 5517. 1751 Willard St. N.W.

FRENCH RESTAURANT

NAPOLEON'S FRENCH RESTAURANT AND COCKTAIL LOUNGE
Called Flemish Room
Also Private Dining Room.
Dinner Music from 7 to 9 p. m.
Lounge Music from 11 to 2.
For Reservations Call Albert, COl. 8955.
NAPOLEON'S
2640 Connecticut Ave.

FUNERAL DIRECTORS

CHARLES G. NALLEY.
Funeral Directors and Embalmers.
Dependable Service.
1113 Pa. Ave. S.E. Li. 6871.

CHAILLET FUNERAL HOME
Funeral Directors
Lady Embalmer—Music if Desired.
1804 M St. N.W. NA. 5322.

FURNITURE BUSINESS

CATLINS, INC.
FINEST IN FURNITURE.
Featuring Best in Lighting Fixtures.
1324 New York Ave. National 0992.

GENERAL FURNITURE REPAIRS

E. M. GREATHOUSE.
Furniture Repairing—Weatherstripping.
Small jobs a specialty. First-class work.
Call LI. 3433-J. 23 3d St. NE

GOLD BUYER

OLD GOLD
Silver—Platinum—Bought
SALVATORE DESIO
926 F St. NW.

HOME IMPROVEMENTS

CONSTRUCTION ASSOCIATES.
Building improvements of all kinds.
We finance on easy terms.
Southern Bldg. NAtl. 0647.

HOME INSULATION

Rock Wool Insulation.
CAPITOL INSULATION CO.
Keep Your Home Comfortable All Times.
1427 Eye St. NW. ME. 2158.

HOMEOPATHIC REMEDIES

POISON OAK AND IVY—Rhus Tox 3x internally and Rhus Tox lotion externally; free literature. Homeopathic Pharmacy, 1007 H st. nw.; NAt. 1695.

ICE CREAM

FLAVORITE ICE CREAM CO., INC.,
Delicious Ice Cream Delivered to Your Home, $1.25 per gallon.
Phone LI. 2400. 1335 H ST. NE.

AMREIN.
Fancy Ice Cream and Ices. Fine Candies. Fruit Cakes and Fancy Cakes to Order.
Phone NA. 2238. Daily and Sunday Delivery. 1109 11th St. N.W.

ITALIAN CAFE

LIVERA ITALIAN CAFE.
Special Lunches, 35c and 50c.
Dinners, 60c-75c.
Choice Wines and Beer
1314 L St. N.W. MEt. 6261.

JEWELRY, CLOTHING WANTED

We always Pay Top Prices for Jewelry, Old Gold and Men's Clothing. We call for merchandise. "MAX ZWEIG."
Call MEt. 9113. 937 D st. nw.

JUNK BUSINESS

Machinery, Boiler Wreckers—Contractors Equipment, 2d hand Beams, Pipes, Boilers.
HARRY STEINBRAKER
1050 30th N.W. WE. 0611. Branch 2.

LEATHER GOODS

Trunks—Luggage—Saddlery—Harness.
All Leather Goods Repaired.
G. W. KING, JR.
511 11th St. N.W. NA. 4242.

LETTER SPECIALISTS

UNITED BUSINESS SERVICE.
Business sales promotion and employment application letters written or your own edited and revised. Very reasonable rates.
927 15th St. NW. NAt. 4388.

LUMBER AND MILLWORK

MURPHY & AMES, INC.
Millwork—Lumber—Roofing—Insulating
Phone West 2318 Rosslyn, Va. Clar. 66.
Branch Yard, Falls Church, Va. FCH 180.

MARBLE AND TILE

STANDARD ART MARBLE & TILE CO
Soapstone, Marble, Slate, Tile, Ceramic, Mosaic, Terrazzo and Artificial Travertine Stone.
117 D St. N.W. NAt. 7413.

MASSEUSE

PHYSIO-THERAPY
Massage treatments for neuritis, colds and chronic pains. Electric & vapor baths. White Nurse. POt. 4721.

MILLWORK

WASHINGTON WOODWORKING CO., Inc.
High Grade Millwork.
Plywoods—Hardwoods—Wallboard.
912 4th st. nw. NAt. 5824.

OFFICE EQUIPMENT

LOWTHORP, INC.

HELP WANTED—MALE 12
Post Classified Ads.—National 4200.
(Continued.)

BOYS—I will hire immediately 2 men; married preferred; for responsible job, with glaring pay around $25 weekly. Mr. Graham, 9 to 12. Room 602, 1319 F st. nw.

FOREMAN—Experienced on Hoffman machine; $13 week. Call COl. 7160, between 8 and 9:30 a. m.

SALESMAN—Live wire, with car, to sell air-conditioned oil-burning heating plants to builders and heating trade. Complete installation, $500. Liberal comm. Call AT. 1212 for appt.

SALESMAN—Exp. in wholesale liquor trade; must have license; $40 week.

SALESMEN, insurance; married; with auto; furnish bond; $250.00; $32.50 week and commission; age 27-35.

SALESMAN, cash register sales experience; about 25 yrs. old; $25-$35 per week.

STENOGRAPHER, experienced; 22-25 yrs. old, college grad.; $20.00 to start.

SALESMAN, five years' sales experience; college graduate; engineering or accounting training; age 27-37; $150.00 month.
BOYD'S, 1333 F St.

WE desire the services of thoroughly experienced bushelmen for Men's Alteration Department. Apply Superintendent's Office, Fourth Floor, S. Kann Sons Co.

YOUNG MEN (2), 18 to 20, high school graduates, to complete organization traveling throughout Eastern States doing special advertising work. Liberal drawing account; bonus. Permanent work. Advancement. Apply Mr. Henry, Cavalier Hotel, 10 to 12 a. m. and 2 to 4 p. m.

WANTED
Plasterers and Carpenters at once. Apply 1420 K st. nw., 7:30 to 9:30 a. m. only.

CHAUFFEURS—WANTED
to drive
BELL CABS
Liberal Proposition
Apply 1317 L St. N.W.

WANTED
WHITE CHAUFFEURS
WITH IDENTIFICATION
CARDS
TO DRIVE
NEW DIAMOND CABS
APPLY MR. HIPSON
1ST AND M STS. N.E.
6 A. M. TO 6 P. M.

SALESMEN—AGENTS 15
Post Classified Ads—National 4200.

EXCELLENT opportunity for representatives selling Friedrich Floating Air Commercial refrigerators, with exclusive Friedrich patented features. Ed Friedrich, manufacturers since 1883, San Antonio, Tex.

ROUTE salesman, experienced; exceptional opportunity to establish your own permanent business; no investment. Call Mr. Damon Smith, Ambassador Hotel. (If out of town, write.)

SALESMAN, Small drawing account while learning will be paid to man seeking permanent connection. Fine opportunity for rapid advancement to hard-working, aggressive and ambitious man. Apply 724 11th st. nw.

INSTRUCTION 19
Post Classified Ads—National 4200.

A GOOD BUSINESS COURSE your best investment. Secretarial, bookkeeping, Intensive Civil Service training easily mastered. BOYD'S, 1333 F. NAt. 2338.

BEAUTY CULTURE—Earn while you learn. Stewart's Beauty System, 921 F nw.

GIRLS, prepare for the future; highly paid profession of beauty culture; positions obtained; established 10 yrs. For inf., Green Co., Inc., 1363 Conn. ave.nw.

TO HELP you get ahead, day or night school classes. Potect's Business Col. lege, 14th and Eye sts. nw. NA. 4717.

BUSINESS OPPORTUNITIES 23
Post Classified Ads—National 4200.

BEAUTY SHOP—Excellent opportunity for efficient operator to build a good income-producing business. Small investment. National 5520. Mrs. McCown.

GROCERY, Beer, 4-r.; 3-a.; Md... $450
Grocery, 4-r.; 2-lots; R. R., Md... $...
Hotel, ½-a.; 2 State rds.; Md... $1,...
Bakery, property, D. C. only... $17,950
N. E. RYON CO., 1216 N. Y. ave. NA. 7907

MONEY TO LOAN 26
Post Classified Ads.—National 4200.

ADVANCES on diamonds, watches, jewelry and silverware, etc.; loans $200 and over, 2%; all tickets good one year. Horning's Loan Office, Opposite Wash. Airport.

Easy Terms—Low Rates
Na. 2003. 209 Woodward Bldg., 15th&H nw.
LINCOLN SERVICE CORPORATION.

LOANS
PERSONAL
AUTO AND REAL ESTATE
If you need money to consolidate your bills, pay your taxes and arrange your budget to suit your income, see us at once. Prompt service, strictly confidential. 207 Florida ave. nw.; DEcatur 1160. Open until 6 p. m. Ask for Miss TIGNOR.

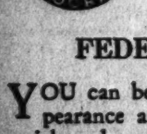

Increase the Value of Your Home
TAKE ADVANTAGE OF THE
FEDERAL HOUSING PLAN

YOU can beautify and improve the comfort, appearance and utility of your home. New materials and new methods of construction for renovizing will increase its value.

The expert services and materials advertised here will put "new value" into your home and every job you have done will decrease unemployment and add to the progress of the community.

Consult the firms listed here for information about easy plans to renovize on easy terms.

RECOMMENDED SERVICE 77
Post Classified Ads.—National 4200.

Builders—Contractors

ALTERATIONS REPAIRS
RENOVIZING
FOUNDATION TO ROOF—WE DO IT ALL. The smallest alteration to the largest. construction given expert supervision. BATHS AND KITCHENS MODERNIZED. HEATING PLUMBING PLASTERING PAINTING PAPERING SCREENING WIRING CEMENTING ROOFING PORCHES BUILT OR INCLOSED. No cash Required. Terms.
National Engineering Co.
Contractors—Builders
TOWER BUILDING. NA. 3030.

HOME IMPROVEMENTS
NO CASH NEEDED
TERMS UP TO 5 YEARS—PAY AS LOW AS $5 MONTHLY NEXT JUNE.
PAINTING — PAPERING — PLASTERING
HEATING—PLUMBING—ROOFING.
GARAGES—PORCHES—WIRING, ETC.
Estimates Free—Work Guaranteed.
ROYAL CONTRACTING CO.
Graduate Engineers. 907 15th St. NW. National 3803. Nite & Sunday, AD. 6259.

"REBUILD AMERICA"
OUR A. B. C BOOKLET EXPLAINS HOW TO GET NECESSARY FUNDS FOR YOUR REPAIRS
WRITE OR PHONE
HORN CONSTRUCTION CO.
"Contractors with a Conscience"
201 Investment Bldg. MEt. 4378.

REDECORATE
RENOVIZE
REMODEL
THE FEDERAL GOVERNMENT HAS MADE IT EASY TO FINANCE YOUR IMPROVEMENTS. PAYMENTS AS LOW AS
$5.00 Monthly
OUR CUP TRAINED MEN DO ALL THE WORK.
Roofing Siding Porch Inclosures
Painting Carpentry Hardwood floors
Plastering Stucco Weather-stripping
Call a Reliable Company
General Contracting Co., Inc.
[illegible] Pa. Ave. S.E.
District 2573-2574.

RECOMMENDED SERVICE 77

Builders—Contractors

BUILDER—Reliable; new and remodeling work of all kinds. Prentice, 6623 Eastern ave., Tk. Pk.; SH. 1682-J after 5:30.

Building Materials

REPAIR AND MODERNIZE
YOUR HOME
Reroof — Our Low Monthly Payments Fit
Insulation — ANY Budget.
Remodel — CAREY ROOFINGS
HUDSON SUPPLY & EQUIPMENT CO.
7th and T Sts. NE. PO. 1412.

Carpenters

CARPENTRY, REMODELING, cabinet work, screens made to order and painting. WEISMULLER. 2423 18th st. nw.; AD.0761.

Electrical Work

ELECTRIC WIRING—Appliances; L. & H. electric ranges; Grunow refrigeration. Seymour Levy, 4414 Ga. ave. CO. 9698.

Painting—Papering

PAINTING Papering, roofing, general repairing; guar.; reas. M. L. SMITH, 1724 Webster nw. Ad. 7108.

Radio Service

ABBEY RADIO SERVICE, INC.
Auto Radio Service and Installation.
3547 Georgia Ave. NW. CO. 8698.

Renovating

BEDDING, MATTRESSES—Box springs and pillows renov.; best prices; prompt del. Wash. Mattress Co., 319 Lav. NA. 6679.

Rugs

RUGS DOMESTIC 9x12—$3.00
SHAMPOO 8x10—$2.50
LUWIN CO., 1725 7TH ST. NO. 9160.

RUGS ALL KINDS WASHED by experts. 9x12, 6x10, $2.75
Capital Carpet Cleaning Co., NAtional 2985.

Tiles and Mantels

DOES YOUR TILE BATH NEED REPAIRING?
Guar. Work. Moderate Cost. 1106 9th St. N.W. EDWIN E. ELLETT. NA. 6731. Dr. 1.

Weatherstripping

large or small jobs. Dean. LI. 2941-W.
METAL weather-stripping and caulking;

Napoleon and Uncle Elby

By Clifford McBride

MONEY TO LOAN 26
Post Classified Ads.—National 4200.
(Continued.)

CREDIT SERVICE; courteous, reasonable, prompt. NAt. 6150. 1409 L st. nw. FIDELITY PLAN CORPORATION.

ON diamonds, watches, jewelry, silverware, &c.; no adv. arrangements neces.; lowest int. rates. Rosslyn Loan Co., Rosslyn, Va.

REAL ESTATE LOANS 27
Post Classified Ads.—National 4200

FIRST MORTGAGE loans on improved property in Montgomery and Prince Georges County; 5½ per cent interest. MUNGER-HOLLINGSWORTH CO., Bank Bldg., Bethesda, Md. WIsc. 4652.

MONEY TO LOAN ON D. C. IMPROVED REAL ESTATE. A. C. WIGHTON & CO., Realtors, 909 15th st. nw. DIst. 7536.

FIRST TRUST LOANS ON D. C. and Nearby Maryland Residences. GEORGE F. HANE, INC. 1422 F St. NW. NAtl. 3964.

AUTOMOBILE LOANS 28
Post Classified Ads—National 4200.

AUTO LOANS 6% PER ANNUM 12-MONTH PLAN.
No indorsers. Arrangements confidential. PUBLIC AUTO FINANCE CO. 920 New York Avenue. NAtional 1262.

QUICK AUTO LOANS
CAPITOL AUTO FINANCE SERVICE, 901 New York Avenue N.W. ME. 1355.

ROOMS—FURNISHED 30
Post Classified Ads.—National 4200.

ANNEX (Grafton)—Comfortable rooms; running water; near shower; reas. rates. 1735 De Sales st., off Conn. ave.

ARIZONA HOTEL, 310 C st. nw.—One block off Pa. ave.; neatly furnished room, one to 3 baths on each floor; shower baths; continuous hot water; $3.50 week up; transients, 75c to $1.

CHEVY CHASE, MD.—9 West Woodbine st. Bright, airy room; for ladies; in private home; near car lines. Wis. 3370-R.

COLUMBIA RD. NW., 1834—Single rms., $1.50 day, $7 wk.; dble., $2; 10 min. to downtown; clean; 4 baths. ADams 10213.

CONN AVE. NW., 1028—Large room with bath, suitable for 1 or 2. Call eves.

DUPONT CIRCLE—1750 P St. N.W. Nicely furn room, next bath; instantaneous hot water; unlimited phone; gentleman.

DUPONT CIRCLE (2015 O st. nw.)—Comfortable basement sleeping room.

EVERETT HOTEL—1730 H st. nw. Rooms with running water, $1.25 and up; 4 blks. shopping center and Gov't. offices.

EYE ST. NW., 2132—Large living room and bedroom combined; suitable for 2; convenient; reasonable.

EYE ST. NW., 919—Small room, $3; large room with running water, 2-room apartment for l. h. k.

GEORGETOWN—2 rms.; suitable 2 or 3 men; priv. home. Box 191, Wash. Post.

HARVARD ST. NW., 1419—Desirable room, adj. bath; cont. hot water; gentleman; $3 weekly; private home. Col. 8725.

HOTEL INN 608 9th st.; $1-$1.50 per day; $6 up wkly.

KANSAS AVE. NW., 5521—2 rooms and porch; adjoining bath; maid service; near bus, cars; reasonable. GE. 0922.

L ST. NW., 1322—Nice, clean l. h. k. room with running water, $6 week. Also sleeping rooms for tourists.

LAMONT ST. NW., 1831—Lovely bedroom, single or double, next to bath; nicely furn.; reas. Adams 6640-J.

LOGAN HOTEL—13th st. at Logan Circle. Rooms, with running water, $1.25 up; with bath, $2 up; walking distance.

N. H. AVE. NW., 4205—2 comfortable, nicely furnished rooms; gentlemen only. References.

OTIS PL. NW., 1013—2 nice rooms, screened sleeping porch; ideal for employed couple; nr. cars, bus. AD. 0357-W.

RIGGS PL. NW., 1612, bet. R and S—Nr. car and bus line; attractive rooms, accommodating 1, 2 or 3; reasonable. Po. 0768.

SILVER SPRING, MD.—9408 Georgia ave. Attractive front room for 2; twin beds; convenient for Gov't employes; with or without board; reasonable. Shep. 1957.

ROOMS—FURNISHED 30
Post Classified Ads.—National 4200.
(Continued.)

6TH ST. NE., 205—Near Capitol and Library; large front room; twin beds; with or without board. Phone LIncoln 5142.

14TH ST. NW., 1125—Pleasant and neat room, near bath, $4.

15TH ST. NW., 2131—Large front room with private family. PO. 2381-W.

18TH ST. NW., 2419—Front rm., bay window, $3.50; b'ment rm., $2.25. CO. 3907-J.

22D ST. NW., 707—Apt. 9. Large, sunny room, semiprivate bath; near bus, cars; $25 for 2. WEst 2736-W.

MERRILL MANSIONS.
1361 Fairmont st. nw. Attractive front apt.; also sleeping or l. h. k. room.

ROOM and BOARD 34
Post Classified Ads.—National 4200.

A BOARDING club downtown; excellent for Govt. clerks and business people; also table board. 1124 12th st. nw.

DOWNTOWN—10th st. nw., 518. Nice front room; shower; excellent meals; reasonable. Met. 9000.

EYE ST. NW., 1917—Comfortable double room, semiprivate bath; also cozy single room, semiprivate bath; well-balanced meals; gentlemen. DI. 6763.

FRENCH FAMILY has large double room; twin beds; also single rm; ladies; walking distance; reasonable. Potomac 0458.

NR. DUPONT CIRCLE. 1922 Sunderland pl. nw.—Large room, next bath; twin beds; also single; home cooking; reas. No. 9042.

WYOMING AVE. NW., 1863—Lovely double front rm.; also single rm.; home privileges; excellent cooking; reas. AD. 8266.

YOUNG LADY wants another to share newly furnished room, next bath; twin beds; best of food; plenty of hot water. Laundry privileges. Call ADams 4368 after 6 p. m.

19TH ST. NW., 1312—Comfortably furn. rm.; wood-burning fireplace; walking distance Govt. depts.; Southern chef. NO. 5091.

WANTED—ROOMS—BOARD 43
Post Classified Ads—National 4200.

VICINITY of Japanese Embassy or in Chevy Chase; single or double, with bath. Write particulars. Mr. Sasaki, care Japanese Embassy.

MOVING and STORAGE 44
Post Classified Ads.—National 4200.

ANDERSON VAN LINES, 11th st. and N. Y. ave. nw.; NA. 3699. Long distance, local moving; special rates N. Y., Boston.

APARTMENTS—Furnished 45
Post Classified Ads—National 4200.

A CAR AND GUIDE FURNISHED—Furn. and unfurn. apts. and houses. 927 15th st. nw., Room 307. NAtional 8717.

CALIFORNIA ST. NW., 2127 (Apt. 208)—Nicely fur. 1 room and bath; good location; $336. See manager.

H ST. NW., 917—Large front rm., kit., bath, beauty rest; refined couple.

PA. AVE. NW., 1923—Attractive bed and sitting room; twin beds; private bath; $30 month. NAtl. 8646.

THE BURTON—2120 G st. nw. Attractive, convenient, clean; $11.50 week.

13TH ST. NW., 3114—Two-room apt., attractive kitchen; private entrance; janitor service; bath, elec., gas, adults.

Francis Scott Key, Apt. Hotel
20th and P sts. nw. 1 room, kitch., bath; completely furn.; linens, silver; Frigidaire; day, week, month. NAtional 5425.

Furnished or Unfurnished 46
Post Classified Ads.—National 4200.

WISCONSIN AVE., 3030—Refined tenants only; beautiful apt., including sun parlor, shower bath, furnished, $75.00; unfurnished reasonable.

DOWNTOWN.
1 room, kit., gas, elec.....$25-$30
1 room, kit., bath (unfurn.).....$30
2 room, kit., bath (furn.).....$45
A. M. COOPER.
820 11th st. nw. NAt. 1332.

APARTMENTS—Unfurnished 47
Post Classified Ads.—National 4200.

BANCROFT PL. NW., 2331—Beautiful apt. of 2 rooms, 3 baths, and porch; overlooking city; $100. NOrth 2231.

CHEVY CHASE—5220 Ch. Ch. parkway nw. 1 rm., kit., semibath apt.; $30 month; available at once. CL. 4337.

CONN. AVE., 1028 (La Salle Apts.)—Attractive living room, kitchen and bath with shower; $50. Apply Apt. 504 or desk, or call Met. 2161.

DOWNTOWN—4 rooms and bath; $40 per month; adults; refs. Apply Receiver, 1st floor, 475 H st. nw., 9 a. m. to 5 p. m.

QUE ST. NW., 2222—5 rms., kit. and 2 baths; $110; elec. refrig.; 24-hour elevator service, 2c Resident manager.

WYOMING AVE. NW., 1811—4 rooms, kit. and bath, recep. hall and porch; refrig. free; reasonable. See resident mgr.

14TH AND EUCLID STS. N.W.—3 rooms, k. and b.; excellent condition; $57.50. Call Rental Dept., Toledo Guaranty Corp., Nat. 2652 or Nat. 2626. Open eves.

16TH AND COLUMBIA RD. NW.—1 room, k. and b.; excellent condition; $50. Call Rental Dept., Toledo Guaranty Corp., Met. 2652 or Nat. 2626. Open evenings.

2 ROOMS, k. and b.; newly decorated; downtown 14th st. nw.; $52.50. Call Rental Dept., Toledo Guaranty Corp., Nat. 2652 or Nat. 2626. Open evenings.

3 ROOMS, k. and b., reconditioned; near Dupont Circle. Immediate occupancy; $75. Call Rental Dept., Toledo Guaranty Corp., Nat. 2652 or Nat. 2626. Open evenings.

3620 CONN. AVE.—Two rooms, kitchen and bath, $47.50. Resident manager, CLeveland 0580.

DESIRABLE apts. in well-located buildings. BLISS PROPERTIES.
1811 Columbia Rd. NW. ADams 3500.

1323 VERMONT AVE. N.W.
2 rooms, kitchen, bath.....$39.50
225 MASSACHUSETTS AVE. N.E.
1 room, kitchen, bath, Murphy bed. Free electricity.....$38.50
1758 COLUMBIA RD. N.W.
1 room, kitchen, bath.....$37.50
NEAR MONTROSE PARK.
1632 30TH ST.
1 room, kitchen, bath.....$32.50
WAGGAMAN-BRAWNER REALTY CORP.
1700 Eye St. N.W. Met. 3860.

1314 14th ST. N.W.
3 Rooms, Kitchen and Bath—$35.50.
Resident Manager.
BOSS & PHELPS
1417 K St. N.W. National 9300.

1724 H ST. N.W.—$50.00
2 rooms, kitchen and bath.
National Mortgage & Inv. Corp.
NA. 5833. 1004 Vermont Ave.

THE KENESAW
3060 16th St. N.W.
2 rooms and bath, non-housekeeping.
RESIDENT MANAGER. COlumbia 0712.

3 ROOMS—Entrance hall and tiled bath, front apt., opposite Franklin Park, on 14th st. near K. Completely redecorated; attractive 4-story marble bldg. Convenient to most government depts.; $45. Available today.
CHAS. D. SAGER
924 14th St. N.W.
National 0036.

950 LONGFELLOW N.W.
3 rooms and bath, h.-w. h., gas range.....$35
LEE D. LATIMER CO.
722 Investment Bldg. Nat. 4146.

THE BRIARCLIFF
1862 Mintwood Place N.W.
$70.00 Apt. 102—3 rooms, kitchen and bath with shower; automatic refrigeration; modern porch.

THE HOME
640 K St. N.W.
$50.00 Apt. 34—3 rooms, kitchen and bath, frigidaire.

AMERICAN SECURITY
REAL ESTATE DEPARTMENT
15th & Penn. Ave. N.W. NA. 4815.

APARTMENTS—Unfurnished 47
Post Classified Ads.—National 4200.
(Continued.)

3010 WISCONSIN AVE. NW.
Opposite the National Cathedral.
2 rms., furn., dinette-kitch., bath...$52.50
J. C. WEEDON CO.,
1727 K St. NW. ME. 3011.

704 THIRD ST. N.W.
Large rooms for light housekeeping; gas and electricity free; elevator service; continuous hot water. Apply on premises.

4007 Conn. Ave. N.W.
1 room, dining alcove, dressing closet, kitchen and bath, $47.50. Elevator, secretarial service and electric refrigeration on house current.

1914 Pennsylvania Ave. N.W.
6 rooms, kitchen and bath.....$65.00

2900 Conn. Ave. N.W.
4 rooms, kitchen and 2 baths....$110.00
Electric refrigeration, elevator and switchboard service.
H. G. SMITHY CO.
811 15th St. N.W. NA. 5904.

OFFICES for RENT 50
Post Classified Ads.—National 4200.

DESIRABLE OFFICE SPACE—One or more rooms at very reasonable prices in Boss & Phelps Bldg., 1417 K st. nw.

1 RM., modern bldg. on 15th st. between N. Y. ave. and H sts. nw.; suitable for lawyer. Nat. 6753.

STORES for RENT 53
Post Classified Ads—National 4200.

904 Eye st. nw!.....$20.00
1208 18th st. nw. (4x24).....$30.00
7714 Georgia ave.....$45.00
WEAVER BROS., INC.
Washington Bldg. Dist. 9486.

HOUSES—Rent—Furnished 54
Post Classified Ads—National 4200.

COLONIAL brick, convenient to Catholic University, just this side of Michigan ave.; 6 rooms, bath, oil-burner, electric refrigeration; enclosed porches; $65. L. T. GRAVATTE, 729 15th st. nw. Phone NAtional 0753.

FURNISHED HOUSES from $75 a month up. Weaver Bros., Inc., Washington Bldg., Dist. 9486.

16TH ST. NW., 4323—Detached home; 9 rooms, 2 baths, furnished; newly decorated; frigidaire; $150. Met. 0771.

Furnished or Unfurnished 55
Post Classified Ads.—National 4200.

AN ATTRACTIVE location, just of Mt. Pleasant st. nw. Brick row; new condition; 6 rooms, bath, h.w.h.; refrig.; garage. Unfurnished, $85. Partly furnished $100. Rental Dept., Toledo Guaranty Corp. Nat. 2652 or Nat. 2626. Open evenings.

ATTRACTIVE location near 16th and Underwood sts. nw. Brick, 8 rooms, 2 baths; nicely furnished, every modern convenience; oil heat, refrig. Furnished, $150; unfurnished, $125. Rental Dept. Toledo Guaranty Corp. Nat 2652 or Nat. 2626. Open evenings.

NEAR 18th st. and Col. rd.: residential; furn. or unfurn; 12 rooms; apt. on 3d floor; tenant responsible party. Write owner, Miss Elizabeth Reiss, 1806 Belmont rd. nw., for appt to inspect; refs.

HOUSES—Rent—Unfurnished 56
Post Classified Ads.—National 4200.

A HIGHLY desirable location near 16th st. and Rock Creek Park. Brick; 7 rooms, 2 baths, refrig.; h.w.h.; built-in garage. Reconditioned throughout. $90. Call Rental Dept. Toledo Guaranty Corp. Nat. 2652 or Nat. 2626. Open evenings.

FARRAGUT ST. NW., 1309—Detached, 7 rooms, bath, hot-water heat, electric refrigeration and garage; large lot with trees. Phone NAtional 8717.

FINE HOME near Rock Creek Park. See this one. Brick; 10 rooms, 3 baths, 4 bedrooms, oil heat refrig., built-in garage. Exceptional at $175. Call Rental Dept. Toledo Guaranty Corp. Nat. 2652 or Nat. 2626. Open evenings.

FOXALL—5 bedrooms, 2 baths, double rear porches, maid's rooms; built-in garage; gas, heat, fireplace, electric refrigerator, etc. Phone Nat. 1040 after 9 a. m., or call for key at 4421 Jenifer st. nw.
WAVERLY TAYLOR, INC.

NEAR North Capitol and S Sts—Very desirable brick house, 6 rooms, bath and electric lights; rent $52.50 per month.
BOSS & PHELPS
1417 K St. NW. NAtional 9300.

NEAR WALTER REED. Beautiful detached; oil heat; $70. For further information, call Nat. 3368.
WASHINGTON REALTY CO., Inc.

CHEVY CHASE MODERN HOMES.
Six rooms and bath to 10 rooms (5 bedrooms) and 2 baths; moderate rentals; auto service for inspection. LESLIE D. MEASELL, Cleveland 4733 or CL. 3465.

$65.00 40 Adams St. NW. Two story, six rooms and 2 baths, electric lights, hot-water heat, sleeping porch and two-car garage; $65.00 per month.
WASHINGTON LOAN & TRUST CO., Rental Agents,
9th and F Sts. NW. NA. 3440.

FOR COLORED.
$35.75 56 K St. N.E.—6 rooms and bath.
AMERICAN SECURITY & TRUST CO.
Real Estate Department.
15th and Pa. Ave. N.W. NA. 4815.

WANTED—TO RENT 62
Post Classified Ads—National 4200.

I HAVE TENANTS for houses, stores and business properties; prompt attention given your listings.
EDWARD D. COLEMAN,
919 N. Y. Ave. N.W. National 6562.

ABOUT JUNE 1—2 rooms, kit. and bath apt., unfurn; in apt. house; good nw. location. Phone ADams 1038.

WE NEED DWELLINGS FOR RENT—Chiefly small and medium sizes; would appreciate your listings.
LOUIS P. SHOEMAKER.
1719 K st. nw. NAt. 1166.

WE CAN RENT YOUR PROPERTY IMMEDIATELY
List with us for quick and satisfactory results; personal attention; 12 expert rental men at your service.
Toledo Guaranty Corp.
1026 WOODWARD BUILDING.
NATIONAL 2652 OR NATIONAL 2626.

BUSINESS PROPERTY—Sale 64
Post Classified Ads—National 4200

NO. 1771 CHURCH ST. NW.—COMPLETELY furnished including linen and silver; 5 bedrooms, 2 baths living room, dining room and basement kitchen; all modern conveniences, including electric refrigeration. For rent from May 1 to October 1—$100 per month.
TYLER & RUTHERFORD, INC.
No. 1520 K St. N.W. National 0475.

INVESTMENT Property Sale 65
Post Classified Ads—National 4200.

GET our list of investment properties and homes that can be sold on very easy terms.
JOHN F. DONOHOE & SONS.
314 Penna. Ave. S.E.

SHOE REPAIR
Long established paying location on busy Northwest street. Three-story building with store and two apartments above. Two-car garage on alley. Fully rented. Formerly appraised at $27,500. Now offered by mortgage company to settle account for $13,500. Surprisingly easy terms with $1,500 down payment. Quick action necessary.
E. QUINCY SMITH, INC.
909 15th St. N.W. Dist. 9057.

HOUSES FOR SALE 66
Post Classified Ads—National 4200.

A DELIGHTFUL English style brick in high convenient N. W. location. Cost $7,150, will sacrifice for $5,250. 2 copper screened porches; yards; h.w.h. Small down payment, balance in Bldg. Ass'n. Nat. 2365.
WASHINGTON REALTY CO., INC.

NEAR INDIAN SPRING COUNTRY CLUB—8-room brick, 2 baths, double garage; reasonable price and terms. Call owner, Kensington 57-F-4.

SEVERAL 6-rm., semidet., $4,500; 6-rm., det., $5,750; 2 5-rm. bungalows, $5,950; modern; NW. CLeve. 1364.

11TH ST. NE., 137—10 rooms, bath, 2-car garage; $7,500, to close estate. L. T. Gravatte, 729 15th st. NAt. 0753.

1270 OATES ST. NE.—6 rooms and bath 3 porches, one inclosed; built-in garage. Open daily, 10 a. m. to 1 p. m.
EDWARD M. WILLIS
Investment Bldg. NAtl. 7479.

HOUSES for SALE 66
Post Classified Ads—National 4200.
(Continued.)

$4,250 ONLY; $390 cash, balance $39 monthly; frame bungalow, now under construction; American Radiator Co. hot-water heat; colored tile bath; 2 bedrms.; porch; lot 50x116. McGOLDRICK, 1010 Vermont ave.

See Us for Select Homes.
C. H. HILLEGEIST CO.,
1621 K st. nw. NAt. 8500.

APARTMENT BUNGALOWS.
CHEAPER THAN RENT.
PHONE METROPOLITAN 7500.

CHEVY CHASE, D. C.—$9,500.
Detached; 6 large rooms and bath, extra toilet and lavatory on second floor; large lot; garage; thoroughly reconditioned; terms. Call Ralph Warren, Nat. 9453; Sun. and eve., Wis. 3150.

OWNER LEAVING TOWN
Desires to sell at once 6-room-and-bath brick bungalow in Leland, Chevy Chase, Md.; thoroughly modern and in new-house condition; 1-car garage; large lot, 55x120 ft.; beautifully landscaped; reasonable terms; price, $9,000.
MAURY & MOHLER,
1624 Eye St. NW. NAt. 4080.

$4,950 Hillcrest, 2604 33d st. se. Detached, 5 rooms and bath; oil burner. Lot 50 ft. by 137 ft.
J. C. WEEDON CO.,
1727 K St. N.W. Met. 3011.

PROPERTY for EXCHANGE 67
Post Classified Ads.—National 4200.

TRADE
OLD HOMES FOR NEW
We will accept your old home in trade on a new one which we will build for you according to your ideas, in any location. We buy the lot you select, furnish plans and finance completely. For prompt attention write
CUSTOM BUILT HOMES, INC.,
508 Columbian Bldg., 416 5th st. nw.

SALE or EXCHANGE 68
Post Classified Ads—National 4200

WILL TRADE my attractive detached home in Saul's Addition for small rented property. Phone NAtional 0334. After 6 p. m., phone GEorgia 5659.

LOTS for SALE 69
Post Classified Ads—National 4200.

NEAR INDIAN Spring Country Club, 6 lots, 60x300 ft. each; very reas. By owner. Call Kensington 57-F-4.

SUBURBAN for SALE 70
Post Classified Ads.—National 4200.

BELTSVILLE, MD.—6-room house; electrictive 5-room-and-bath bungalow; price, $1,950; $250 cash, $20 month.
HYATTSVILLE HILLS—Oakwood rd.; attractive 5-room-and-bath bungalow; modern improvements; price, $3,950; $250 cash, $20 month.
ZANTZINGER CO.,
Green, 1819. Riverdale, Md.

6 ACRES; prominent corner; between Falls Church, Alex., Va.; 7-rm. house; priced $7,500; reas. terms. Clever CLar. 322.

PROPERTY—SALE or RENT 71
Post Classified Ads—National 4200.

SMALL VA. estate; 2 acres fine trees and garden; 8 rooms, 4 bedrooms, a. m. i.; oil burner, hot water; equip.; excellent condition; sale $13,500; rent $85 per mo. Call G. T. Reeves, Falls Church 223; Sunday, F. C. 98.

FARMS—LAND for SALE 73
Post Classified Ads—National 4200.

ESTATES—Farms and country homes in northern Virginia, convenient to Washington. Let me know what you want. Buell Farm Agency, Herndon, Fairfax Co., Va.

LARGE farms, estates, dairy farms, chicken farms, small farms and suburban homes of 1 acre or more in Montgomery Co. A pamphlet with full description price and number of acres of nearly 50 farms mailed on request. LEE COUNSELMAN and THOS. O'BRIEN, 6825 Wisconsin ave., Bethesda, Md.; Wisconsin 4240.

PATUXENT River front; Calvert Co.; 425 acres; wonderful view; deep water; cut in Md.; large or small; buy and build. Farquhar, COl. 0037.

$100 DOWN—8 acres wooded land; highgrade neighborhood; 10 miles D. C.; elec.; price, $675. NAt. 3753 or ATl. 5205-J.

FOR FARMS, homes and business property Call Herndon 69 or 51-J.
R. C. PRINTZ, HERNDON, VA.

SHORE—Waterfront—Sale 75
Post Classified Ads—National 4200.

AN UNUSUAL OPPORTUNITY.
We are exclusive agents for two of the most beautiful estates in Maryland, both within easy distance of Washington, in restricted neighborhood. One was built by the other A BIT OF ENGLAND transplanted in Maryland. Nothing like it. If interested, send for beautifully illustrated booklet.
PHILIP S. MORGAN & CO., INC.,
514 St. Paul Place, Baltimore, Md.

WANTED—REAL ESTATE 76
Post Classified Ads—National 4200.

BUNGALOW WANTED: five-room brick; in Silver Spring vicinity. Phone National 3934, Branch 7, or Met. 9813 evenings and Sunday.

I PAY CASH for Wash., D. C., real estate; brick or frame; white or colored. E. A. GARVEY, 1126 Vermont ave.; DIst. 4508.

LIST YOUR PROPERTY for SALE or RENT with R. A. HUMPHRIES, realtor, 806 North Capitol st. National 6732.

WANTED—SMALL HOUSES, BOTH WHITE and colored, for cash.
HARRY B. PITTS CO.,
1015 15th St. NW. Met. 0100.

WE HAVE CASH BUYERS FOR SMALL stores with rooms above and for small homes. If you want results, see Walter A. Brown, 1400 H st. NAt. 1652.

WILL exchange sound 6 per cent security for small home or good building lot. Box 189, Washington Post.

DOGS—CATS—PETS 79
Post Classified Ads—National 4200.

POLICE PUPS—Pedigreed, 7 wks.; beauties. 7497 Blair rd. nw. GE. 3469.

MISCELLANEOUS for SALE 83
Post Classified Ads—National 4200.

DEALERS' ADS under this heading contain a firm name or a business address or state the word "Dealer." Other ads are presumed to be from private individuals. Readers who find dealers masquerading in this column as private individuals are urged to report the matter to The Washington Post.

BED (double) and mattress, ¾ springs, 2 cots (one with coil springs), Morris chair, etc. 1124 Vt. ave. nw., Apt. 303.

CASH REGISTERS, bookkeeping machines; new and rebuilt. NATIONAL CASH REGISTER CO., NAt. 1376. 1208 H st. nw.

ADDRESSOGRAPHS—Grapho-types, cabinets, frames, plates etc.; highest grade equipment; like new. "United," 813 14th st. nw. NA. 6063.

CRIBS and youth beds; unusual designs. Close outs at half price. Ideal Bedding Co., 622 E nw.

ELECTRIC MOTORS, all sizes, up to 50 h. p.; converters, starting equipment; we buy, rent, exchange, repair. Parker Armature Co., Ballston, Va. Walnut 9317.

FRIGIDAIRE, 5 cu. ft., like new; guaranteed perfect condition; $65. Others as low as $45. 2030 14th st. nw. DE. 1611. We service all makes.

FURNITURE—Mahogany; rugs; on view today, April 17, at 1826 24th st. nw. Phone NOrth 6576.

ICE CREAM CABINETS — Two; Frigidaires; reasonable. Phone GEorgia 5713.

PAINT—Washable gloss, $1.45 gal.; white and green, $1.65. 1119 9th st. nw., or Phone NAt. 4174 for service.

PIANO—Here's another one of our many sale values—a splendid little William and Mary period model smallest size grand in fine condition. A late model instrument particularly suited to the home of limited space. Very special at $172. Kitt's, 1330 G st.

PIANOS—For rent, $3.50-$4 mo. up. Finest rental stock in Washington. NA. 4859. W. W. KIMBALL CO., 721 11th st. nw.

MISCELLANEOUS for SALE 83
Post Classified Ads—National 4200.
(Continued.)

PIANO—Colonial style, mahogany baby grand, $285. One of our best selling models and in absolutely new condition, having been used less than 5 months. Just one of the many values you'll find on sale in our store at reduced prices. Kitt's 1330 G st.

PIANO—Learning to play the piano need not be expensive; on our easy plan you can purchase both a good, reconditioned upright and a course of 52 private lessons for only $1 per week. Special instruction available for children. Call Mr. Sycle for full particulars. NAt. 4730. Kitt's, 1330 G st.

PIANO—We have four reconditioned uprights of fine make very specially priced during our present sale; one medium-size Knabe, one medium-size Chickering, one medium-size Steinway, one Mason & Hamlin. Your choice of these for $142. Other sale values at $39, $59, $79 and up. Kitt's, 1330 G st.

PIANO—Looking for an apartment upright at a bargain price? Well, here's a real value at $162; a lovely little mahogany instrument (full keyboard), used for only 14 months and in splendid condition. One of the latest and most popular styles. Specially reduced to this price for our sale. Pay $1.50 weekly. Kitt's, 1330 G st.

REFRIGERATORS—In perfect condition; as low as $37. F. S. Harris Co., 2900 14th st. nw. COl. 0100.

REFRIGERATOR BOX—7-ft. front; 6-ft. deep; 9-ft. high; installed, $395.

BENNY Kittens Don't Like Water By J. Carver Pusey

"Cap" Stubbs He Did Right By Edwina

Today's Crossword Puzzle

ACROSS

1 Toward the stern
4 Wooden propellers
8 Swindle
12 Meadow
13 Kind of fuel
14 Employed
15 Mere trifle
18 Greek letter
19 Broad open vessel
20 Strong resentment
21 Quick to leap
22 Mimicked
24 Writing fluid
25 Article
26 Went ahead
27 Enemy
28 Withstands use
30 News organization: abbr.
31 Distant but visible
32 Untruth
33 Peacock butterfly
34 Harpoon
36 Metal container
37 Close
38 Tree
39 Subject to a severe strain
40 Tatters
41 Cook in a pan
42 Obstruct
43 Aeriform fluid
44 Bachelor of arts: abbr.
45 Aromatic plant
49 Capital of Italy
51 Othello's false friend
52 Orb of vision
53 Draft animals
54 Not fast
55 Color

DOWN

1 High mountain
2 Charge for services
3 Struck gently
4 Render accessible
5 Air: comb. form
6 City in Wisconsin
7 Wading bird
8 Demand payment
9 Pronoun
10 Assailing with small missiles
11 Supervise a publication
16 Tablet
17 Again: prefix
21 Exclamation
22 Word of sorrow
23 Container for a certain condiment
24 Component of an atom
25 Small peg used in golf
27 In favor of
28 Gain the victory
29 Covers with turf
31 Sweet potato
32 Negligent
35 Masculine name
36 Pertaining to the wrist
37 Less difficult
39 Tapestry
40 Male sheep
41 Gambling game
42 Exist
43 Increase in size
45 Writing implement
46 Self
47 American humorist
48 Spread to dry
50 Myself

YESTERDAY'S ANSWER

D	E	T	O	U	R		S	C	O	R	E	D		
A	R	O	U	S	E		A	R	R	E	A	R		
T	A	R	T		T	O	T	E		A	S	E		
I	S		E	D	E	N		P	A	R	T	S		
V	E	E	R	Y		U	S	E	D		E	S		
E	R	R		N	O	S	E		E	E	R	Y		
		I	T	E	M		R	A	N	T				
D	O	N	A		E	V	E	N		A	G	E		
A	L		R	A	N	I		A	S	H	E	S		
T	I	G	E	R		C	O	M	A		A	T		
E	V	A		E	K	E	D		V	E	R	A		
R	E	L	A	T	E		O	M	E	L	E	T		
T	A	M	E	N		R	E	S	I	D	E			

Copyright, 1935.

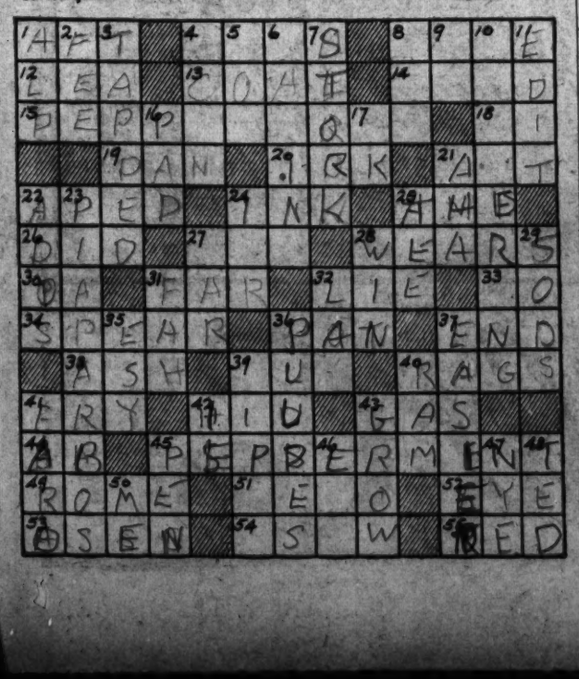

THE GUMPS Now on the Radio—Post Comics—WMAL, Sundays, 8:45 a. m. Answer That One

APPLE MARY By Martha Orr

THE BUNGLE FAMILY Hecklers By Harry J. Tuthill

JOE PALOOKA The Mountain Trail By Ham Fisher

DIXIE DUGAN Adoption Thoughts By J. P. McEvoy and J. H. Striebel

Walt Mason, Himself

The Spasm.

WE'RE privileged, most all the time, to drive just as we like; it is not held to be a crime to scorch along the pike. The most of us don't wish to lose the trust that's in us placed. 'twould grieve us, and we do not choose to have our fame defaced. And so we drive with decent care, compunction deep we feel, we breathe a little silent prayer whene'er we take the wheel. But some there are who care no hoot for other people's rights, and now and then some crazed galoot will maim some harmless wights. And then authorities declare this sort of thing must stop, and they'll pinch people everywhere until the death lists drop. There is a spasm of reform, it is a drastic step; and on the roads the speed cops swarm, all full of eager pep. And men are pinched who never broke a law in all their days; they're gathered in with erring folk, with wild and reckless jays. I've seen the eminent divine go teetering to jail, where he must pay a heavy fine from out his hard-earned kale. I've seen the widow weak and worn go there, to her amaze, and hear the jurist say with scorn, "Ten dollars or ten days." I've seen the poet humbly stand, a prisoner at the bar, and hear the harsh and stern command to confiscate his car. The teacher and the merchant prince, the highly moral man, they all are helpless victims since the fool crusade began. It lasts perhaps a week or so, and then the cops get tired, the court is sick of tales of woe, the jurist has been fired.

Copyright, 1935.

DICK TRACY The Girls in the Back Seat

WINNIE WINKLE, the Breadwinner A "Cutting" Remark

Town Wrecked, 7 Hurt as Fire Ignites Powder

75 Homeless, 50 Structures Ruined by Explosion in Tennessee.

By the Associated Press.

Helenwood, Tenn., April 16.—Seven persons were injured, approximately 75 made homeless and 50 homes and buildings destroyed or damaged when 250 kegs of blasting powder and 20 cases of dynamite exploded today in the center of this small village near the Kentucky-Tennessee line.

The explosives, stored in a small mine supply house, were set off by a burning residence nearby.

Sensing the danger of the flames, J. O. O'Connell, railroad agent, his wife, and R. H. Cecil, merchant, spread the alarm, firing pistols and shouting for the 250 residents of the town to flee.

Mothers Gather Up Young.

Screaming mothers gathered children to their arms and almost the entire populace fled to shelter and the wooded mountains surrounding the village.

Cecil took about 40 persons into a storm house a few moments before the terrific explosion tore the supply house and the two-story Masonic hall, nearby, to shattered bits and caved in sides of houses several hundred yards away.

The C., N. O. & T. P. Railway station, 200 yards away, was smashed in two and two churches and three stores of the village were damaged beyond repair. Merchandise in the stores was piled in heaps.

Among those injured were Miss Ella Toomey, Mrs. Angie Noble and Mrs. Louis Williams, sisters, who failed to leave their home, which was wrecked. The sisters and Floyd Pemberton, 14, who lived there, suffered bruises and cuts from flying glass. Others who suffered injuries were Mrs. George Cross and her 18-month-old baby, Mrs. Thomas Daniel and John Phillips.

Town Wrecked, She Says.

"The town is a total wreck," Mrs. O'Connell, the railway agent's wife, said. "There are at least 15 families who can't enter their homes tonight. All the other homes are damaged."

After the explosion residents huddled on the street, shivering in the cold wind. Many were crying and praying. On a corner sat a man reading a Bible to a group.

The Red Cross immediately ordered workers from Knoxville to the scene.

The deafening explosion shook the town of Oneida, 6 miles away. A traveling salesman on the highway 4 miles from Helenwood reported his car was lifted several inches in the air by the blast.

The fire which caused the explosion started in the home of Mrs. Burdette Keeton, 10 feet from the mine supply house. The powder house was owned by George Webb, lumber and coal dealer.

Greater Confidence Among Bankers Noted

Augusta, Ga., April 16 (AP).—Rudolf S. Hecht, president of the American Bankers Association, told the executive committee of the association today that "not in a great many years has there prevailed in banking such a sense of security as prevails today."

The banking leader explained that his observation is a "composite impression" he has obtained from bankers in all sections of the country.

Mr. Hecht said business leaders gradually are "showing greater confidence in the future and assuming a more forward-looking position."

Demonstrators Demand A Free Puerto Rico

San Juan, Puerto Rico, April 16.—A cry for Puerto Rican independence was set up today soon after renewal of agitation for statehood. Socialists and Republicans parading the streets of Yauco, near Ponce, hailed the "Puerto Rican republic" and hoisted the Puerto Rican flag over the city hall.

In San Juan, Martinez Nadal, leader of the coalition majority in the Legislature, announced his faction would seek consideration at this session of Congress of Puerto Rico's admission as one of the States of the Union.

Townsend, McGroarty To Speak Before Forum

Dr. F. E. Townsend, author of the Townsend old-age pension bill, and Representative John McGroarty (Democrat), California, sponsor for it in the House, will speak tonight before the Contemporary World Events Forum at National University.

The forum is one of a series of meetings being held by the Institute of Adult Education. It will deal with social security legislation. Dr. Harry Earl Woolever will open the discussion.

Held in Parents' Death

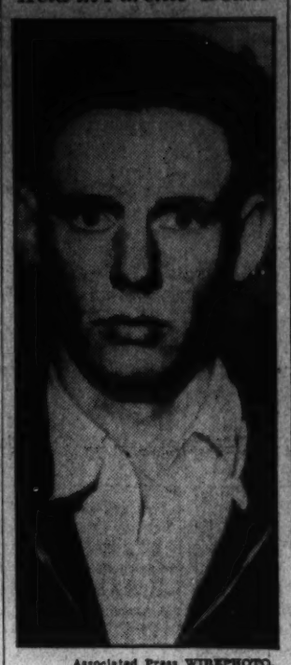

Associated Press WIREPHOTO.

RUSSELL BOLEY, college student, 18, charged at Woodward, Okla., with shooting parents, Mr. and Mrs. John Boley to death, pouring gasoline on bodies and setting farm home afire. He pleaded not guilty when arraigned.

President May See Massed War Game

Plans Trip to Pine Camp, N. Y., in August.

By the Associated Press.

President Roosevelt and George H. Dern, Secretary of War, were reported in official circles yesterday to be tentatively planning to attend the massed army maneuvers at Pine Camp, N. Y., August 17 to 31.

The President's plans were said to depend on White House activities in late August and it was not expected he will make a definite decision until shortly before the maneuvers.

The war games will be the first big scale Army maneuvers to be held since the World War and it was understood the President is eager to see the "doughboys" in action.

If the President's customary summer trip to Hyde Park coincides with the maneuvers at Pine Camp he may go from the "summer White House."

Guard Kills Prisoner, Quelling Jail Break

Fort Worth, Tex., April 16 (AP).—A fighting jail guard killed one prisoner, wounded two others and quelled a daring break in the Tarrant County Jail today.

Attacked from the rear by three slugging prisoners, Jailer Charles B. Miller opened fire with a pistol. Melvin Jones, 33, a fugitive from the Florida State Prison and owner of a long criminal record, fell dead.

Bullets clipped Clarence B. Billingsley, 23, a jockey, and James Lawrence Kirk, both held on burglary charges. Other prisoners who joined the break fled to cover.

Only 6 DAYS LEFT

THE NEW TELEPHONE DIRECTORY CLOSES APRIL 23

To order a telephone, extra listings, or advertising in the yellow pages, just call

MEtropolitan 9900

Mobile Suit Hits Negro Juror Ban

Woman Lawyer Moves to Free Alleged Killers.

By the Associated Press.

Mobile, Ala., April 16.—Asserting that Negroes were excluded from jury service in Mobile County and also excluded from the grand jury, Miss Rosa Lehrhardt, attorney, today filed a motion in Circuit Court asking that indictments against two Negroes, charged with slaying a storekeeper, be quashed and thrown out of court.

The two Negroes, Frank Millhouse and R. P. Vaughn, were indicted for the slaying of Neil Sanne and wounding his wife in a holdup.

The action was the first of its character since the recent United States Supreme Court decision in the Scottsboro case, granting a new trial because Negroes were excluded from juries.

Girl Spy Is Rescued As Love Laughs Again

Salzburg, Austria, April 16 (AP).—Love, heedless of the danger involved, last night engineered a jailbreak and rescued an Austrian girl held at Hallein as a Nazi agent.

The girl was arrested for smuggling documents to Austria from Bavaria. Her fiance and her brother smashed the bars of the little jail, momentarily unguarded, and the three fled to Germany.

Bremer Reveals Second Gang Offer

Sought to 'Buy' Him From Kidnapers, Testimony.

By the Associated Press.

St. Paul, Minn., April 16.—Edward G. Bremer, St. Paul banker, testified in Federal court late today that his kidnapers told him they had been offered a "certain amount of money" if they would turn him over to another gang.

The testimony was given in the trial of Arthur (Doc) Barker and nine others for conspiracy in connection with Bremer's abduction January 7, 1934. Bremer, relating the horror of 21 days of captivity, said that as he was freed at Rochester, Minn., after payment of $200,000 ransom.

"After giving me instructions to count 15 slowly before removing my goggles," Bremer said, "I was told that they had kept their promise. (To release him after ransom payment). They said they had been offered a certain amount of money to turn me over to another gang."

Brother Succeeds W. F. Axton.

Louisville, Ky., April 16 (AP).—Edwin D. Axton, of Louisville, succeeded his brother, the late Wood F. Axton, today as head of the world's largest independent tobacco manufacturing concern and as owner of the Axton Thoroughbred Stables.

Explorer's Second Wife Accused of Love Theft

Bridgeport, Conn., April 16 (AP).—Allegations through which Luard T. Wells, of New York City, seeks to convince a jury in Superior Court here that Zetta R. Wells, of Weston, alienated the affection of Carveth Wells, noted explorer and lecturer, were read to a jury today.

It was the first step in the New York woman's suit for $50,000 for loss of her husband's affections. Mrs. Zetta Wells, who was married to the explorer March 7, 1932, in Alexandria, Va., claims in her answer that there were no affections existing between Wells and his first wife at the time she first became acquainted with him.

Danzig Senate Charges Nazi Attack on Official

Free City of Danzig, April 16 (AP).—The Senate of the Free City today made representations to the Polish diplomatic representatives here alleging a personal attack on a Danzig citizen, School Inspector Hoffmann, at Kolonia, Pomorze, near Zoppot, Danzig, during the recent anti-German disturbances in Pomorze.

Tennessee Stays Dry.

Nashville, Tenn., April 16 (AP).—Tennessee's Senate voted 21-11 today to keep the State's 25-year-old dry laws on the statute books by rejecting a local option liquor legalization bill, the revenue from which was designed for relief.

8 Reasons for SHELDON Success

"Bridle" $1.95
Woven-striped broadcloth with button-down short point collar.

Manhattan SHIRTS

. . . latest spring fashion thoughts

1.95

"Manflair" $1.95
The new Wales Starched Collar-Attached Shirt; wide spread for full knot.

First with the new things . . . first with the innovations in fabrics . . . that's Manhattan!

First with a new collar style-theme . . . first with new comfort in cut, a roomier sleeve, a dressier cuff . . . that's Manhattan!

"Known as the best—the best known" . . . that's Manhattan leadership

The Hecht Co. Men's Shop—Main Floor

2-Trouser SUITS

29.50

1. Showing Sheldon Windowpane Patterns!
2. Showing Sheldon Saddle Checks!
3. Showing Sheldon Chalk Stripes!
4. Showing Sheldon Clustered Effects!
5. Showing Sheldon Shirred Backs!
6. Showing Sheldon Inverted Pleats!
7. Showing Sheldon Saddle Pockets!
8. Showing Sheldon Talon-Tailored Trousers!

Take the Escalators to The Men's Clothing Dept.—Second Floor.

See the new Pioneer Foulard Streamlax Braces . . needs no buttons, $1

All White BY PACKARD-ARCH-UP

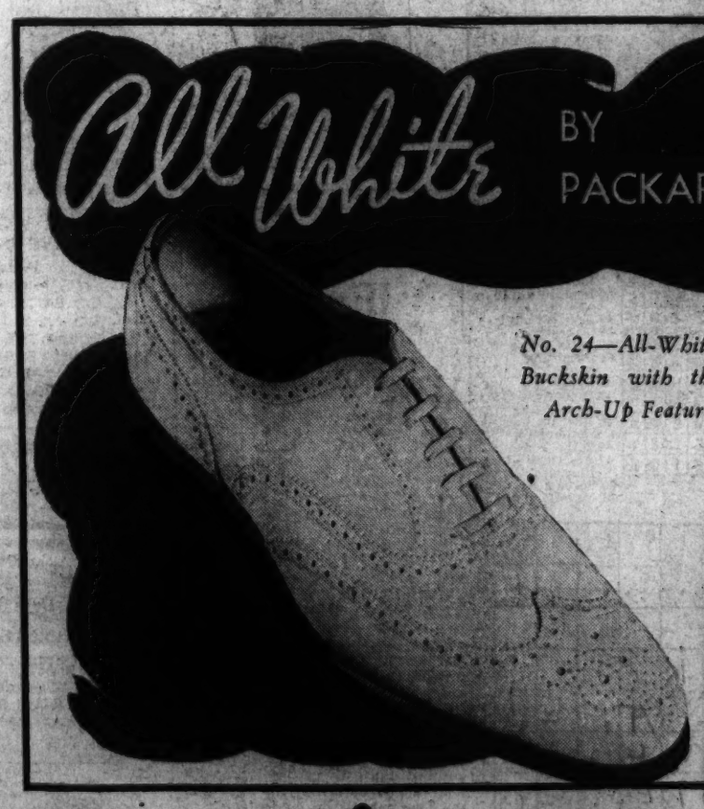

No. 24—All-White Buckskin with the Arch-Up Features

8.50

1—Combination last — fits the heel as well as front of foot;

2—Rubber filler makes them pliable and easy to wear;

3—Arch-Up shoes never have to be "broken in;"

Wing or straight tips—Sizes 6 to 11—Widths AA to D.

The Hecht Co. Men's Shoe Shop—Main Floor

Hear 9:15 Today

MISS JEAN ABBEY

Radio Shopper of The Woman's Home Companion Tell About Easter at

The Hecht Co.

WJSV 9:15 A. M.

Famous Men's Wear From Head to Foot

The Hecht Co.